

The President - You`re Gonna Like It

♩ = 130,002380

BASS DRUM

STEEL GTR

NYLON GTR

ACOU BASS

A.PIANO 2

4

BASS DRUM

STEEL GTR

NYLON GTR

ACOU BASS

A.PIANO 2

6

SNARE DRUM

BASS DRUM

CLOSED H.H

LOW CONGA

HIGH CONGA

STEEL GTR

NYLON GTR

ACOU BASS

A.PIANO 2

8

SNARE DRUM

BASS DRUM

CLOSED H.H

OPEN HIHAT

LOW CONGA

HIGH CONGA

STEEL GTR

NYLON GTR

ACOU BASS

A.PIANO 2

10

SNARE DRUM

BASS DRUM

CLOSED H.H.

OPEN HIHAT

LOW CONGA

HIGH CONGA

STEEL GTR

NYLON GTR

ACOU BASS

A.PIANO 2

12

SNARE DRUM

BASS DRUM

CLOSED H.H

OPEN HIHAT

LOW CONGA

HIGH CONGA

STEEL GTR

NYLON GTR

ACOU BASS

A.PIANO 2

14

SNARE DRUM

BASS DRUM

CLOSED H.H

OPEN HIHAT

LOW CONGA

HIGH CONGA

STEEL GTR

NYLON GTR

ACOU BASS

A.PIANO 2

16

SNARE DRUM

BASS DRUM

CLOSED H.H

OPEN HIHAT

LOW CONGA

HIGH CONGA

STEEL GTR

NYLON GTR

ACOU BASS

A.PIANO 2

18

SNARE DRUM

BASS DRUM

CLOSED H.H

OPEN HIHAT

LOW CONGA

HIGH CONGA

STEEL GTR

NYLON GTR

ACOU BASS

A.PIANO 2

20

SNARE DRUM

BASS DRUM

CLOSED H.H

OPEN HIHAT

LOW CONGA

HIGH CONGA

STEEL GTR

NYLON GTR

ACOU BASS

A.PIANO 2

22

SNARE DRUM

BASS DRUM

CLOSED H.H

OPEN HIHAT

LOW CONGA

HIGH CONGA

STEEL GTR

NYLON GTR

ACOU BASS

A.PIANO 2

24

SNARE DRUM

BASS DRUM

CLOSED H.H

OPEN HIHAT

LOW CONGA

HIGH CONGA

STEEL GTR

NYLON GTR

ACOU BASS

A.PIANO 2

26

SNARE DRUM

BASS DRUM

CLOSED H.H

OPEN HIHAT

LOW CONGA

HIGH CONGA

STEEL GTR

NYLON GTR

ACOU BASS

A.PIANO 2

28

SNARE DRUM

BASS DRUM

CLOSED H.H

OPEN HIHAT

LOW CONGA

HIGH CONGA

STEEL GTR

NYLON GTR

ACOU BASS

A.PIANO 2

30

SNARE DRUM

BASS DRUM

CLOSED H.H

OPEN HIHAT

LOW CONGA

HIGH CONGA

STEEL GTR

NYLON GTR

ACOU BASS

A.PIANO 2

32

SNARE DRUM

BASS DRUM

CLOSED H.H

OPEN HIHAT

LOW CONGA

HIGH CONGA

STEEL GTR

NYLON GTR

ACOU BASS

A.PIANO 2

33

SNARE DRUM

BASS DRUM

CLOSED H.H

LOW CONGA

HIGH CONGA

NYLON GTR

ACOU BASS

A.PIANO 2

34

SNARE DRUM

BASS DRUM

CLOSED H.H

OPEN HIHAT

LOW CONGA

HIGH CONGA

STEEL GTR

NYLON GTR

ACOU BASS

A.PIANO 2

36

SNARE DRUM

BASS DRUM

CLOSED H.H

OPEN HIHAT

LOW CONGA

HIGH CONGA

STEEL GTR

NYLON GTR

ACOU BASS

A.PIANO 2

38

SNARE DRUM

BASS DRUM

CLOSED H.H

OPEN HIHAT

LOW TOM

MID TOM

LOW CONGA

HIGH CONGA

STEEL GTR

NYLON GTR

ACOU BASS

A.PIANO 2

40

SNARE DRUM

BASS DRUM

CLOSED H.H

OPEN HIHAT

RIDE CYMB

LOW CONGA

HIGH CONGA

STEEL GTR

NYLON GTR

ACOU BASS

A.PIANO 2

42

SNARE DRUM

BASS DRUM

CLOSED H.H

OPEN HIHAT

RIDE CYMB

LOW CONGA

HIGH CONGA

STEEL GTR

NYLON GTR

ACOU BASS

A.PIANO 2

44

SNARE DRUM

BASS DRUM

CLOSED H.H

OPEN HIHAT

RIDE CYMB

LOW CONGA

HIGH CONGA

STEEL GTR

NYLON GTR

ACOU BASS

A.PIANO 2

46

SNARE DRUM

BASS DRUM

CLOSED H.H

OPEN HIHAT

RIDE CYMB

LOW CONGA

HIGH CONGA

STEEL GTR

NYLON GTR

ACOU BASS

A.PIANO 2

48

SNARE DRUM

BASS DRUM

CLOSED H.H

OPEN HIHAT

LOW CONGA

HIGH CONGA

STEEL GTR

NYLON GTR

ACOU BASS

A.PIANO 2

50

SNARE DRUM

BASS DRUM

CLOSED H.H

OPEN HIHAT

LOW CONGA

HIGH CONGA

STEEL GTR

NYLON GTR

ACOU BASS

A.PIANO 2

52

SNARE DRUM

BASS DRUM

CLOSED H.H

OPEN HIHAT

LOW CONGA

HIGH CONGA

STEEL GTR

NYLON GTR

ACOU BASS

A.PIANO 2

54

SNARE DRUM

BASS DRUM

CLOSED H.H

LOW CONGA

HIGH CONGA

NYLON GTR

ACOU BASS

A.PIANO 2

55

SNARE DRUM

BASS DRUM

CLOSED H.H.

OPEN HIHAT

LOW CONGA

HIGH CONGA

STEEL GTR

NYLON GTR

ACOU BASS

A.PIANO 2

57

SNARE DRUM

BASS DRUM

CLOSED H.H

OPEN HIHAT

LOW CONGA

HIGH CONGA

STEEL GTR

NYLON GTR

ACOU BASS

A.PIANO 2

59

SNARE DRUM

BASS DRUM

CLOSED H.H

OPEN HIHAT

LOW TOM

MID TOM

LOW CONGA

HIGH CONGA

NYLON GTR

ACOU BASS

A.PIANO 2

61

SNARE DRUM

BASS DRUM

CLOSED H.H

OPEN HIHAT

LOW CONGA

HIGH CONGA

NYLON GTR

ACOU BASS

A.PIANO 2

63

SNARE DRUM

BASS DRUM

CLOSED H.H

OPEN HIHAT

LOW CONGA

HIGH CONGA

STEEL GTR

NYLON GTR

ACOU BASS

A.PIANO 2

65

SNARE DRUM

BASS DRUM

CLOSED H.H

OPEN HIHAT

LOW CONGA

HIGH CONGA

NYLON GTR

ACOU BASS

A.PIANO 2

67

SNARE DRUM

BASS DRUM

CLOSED H.H

OPEN HIHAT

LOW CONGA

HIGH CONGA

STEEL GTR

NYLON GTR

ACOU BASS

A.PIANO 2

69

SNARE DRUM

BASS DRUM

CLOSED H.H

OPEN HIHAT

LOW CONGA

HIGH CONGA

STEEL GTR

NYLON GTR

ACOU BASS

A.PIANO 2

71

SNARE DRUM

BASS DRUM

CLOSED H.H

OPEN HIHAT

LOW CONGA

HIGH CONGA

STEEL GTR

NYLON GTR

ACOU BASS

A.PIANO 2

73

SNARE DRUM

BASS DRUM

CLOSED H.H

LOW CONGA

HIGH CONGA

STEEL GTR

NYLON GTR

ACOU BASS

A.PIANO 2

74

SNARE DRUM

BASS DRUM

CLOSED H.H

OPEN HIHAT

RIDE CYMB

CRASH CYMB

LOW CONGA

HIGH CONGA

STEEL GTR

NYLON GTR

ACOU BASS

A.PIANO 2

SNARE DRUM

The President - You`re Gonna Like It

♩ = 130,002380

5

11

17

23

29

35

41

47

53

59

V.S.

2

SNARE DRUM

65

71

The President - You`re Gonna Like It

BASS DRUM

♩ = 130,002380

2

8

13

18

23

28

33

38

43

48

V.S.

2

BASS DRUM

53

58

63

68

72

2

CLOSED H.H

The President - You`re Gonna Like It

♩ = 130,002380

6

10

14

18

22

26

30

34

38

42

V.S.

2

CLOSED H.H

46

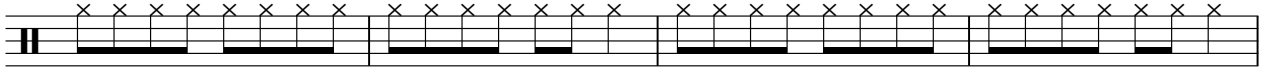

50

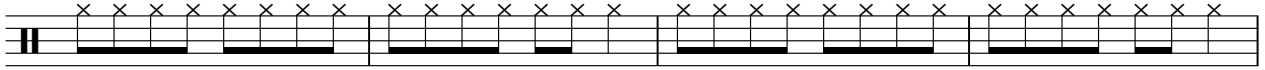

54

58

62

66

70

73

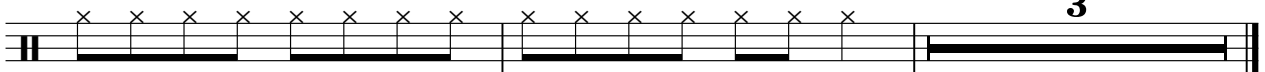

3

OPEN HIHAT

The President - You`re Gonna Like It

♩ = 130,002380

7

13

20

27

34

41

48

55

62

67

2

OPEN HIHAT

72

LOW TOM

The President - You`re Gonna Like It

♩ = 130,002380

38

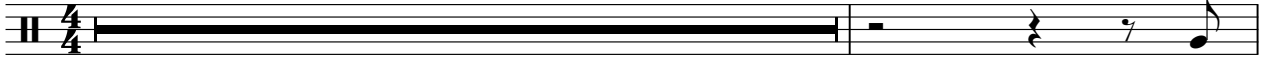

40

20

17

RIDE CYMB

The President - You`re Gonna Like It

♩ = 130,002380

39

44

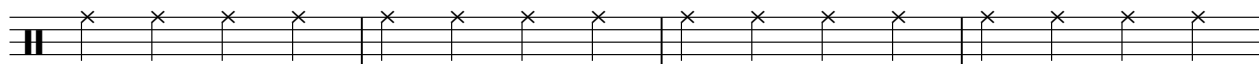

48

27 **2**

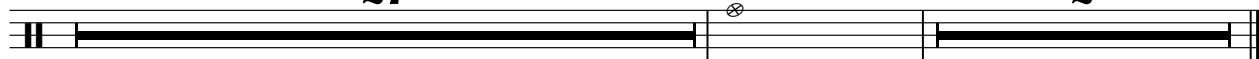

CRASH CYMB

The President - You`re Gonna Like It

♩ = 130,002380

74  **2**

MID TOM

The President - You`re Gonna Like It

♩ = 130,002380

38

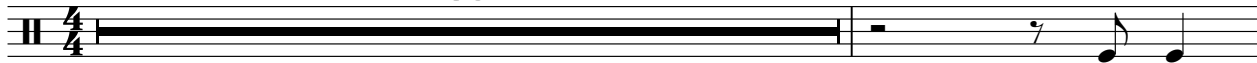

40

20

17

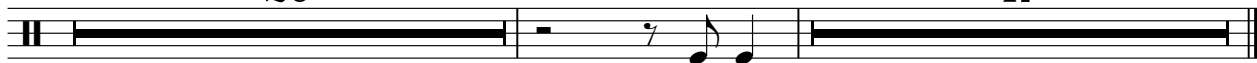

LOW CONGA

The President - You`re Gonna Like It

♩ = 130,002380

6

12

18

24

30

36

42

48

54

60

V.S.

2

LOW CONGA

66

71

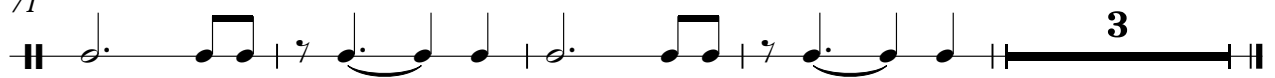

HIGH CONGA

The President - You`re Gonna Like It

♩ = 130,002380

6

10

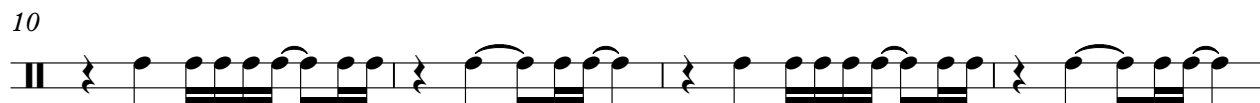

14

18

22

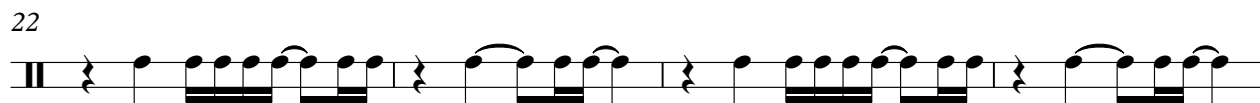

26

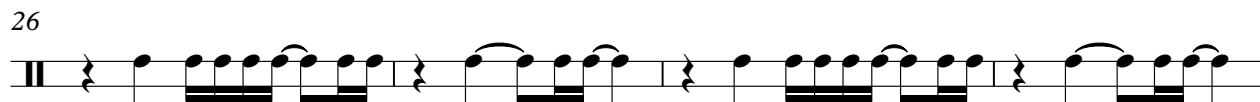

30

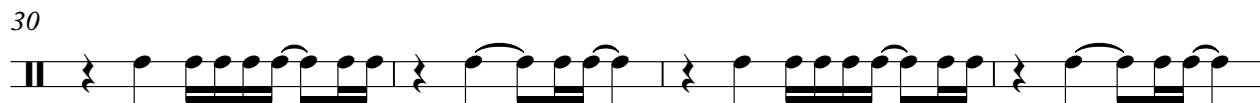

34

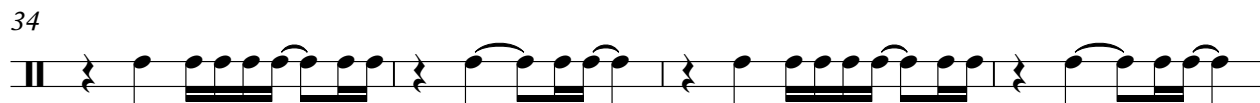

38

42

V.S.

HIGH CONGA

46

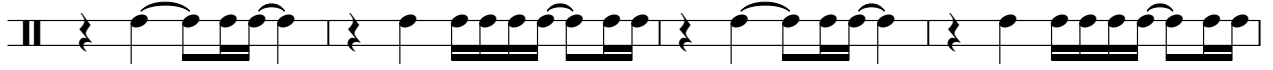

50

54

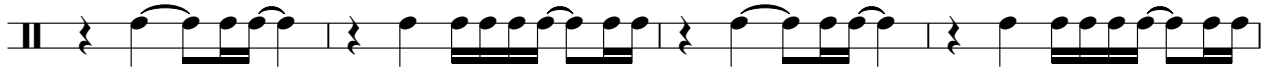

58

62

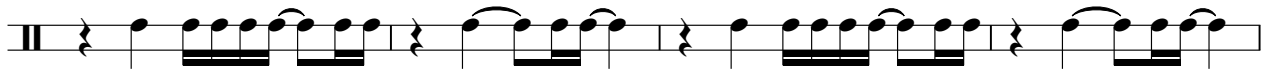

66

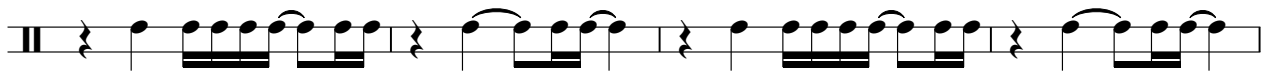

70

73

STEEL GTR

The President - You`re Gonna Like It

♩ = 130,002380

2

6

13

17

23

29

32

2

2

STEEL GTR

40

45

49

53

63

69

73

The President - You`re Gonna Like It

NYLON GTR

♩ = 130,002380

2

7

9

11

13

16

18

20

22

24

V.S.

26

29

31

33

35

37

39

42

45

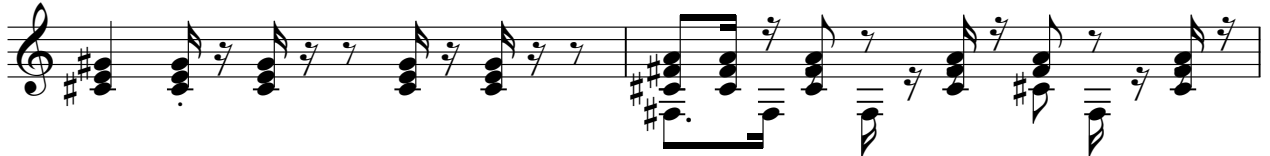

47

50

52

54

56

58

60

62

64

66

68

V.S.

71

73

74

The President - You`re Gonna Like It

ACOU BASS

♩ = 130,002380

2

8

13

17

22

26

30

35

40

45

V.S.

50

55

60

65

69

73

The President - You`re Gonna Like It

A.PIANO 2

♩ = 130,002380

V.S.
