

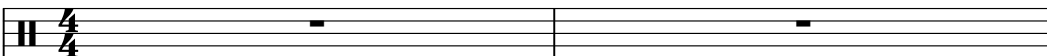
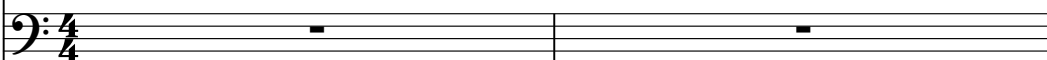

The Prodigy - Your Love

♩ = 138,002090

DRUMS 

SYNTHBASS 

SYNVOX 

MIDI 

CHRIS HOW 

SAWWAVE 

♩ = 138,002090

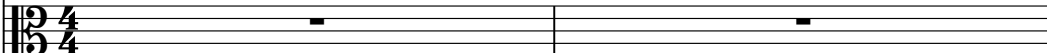
TREMOLOST 

YOUR LOVE 

3
YOUR LOVE 

5
YOUR LOVE 

7

CHRIS HOW

YOUR LOVE

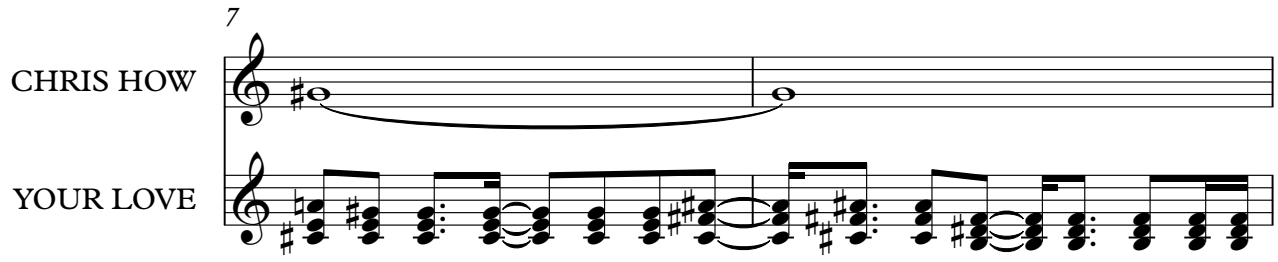

9

FRETLESSB

CHRIS HOW

YOUR LOVE

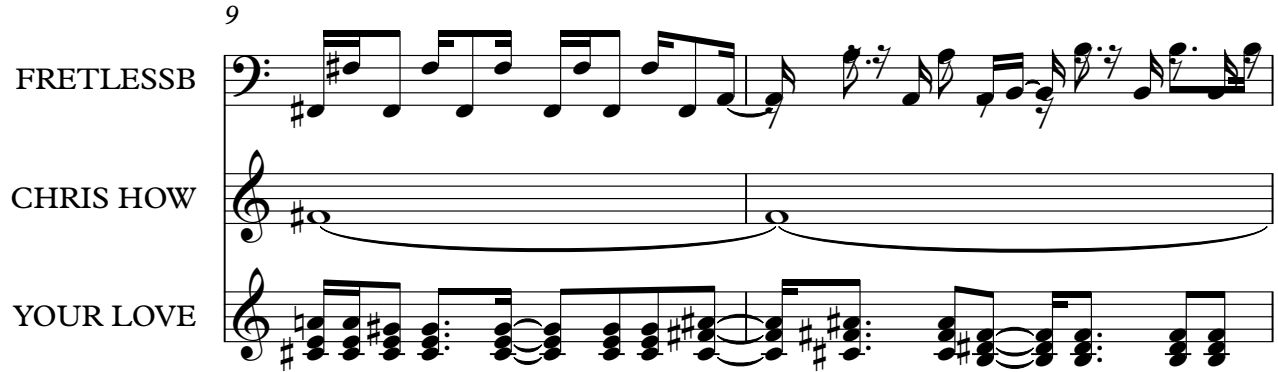

11

FRETLESSB

CHRIS HOW

YOUR LOVE

13

FRETLESSB

CHRIS HOW

YOUR LOVE

15

FRETLESSB

MIDI

CHRIS HOW

YOUR LOVE

17

DRUMS

MIDI

CHRIS HOW

YOUR LOVE

19

DRUMS

CHRIS HOW

YOUR LOVE

20

DRUMS

CHRIS HOW

YOUR LOVE

21

DRUMS

CHRIS HOW

YOUR LOVE

23

DRUMS

CHRIS HOW

YOUR LOVE

25

FRETLESSB

27

FRETLESSB

TREMOLOST

29

DRUMS

FRETLESSB

SYNVOX

TREMOLOST

YOUR LOVE

30

DRUMS

FRETLESSB

SYNVOX

YOUR LOVE

31

DRUMS

FRETLESSB

SYNVOX

YOUR LOVE

32

DRUMS

FRETLESSB

YOUR LOVE

33

DRUMS

FRETLESSB

SYNVOX

YOUR LOVE

34

DRUMS

FRETLESSB

SYNVOX

YOUR LOVE

35

DRUMS

FRETLESSB

SYNVOX

YOUR LOVE

36

DRUMS

FRETLESSB

YOUR LOVE

37

DRUMS

FRETLESSB

SYNVOX

YOUR LOVE

38

DRUMS

FRETLESSB

SYNVOX

YOUR LOVE

39

DRUMS

FRETLESSB

SYNVOX

REVERSCYM

TREMOLOST

YOUR LOVE

40

41

SYNTHBASS

TREMOLOST

43
SYNTHBASS

45
SYNTHBASS

TREMOLOST

47
SYNTHBASS

REVERSCYM

TREMOLOST

49
DRUMS

SYNTHBASS

TREMOLOST

51
DRUMS

SYNTHBASS

TREMOLOST

53

DRUMS

SYNTHBASS

TREMOLOST

55

DRUMS

SYNTHBASS

TREMOLOST

57

DRUMS

FRETLESSB

SYNTHBASS

SYNVOX

59

DRUMS

FRETLESSB

SYNTHBASS

SYNVOX

61

DRUMS

FRETLESSB

SYNTHBASS

SYNVOX

63

DRUMS

FRETLESSB

SYNTHBASS

SYNVOX

65

DRUMS

FRETLESSB

SYNTHBASS

SAWWAVE

67

DRUMS

FRETLESSB

SYNTHBASS

SAWWAVE

69

DRUMS

FRETLESSB

SYNTHBASS

SYNVOX

SAWWAVE

71

DRUMS

FRETLESSB

SYNTHBASS

SYNVOX

SAWWAVE

73

DRUMS

FRETLESSB

ORGAN3

SYNTHBASS

SYNVOX

SAWWAVE

75

DRUMS

FRETLESSB

ORGAN3

SYNTHBASS

SYNVOX

76

DRUMS

FRETLESSB

ORGAN3

SYNTHBASS

SYNVOX

77

DRUMS

FRETLESSB

ORGAN3

SYNTHBASS

SYNVOX

79

DRUMS

FRETLESSB

ORGAN3

SYNTHBASS

SYNVOX

81

DRUMS

FRETLESSB

ORGAN3

SAWWAVE

82

DRUMS

FRETLESSB

ORGAN3

SAWWAVE

83

DRUMS

FRETLESSB

ORGAN3

SAWWAVE

84

DRUMS

FRETLESSB

ORGAN3

SAWWAVE

85

DRUMS

FRETLESSB

ORGAN3

SAWWAVE

86

DRUMS

FRETLESSB

ORGAN3

SAWWAVE

87

DRUMS

FRETLESSB

ORGAN3

SAWWAVE

88

DRUMS

FRETLESSB

ORGAN3

SYNVOX

CHRIS HOW

SAWWAVE

TREMOLOST

YOUR LOVE

90

SYNVOX

CHRIS HOW

YOUR LOVE

92

SYNVOX

CHRIS HOW

YOUR LOVE

94

SYNVOX

CHRIS HOW

YOUR LOVE

96

DRUMS

FRETLESSB

CHRIS HOW

TREMOLOST

YOUR LOVE

98

DRUMS

FRETLESSB

TREMOLOST

YOUR LOVE

99

DRUMS

FRETLESSB

TREMOLOST

YOUR LOVE

100

DRUMS

FRETLESSB

TREMOLOST

YOUR LOVE

101

DRUMS

FRETLESSB

TREMOLOST

YOUR LOVE

102

DRUMS

FRETLESSB

TREMOLOST

YOUR LOVE

103

DRUMS

FRETLESSB

CHRIS HOW

TREMOLOST

YOUR LOVE

104

DRUMS

FRETLESSB

CHRIS HOW

TREMOLOST

YOUR LOVE

105

DRUMS

FRETLESSB

SYNVOX

CHRIS HOW

YOUR LOVE

106

DRUMS

FRETLESSB

SYNVOX

CHRIS HOW

YOUR LOVE

107

DRUMS

FRETLESSB

SYNVOX

CHRIS HOW

YOUR LOVE

108

DRUMS

FRETLESSB

CHRIS HOW

YOUR LOVE

109

DRUMS

FRETLESSB

SYNVOX

CHRIS HOW

YOUR LOVE

110

DRUMS

FRETLESSB

SYNVOX

CHRIS HOW

YOUR LOVE

111

DRUMS

FRETLESSB

SYNVOX

CHRIS HOW

YOUR LOVE

112

DRUMS

FRETLESSB

CHRIS HOW

YOUR LOVE

114

FRETLESSB

CHRIS HOW

YOUR LOVE

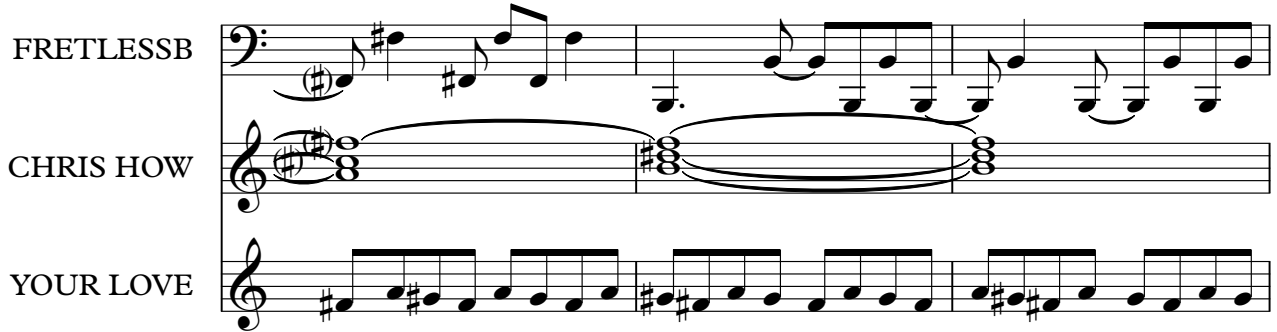

117

FRETLESSB

CHRIS HOW

YOUR LOVE

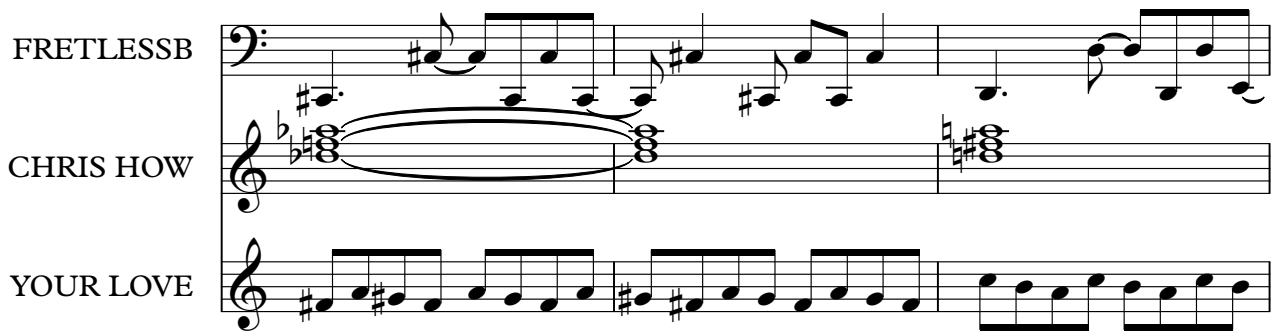

120

FRETLESSB

CHRIS HOW

YOUR LOVE

122

FRETLESSB

CHRIS HOW

YOUR LOVE

124

FRETLESSB

CHRIS HOW

YOUR LOVE

126

DRUMS

FRETLESSB

CHRIS HOW

YOUR LOVE

128

DRUMS

FRETLESSB

CHRIS HOW

YOUR LOVE

130

DRUMS

FRETLESSB

CHRIS HOW

YOUR LOVE

132

DRUMS

FRETLESSB

CHRIS HOW

YOUR LOVE

134

DRUMS

FRETLESSB

CHRIS HOW

YOUR LOVE

136

DRUMS

FRETLESSB

SYNVOX

CHRIS HOW

YOUR LOVE

138

DRUMS

FRETLESSB

SYNVOX

CHRIS HOW

YOUR LOVE

140

DRUMS

FRETLESSB

SYNVOX

CHRIS HOW

YOUR LOVE

142

DRUMS

FRETLESSB

SYNVOX

CHRIS HOW

YOUR LOVE

144

DRUMS

FRETLESSB

SYNTHBASS

CHRIS HOW

YOUR LOVE

146

SYNTHBASS

148

SYNTHBASS

TREMOLOST

150

SYNTHBASS

TREMOLOST

152

DRUMS

SYNTHBASS

REVERSCYM

TREMOLOST

154

DRUMS

SYNTHBASS

TREMOLOST

156

DRUMS

SYNTHBASS

TREMOLOST

158

DRUMS

SYNTHBASS

TREMOLOST

160

DRUMS

FRETLESSB

SYNTHBASS

SYNVOX

TREMOLOST

162

DRUMS

FRETLESSB

SYNTHBASS

SYNVOX

164

DRUMS

FRETLESSB

SYNTHBASS

SYNVOX

166

DRUMS

FRETLESSB

SYNTHBASS

SYNVOX

168

DRUMS

FRETLESSB

SYNTHBASS

SYNVOX

SAWWAVE

170

DRUMS

FRETLESSB

SYNTHBASS

SAWWAVE

172

DRUMS

FRETLESSB

SYNTHBASS

SYNVOX

SAWWAVE

174

DRUMS

FRETLESSB

SYNTHBASS

SYNVOX

SAWWAVE

176

DRUMS

FRETLESSB

ORGAN3

SYNTHBASS

SYNVOX

SAWWAVE

178

ORGAN3

180

ORGAN3

SYNVOX

CHRIS HOW

182

ORGAN3

SYNVOX

CHRIS HOW

184

DRUMS

FRETLESSB

ORGAN3

SYNVOX

CHRIS HOW

186

DRUMS

FRETLESSB

ORGAN3

SYNVOX

CHRIS HOW

188

DRUMS

FRETLESSB

ORGAN3

CHRIS HOW

189

DRUMS

FRETLESSB

ORGAN3

SYNVOX

CHRIS HOW

191

DRUMS

FRETLESSB

ORGAN3

SYNVOX

CHRIS HOW

193

DRUMS

FRETLESSB

ORGAN3

SYNVOX

CHRIS HOW

195

DRUMS

FRETLESSB

ORGAN3

SYNVOX

CHRIS HOW

196

DRUMS

FRETLESSB

ORGAN3

CHRIS HOW

197

DRUMS

FRETLESSB

ORGAN3

SYNVOX

CHRIS HOW

199

DRUMS

FRETLESSB

ORGAN3

SYNVOX

CHRIS HOW

201

DRUMS

ORGAN3

203

ORGAN3

205

ORGAN3

The Prodigy - Your Love

DRUMS

♩ = 138,002090

16

19

21

23

29

31

33

35

37

39

4

8

DRUMS

49

51

53

55

57

59

61

63

65

67

DRUMS

69

71

73

75

77

79

81

83

85

87

DRUMS

97

99

101

103

105

107

109

111

127

130

DRUMS

132

134

136

138

140

142

144

153

155

157

159

161

163

165

167

169

171

DRUMS

173

175

185

187

189

191

193

195

197

199

V.S.

8

DRUMS

200

5

FRETLESSB

The Prodigy - Your Love

♩ = 138,002090

8

11

13

15

25

27

29

31

33

35

V.S.

37

39

57

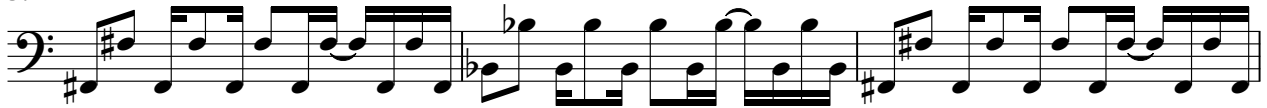

60

63

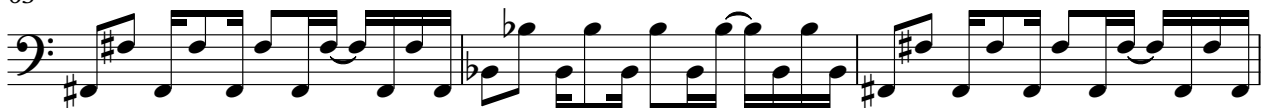

66

69

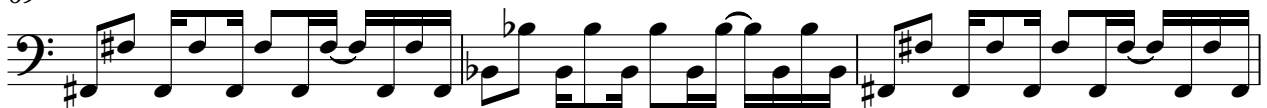

72

75

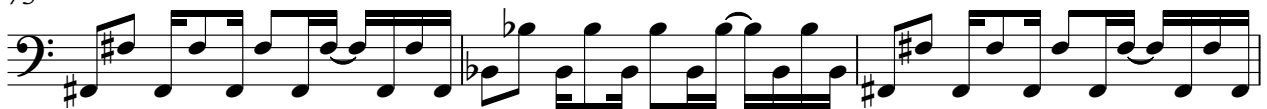

78

81

84

87

97

99

101

103

105

107

109

V.S.

111

114

118

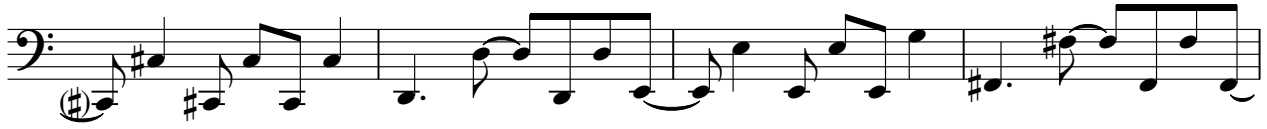

122

126

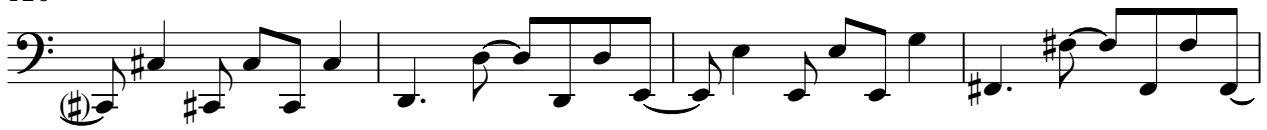

130

134

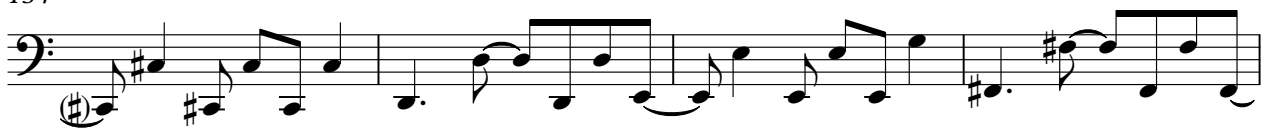

138

142

161

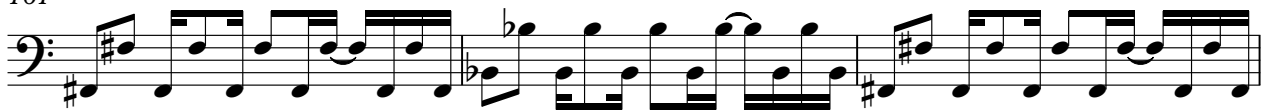

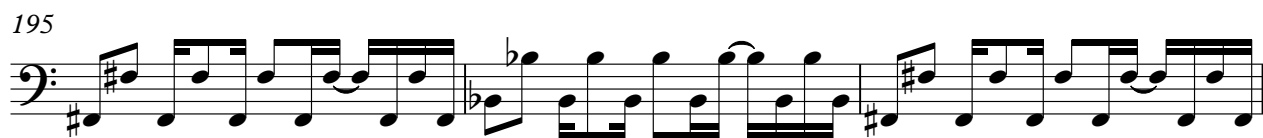
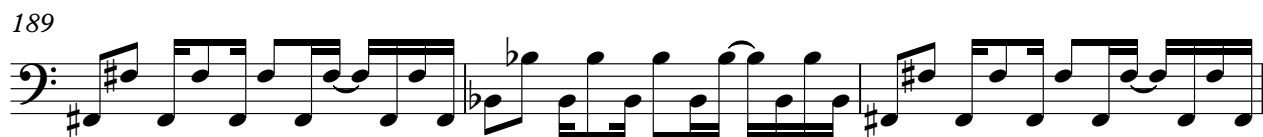
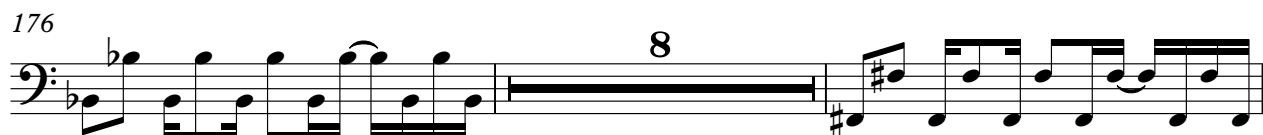
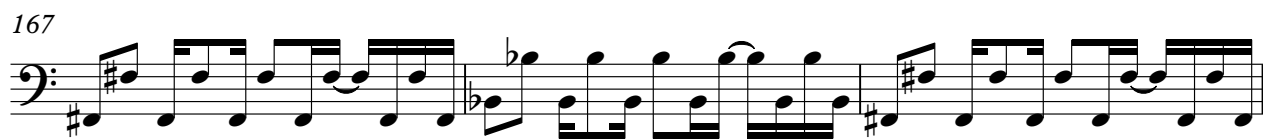

V.S.

♩ = 138,002090

72

75

78

81

84

87

88

177

180

183

186

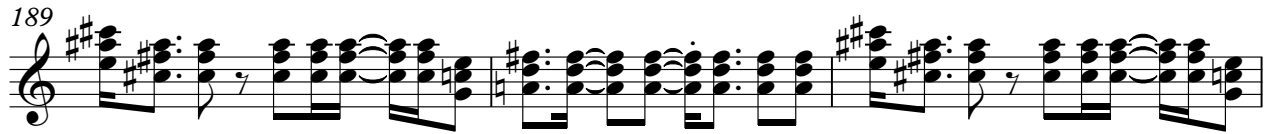

SYNTHBASS

The Prodigy - Your Love

♩ = 138,002090

40

43

46

49

52

55

58

61

64

67

V.S.

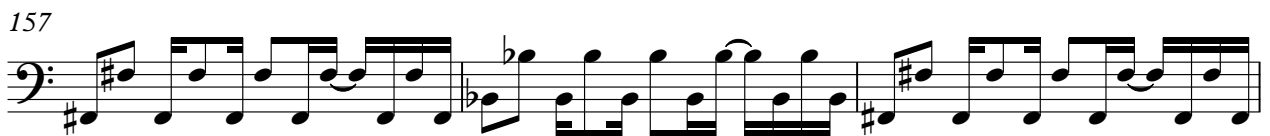
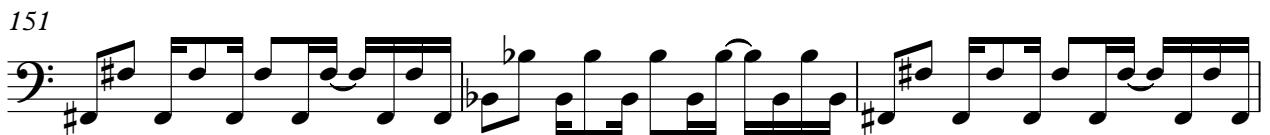
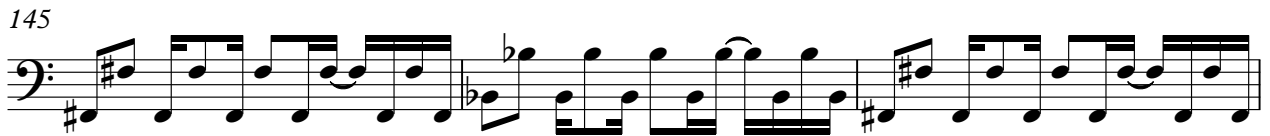
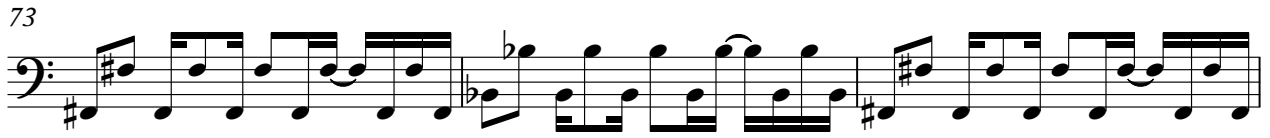

163

166

169

172

175

♩ = 138,002090

28

33

39 17

60

65 4

73

78 8

90

96 9

109 25

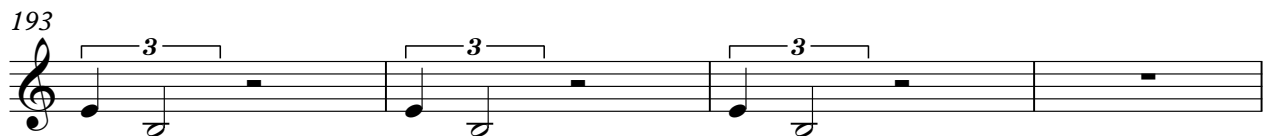
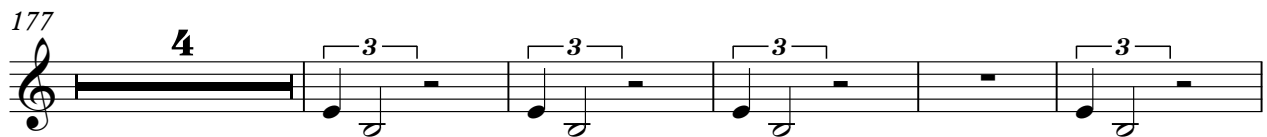
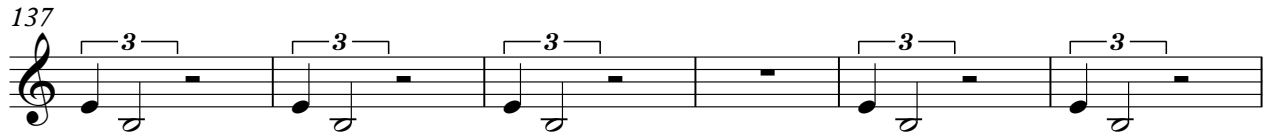

MIDI

The Prodigy - Your Love

♩ = 138,002090

15

17

189

REVERSCYM

The Prodigy - Your Love

♩ = 138,002090

39 **7**

49

103 **54**

♩ = 138,002090

6

14

23 64

93 6

106

115

124

133

141 36

181

190

197

♩ = 138,002090

64

67

70

73

7

83

87

80

169

172

175

30

TREMOLOST

The Prodigy - Your Love

♩ = 138,002090

27 10

41 3

49

56 31 7

97

104 45

153

158 46

YOUR LOVE

The Prodigy - Your Love

♩ = 138,002090

4

7

10

13

16

19

22

24

29

32

35

38

41

91

94

97

100

103

106

109

112

115

119

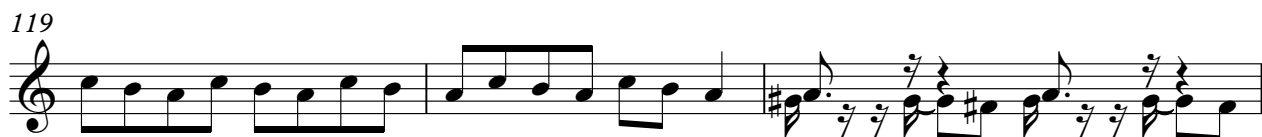

122

125

127

130

133

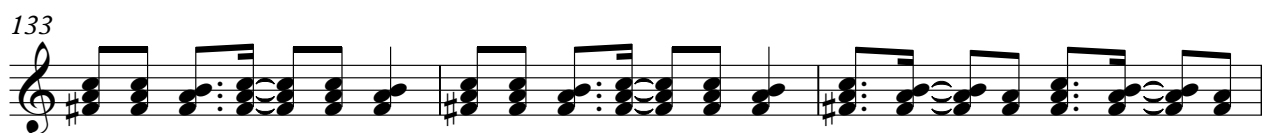

YOUR LOVE

136

139

143

62