

The Rascals - Beautiful Morning

♩ = 120,000000

LOW CONGA

HIGH CONGA

A.PIANO 1

4

BASS DRUM

CLOSED H.H

LOW CONGA

HIGH CONGA

TAMBOURINE

NYLON GTR

ACOU BASS

A.PIANO 1

6

BASS DRUM

CLOSED H.H

LOW CONGA

HIGH CONGA

TAMBOURINE

NYLON GTR

ACOU BASS

A.PIANO 1

8

BASS DRUM

CLOSED H.H

LOW CONGA

HIGH CONGA

TAMBOURINE

NYLON GTR

ACOU BASS

A.PIANO 1

10

BASS DRUM

CLOSED H.H

LOW CONGA

HIGH CONGA

TAMBOURINE

NYLON GTR

ACOU BASS

A.PIANO 1

11

SNARE DRUM

BASS DRUM

CLOSED H.H

LOW CONGA

HIGH CONGA

TAMBOURINE

NYLON GTR

ACOU BASS

ORGAN 3

A.PIANO 1

13

SNARE DRUM

BASS DRUM

CLOSED H.H

LOW CONGA

HIGH CONGA

TAMBOURINE

NYLON GTR

ACOU BASS

ORGAN 3

A.PIANO 1

14

SNARE DRUM

BASS DRUM

CLOSED H.H

LOW CONGA

HIGH CONGA

TAMBOURINE

NYLON GTR

ACOU BASS

A.PIANO 1

15

SNARE DRUM

BASS DRUM

CLOSED H.H

RIDE CYMB

LOW CONGA

HIGH CONGA

TAMBOURINE

NYLON GTR

ACOU BASS

ORGAN 3

A.PIANO 1

17

SNARE DRUM

BASS DRUM

CLOSED H.H

RIDE CYMB

LOW CONGA

HIGH CONGA

TAMBOURINE

NYLON GTR

ACOU BASS

ORGAN 3

A.PIANO 1

18

SNARE DRUM

BASS DRUM

CLOSED H.H

RIDE CYMB

LOW CONGA

HIGH CONGA

TAMBOURINE

NYLON GTR

ACOU BASS

A.PIANO 1

19

SNARE DRUM

BASS DRUM

CLOSED H.H

OPEN HIHAT

RIDE CYMB

LOW CONGA

HIGH CONGA

TAMBOURINE

NYLON GTR

ACOU BASS

A.PIANO 1

6

6

20

BASS DRUM

CLOSED H.H

LOW CONGA

HIGH CONGA

TAMBOURINE

NYLON GTR

ACOU BASS

A.PIANO 1

21

BASS DRUM

CLOSED H.H

LOW CONGA

HIGH CONGA

TAMBOURINE

NYLON GTR

ACOU BASS

ORGAN 3

A.PIANO 1

22

BASS DRUM

CLOSED H.H

LOW CONGA

HIGH CONGA

TAMBOURINE

NYLON GTR

ACOU BASS

ORGAN 3

A.PIANO 1

24

BASS DRUM

CLOSED H.H

LOW CONGA

HIGH CONGA

TAMBOURINE

NYLON GTR

ACOU BASS

ORGAN 3

A.PIANO 1

Musical score for percussion and piano instruments. The score is divided into two systems. The first system includes:

The second system includes:

26

BASS DRUM

CLOSED H.H

LOW CONGA

HIGH CONGA

TAMBOURINE

NYLON GTR

ACOU BASS

A.PIANO 1

27

SNARE DRUM

BASS DRUM

CLOSED H.H

LOW CONGA

HIGH CONGA

TAMBOURINE

NYLON GTR

ACOU BASS

ORGAN 3

A.PIANO 1

29

SNARE DRUM

BASS DRUM

CLOSED H.H

LOW CONGA

HIGH CONGA

TAMBOURINE

NYLON GTR

ACOU BASS

ORGAN 3

A.PIANO 1

30

SNARE DRUM

BASS DRUM

CLOSED H.H

LOW CONGA

HIGH CONGA

TAMBOURINE

NYLON GTR

ACOU BASS

A.PIANO 1

31

SNARE DRUM

BASS DRUM

CLOSED H.H

RIDE CYMB

LOW CONGA

HIGH CONGA

TAMBOURINE

NYLON GTR

ACOU BASS

ORGAN 3

A.PIANO 1

33

SNARE DRUM

BASS DRUM

CLOSED H.H

RIDE CYMB

LOW CONGA

HIGH CONGA

TAMBOURINE

NYLON GTR

ACOU BASS

ORGAN 3

A.PIANO 1

34

SNARE DRUM

BASS DRUM

CLOSED H.H

RIDE CYMB

LOW CONGA

HIGH CONGA

TAMBOURINE

NYLON GTR

ACOU BASS

A.PIANO 1

35

SNARE DRUM

BASS DRUM

CLOSED H.H

OPEN HIHAT

RIDE CYMB

LOW CONGA

HIGH CONGA

TAMBOURINE

NYLON GTR

ACOU BASS

A.PIANO 1

6

6

36

SNARE DRUM

BASS DRUM

CLOSED H.H

CRASH CYMB

RIDE CYMB

LOW CONGA

HIGH CONGA

TAMBOURINE

NYLON GTR

ACOU BASS

ORGAN 3

BRASS 1

A.PIANO 1

37

SNARE DRUM

BASS DRUM

CLOSED H.H

RIDE CYMB

LOW CONGA

HIGH CONGA

TAMBOURINE

NYLON GTR

ACOU BASS

ORGAN 3

BRASS 1

A.PIANO 1

38

SNARE DRUM

BASS DRUM

CLOSED H.H

OPEN HIHAT

RIDE CYMB

LOW CONGA

HIGH CONGA

TAMBOURINE

NYLON GTR

ACOU BASS

ORGAN 3

A.PIANO 1

6

40

SNARE DRUM

BASS DRUM

CLOSED H.H

RIDE CYMB

LOW CONGA

HIGH CONGA

TAMBOURINE

NYLON GTR

ACOU BASS

ORGAN 3

BRASS 1

A.PIANO 1

41

SNARE DRUM

BASS DRUM

CLOSED H.H

RIDE CYMB

LOW CONGA

HIGH CONGA

TAMBOURINE

NYLON GTR

ACOU BASS

ORGAN 3

BRASS 1

A.PIANO 1

42

SNARE DRUM

BASS DRUM

CLOSED H.H

OPEN HIHAT

RIDE CYMB

LOW CONGA

HIGH CONGA

TAMBOURINE

NYLON GTR

ACOU BASS

ORGAN 3

A.PIANO 1

44

BASS DRUM

CLOSED H.H

CRASH CYMB

SIDE STICK

NYLON GTR

ACOU BASS

ORGAN 3

A.PIANO 1

46

BASS DRUM

CLOSED H.H

SIDE STICK

NYLON GTR

ACOU BASS

ORGAN 3

A.PIANO 1

Detailed description of the musical score for measures 46 and 47:

48

SNARE DRUM

BASS DRUM

CLOSED H.H

RIDE CYMB

LOW CONGA

HIGH CONGA

TAMBOURINE

NYLON GTR

ACOU BASS

ORGAN 3

A.PIANO 1

50

SNARE DRUM

BASS DRUM

CLOSED H.H

RIDE CYMB

LOW CONGA

HIGH CONGA

TAMBOURINE

NYLON GTR

ACOU BASS

A.PIANO 1

51

SNARE DRUM

BASS DRUM

CLOSED H.H

RIDE CYMB

LOW CONGA

HIGH CONGA

TAMBOURINE

NYLON GTR

ACOU BASS

ORGAN 3

A.PIANO 1

53

SNARE DRUM

BASS DRUM

CLOSED H.H

RIDE CYMB

LOW CONGA

HIGH CONGA

TAMBOURINE

NYLON GTR

ACOU BASS

ORGAN 3

A.PIANO 1

55

SNARE DRUM

BASS DRUM

CLOSED H.H

OPEN HIHAT

RIDE CYMB

LOW CONGA

HIGH CONGA

TAMBOURINE

NYLON GTR

ACOU BASS

ORGAN 3

A.PIANO 1

6

3

3

56

SNARE DRUM

BASS DRUM

CLOSED H.H

CRASH CYMB

RIDE CYMB

LOW CONGA

HIGH CONGA

TAMBOURINE

NYLON GTR

ACOU BASS

ORGAN 3

BRASS 1

A.PIANO 1

57

SNARE DRUM

BASS DRUM

CLOSED H.H

RIDE CYMB

LOW CONGA

HIGH CONGA

TAMBOURINE

NYLON GTR

ACOU BASS

ORGAN 3

BRASS 1

A.PIANO 1

58

SNARE DRUM

BASS DRUM

CLOSED H.H

OPEN HIHAT

RIDE CYMB

LOW CONGA

HIGH CONGA

TAMBOURINE

NYLON GTR

ACOU BASS

ORGAN 3

A.PIANO 1

6

60

SNARE DRUM

BASS DRUM

CLOSED H.H

RIDE CYMB

LOW CONGA

HIGH CONGA

TAMBOURINE

NYLON GTR

ACOU BASS

ORGAN 3

BRASS 1

A.PIANO 1

61

SNARE DRUM

BASS DRUM

CLOSED H.H.

RIDE CYMB

LOW CONGA

HIGH CONGA

TAMBOURINE

NYLON GTR

ACOU BASS

ORGAN 3

BRASS 1

A.PIANO 1

Detailed description of the musical score: The score is for page 42, starting at measure 61. It features a multi-staff arrangement. The percussion section includes SNARE DRUM, BASS DRUM, CLOSED H.H., RIDE CYMB, LOW CONGA, HIGH CONGA, and TAMBOURINE. The melodic and harmonic sections include NYLON GTR, ACOU BASS, ORGAN 3, BRASS 1, and A.PIANO 1. The notation uses various rhythmic values, including eighth and sixteenth notes, rests, and dynamic markings. The piano part (A.PIANO 1) is particularly dense with complex chordal textures and melodic lines.

62

SNARE DRUM

BASS DRUM

CLOSED H.H

OPEN HIHAT

RIDE CYMB

LOW CONGA

HIGH CONGA

TAMBOURINE

NYLON GTR

ACOU BASS

ORGAN 3

A.PIANO 1

64

SNARE DRUM

BASS DRUM

CLOSED H.H

CRASH CYMB

RIDE CYMB

LOW CONGA

HIGH CONGA

TAMBOURINE

NYLON GTR

ACOU BASS

ORGAN 3

BRASS 1

A.PIANO 1

65

SNARE DRUM

BASS DRUM

CLOSED H.H

RIDE CYMB

LOW CONGA

HIGH CONGA

TAMBOURINE

NYLON GTR

ACOU BASS

ORGAN 3

BRASS 1

A.PIANO 1

66

SNARE DRUM

BASS DRUM

CLOSED H.H

OPEN HIHAT

RIDE CYMB

LOW CONGA

HIGH CONGA

TAMBOURINE

NYLON GTR

ACOU BASS

ORGAN 3

A.PIANO 1

68

SNARE DRUM

BASS DRUM

CLOSED H.H

RIDE CYMB

LOW CONGA

HIGH CONGA

TAMBOURINE

NYLON GTR

ACOU BASS

ORGAN 3

BRASS 1

A.PIANO 1

69

SNARE DRUM

BASS DRUM

CLOSED H.H.

RIDE CYMB

LOW CONGA

HIGH CONGA

TAMBOURINE

NYLON GTR

ACOU BASS

ORGAN 3

BRASS 1

A.PIANO 1

Detailed description of the musical score: The score is for a multi-instrument ensemble. It begins at measure 69. The percussion section includes Snare Drum (quarter notes), Bass Drum (eighth notes), Closed Hi-Hat (x marks), Ride Cymbal (x marks), Low Conga (quarter notes), High Conga (quarter notes), and Tambourine (quarter notes). The string section features Nylon Guitar (chords and single notes) and Acoustic Bass (bass line). The keyboard section includes Organ 3 (chords), Brass 1 (melodic line), and A. Piano 1 (complex accompaniment with chords and moving lines).

70

SNARE DRUM

BASS DRUM

CLOSED H.H

OPEN HIHAT

RIDE CYMB

LOW CONGA

HIGH CONGA

TAMBOURINE

NYLON GTR

ACOU BASS

ORGAN 3

A.PIANO 1

6

72

SNARE DRUM

BASS DRUM

CLOSED H.H

CRASH CYMB

RIDE CYMB

LOW CONGA

HIGH CONGA

TAMBOURINE

NYLON GTR

ACOU BASS

ORGAN 3

BRASS 1

A.PIANO 1

73

SNARE DRUM

BASS DRUM

CLOSED H.H

RIDE CYMB

LOW CONGA

HIGH CONGA

TAMBOURINE

NYLON GTR

ACOU BASS

ORGAN 3

BRASS 1

A.PIANO 1

74

SNARE DRUM

BASS DRUM

CLOSED H.H

OPEN HIHAT

LOW TOM

RIDE CYMB

HIGH TOM

LOW CONGA

HIGH CONGA

TAMBOURINE

NYLON GTR

ACOU BASS

ORGAN 3

A.PIANO 1

6

3

76

SNARE DRUM

The Rascals - Beautiful Morning

♩ = 120,000000

11

16

6

8

28

34

6

39

6

6

44

4

53

6

58

6

63

6

68

6

V.S.

2

SNARE DRUM

73

BASS DRUM

The Rascals - Beautiful Morning

♩ = 120,000000

3

7

11

15

19

23

27

31

35

39

V.S.

BASS DRUM

43

47

51

55

59

63

67

71

74

2

The Rascals - Beautiful Morning

CLOSED H.H

♩ = 120,000000

3

9

14

18

23

29

33

37

41

45

V.S.

2

CLOSED H.H

49

53

57

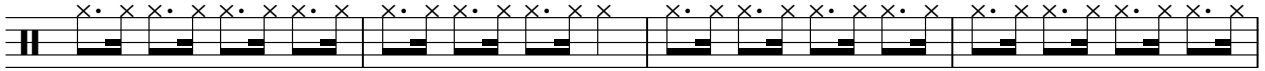

61

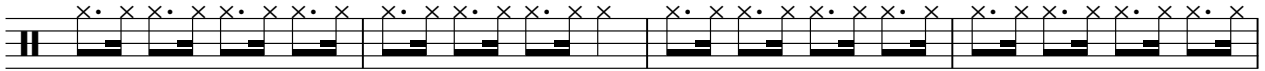

65

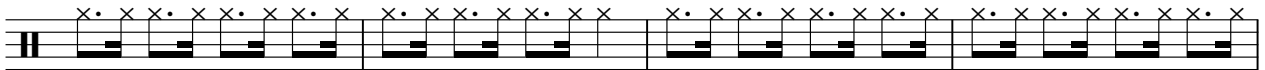

69

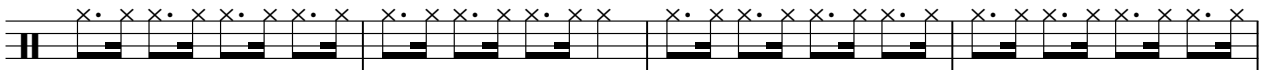

73

3

CRASH CYMB

The Rascals - Beautiful Morning

♩ = 120,000000

35

7

11

56

7

7

72

3

2

OPEN HIHAT

The Rascals - Beautiful Morning

♩ = 120,000000

18 15 2

38

3 12

56

2 3 3

67

3 3

74

2

LOW TOM

The Rascals - Beautiful Morning

♩ = 120,000000

74

3

RIDE CYMB

The Rascals - Beautiful Morning

♩ = 120,000000

15

20

36

42

51

57

63

69

73

HIGHTOM

The Rascals - Beautiful Morning

♩ = 120,000000

74 **3**

SIDE STICK

The Rascals - Beautiful Morning

♩ = 120,000000

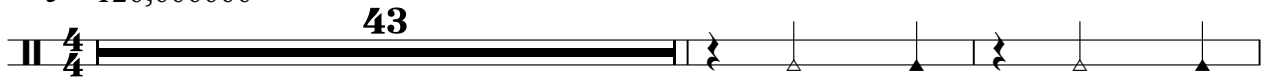

46

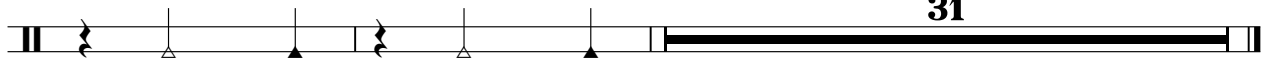

LOW CONGA

The Rascals - Beautiful Morning

♩ = 120,000000

2

7

12

17

22

27

32

37

41

4

LOW CONGA

48

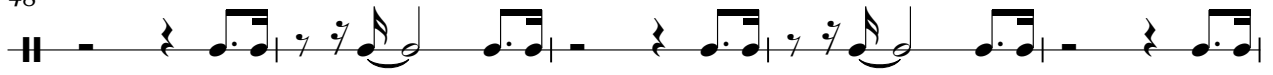

53

58

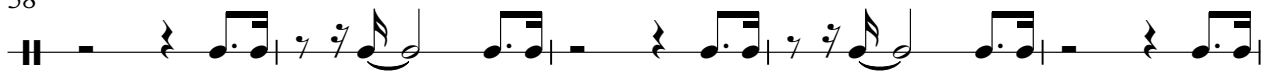

63

68

72

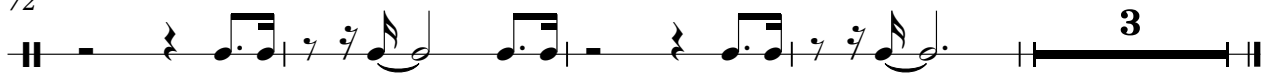

HIGH CONGA

The Rascals - Beautiful Morning

♩ = 120,000000

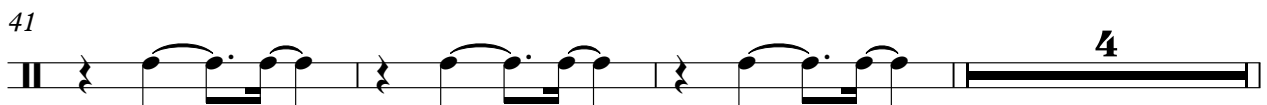
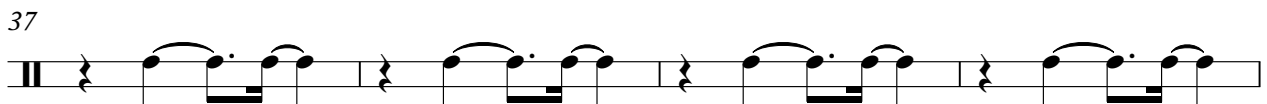
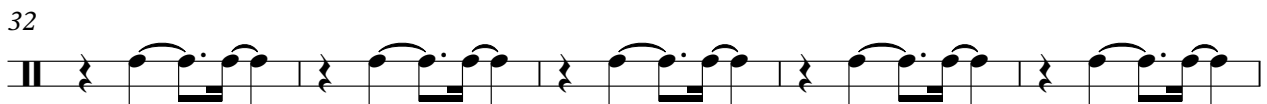
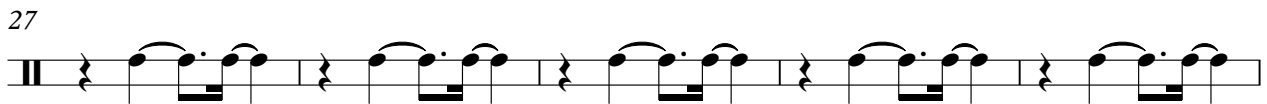
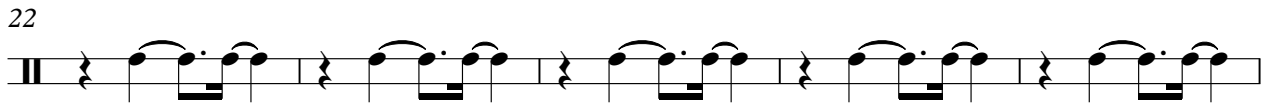
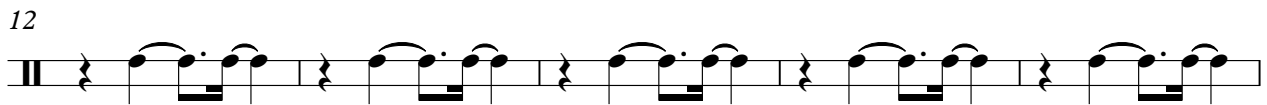
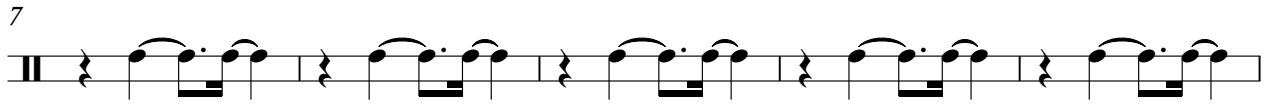

2

HIGH CONGA

48

53

58

63

68

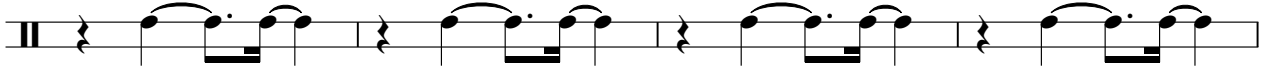

72

TAMBOURINE

The Rascals - Beautiful Morning

♩ = 120,000000

|| $\frac{4}{4}$ | **3** | 

9 | 

15 | 

21 | 

27 | 

33 | 

39 | 

TAMBOURINE

48

54

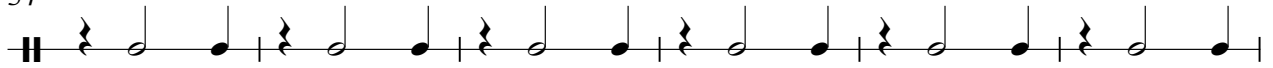

60

66

72

♩ = 120,000000

3

7

11

14

17

21

25

29

32

36

40

44

48

52

55

58

62

66

70

74

45

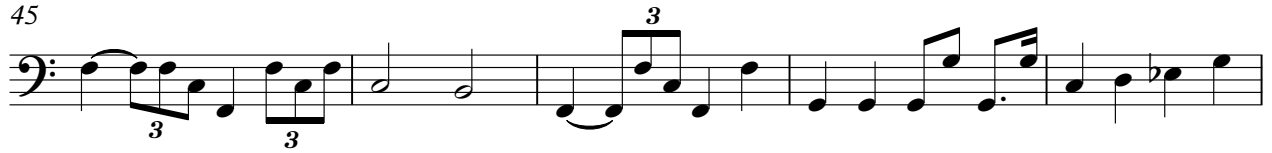

50

54

58

62

66

70

74

2

ORGAN 3

64

71

BRASS 1

The Rascals - Beautiful Morning

♩ = 120,000000

35

38

2

14

56

2

61

2

66

2

2

72

5

The Rascals - Beautiful Morning

A.PIANO 1

♩ = 120,000000

2

5

7

10

12

14

16

18

19

21

v.s.

A. PIANO 1

43

48

50

52

55

57

59

61

63

65

V.S.

67

69

71

73

75
