

# The Rascals - GROOVIN'

♩ = 107,001465

The musical score is arranged in a system with the following parts from top to bottom:

♩ = 107,001465

5

BASS DRUM

CLOSED H.H

RIM SHOT

LOW CONGA

HIGH CONGA

TAMBOURINE

ACOU BASS

E.PIANO 2

A.PIANO 1

7

BASS DRUM

CLOSED H.H.

RIM SHOT

LOW CONGA

HIGH CONGA

TAMBOURINE

ACOU BASS

E.PIANO 2

A.PIANO 1

9

BASS DRUM

CLOSED H.H.

RIM SHOT

LOW CONGA

HIGH CONGA

TAMBOURINE

ACOU BASS

A.PIANO 1

11

13

15

19

22

24

26

28

31

BASS DRUM

RIM SHOT

ACOU BASS

ORGAN 3

E.PIANO 2

A.PIANO 1

35

BASS DRUM

CLOSED H.H.

RIM SHOT

LOW CONGA

HIGH CONGA

TAMBOURINE

ACOU BASS

A.PIANO 1

37

39

41

BASS DRUM  
CLOSED H.H.  
RIM SHOT  
LOW CONGA  
HIGH CONGA  
TAMBOURINE  
ACOU BASS  
ORGAN 3  
A.PIANO 1

44

BASS DRUM  
CLOSED H.H.  
RIM SHOT  
LOW CONGA  
HIGH CONGA  
TAMBOURINE  
ACOU BASS  
ORGAN 3  
A.PIANO 1

46

BASS DRUM

CLOSED H.H.

RIM SHOT

LOW CONGA

HIGH CONGA

TAMBOURINE

ACOU BASS

ORGAN 3

A.PIANO 1

49

BASS DRUM

RIM SHOT

ACOU BASS

ORGAN 3

E.PIANO 2

A.PIANO 1

53

BASS DRUM

CLOSED H.H

RIM SHOT

LOW CONGA

HIGH CONGA

ACOU BASS

ORGAN 3

E.PIANO 2

A.PIANO 1

57

BASS DRUM

CLOSED H.H

RIM SHOT

LOW CONGA

HIGH CONGA

TAMBOURINE

ACOU BASS

A.PIANO 1

59

BASS DRUM  
CLOSED H.H.  
RIM SHOT  
LOW CONGA  
HIGH CONGA  
TAMBOURINE  
ACOU BASS  
ORGAN 3  
A.PIANO 1

61

BASS DRUM  
CLOSED H.H.  
RIM SHOT  
LOW CONGA  
HIGH CONGA  
TAMBOURINE  
ACOU BASS  
ORGAN 3  
A.PIANO 1

63

65

67

BASS DRUM  
CLOSED H.H  
RIM SHOT  
LOW CONGA  
HIGH CONGA  
TAMBOURINE  
ACOU BASS  
ORGAN 3  
A.PIANO 1

69

BASS DRUM  
CLOSED H.H  
RIM SHOT  
LOW CONGA  
HIGH CONGA  
TAMBOURINE  
ACOU BASS  
ORGAN 3  
A.PIANO 1

BASS DRUM

CLOSED H.H

RIM SHOT

LOW CONGA

HIGH CONGA

TAMBOURINE

ACOU BASS

ORGAN 3

A.PIANO 1

72

BASS DRUM

The Rascals - GROOVIN`

♩ = 107,001465

2

8

14

20

26

32

38

44

50

55

V.S.

2

# BASS DRUM

60

66

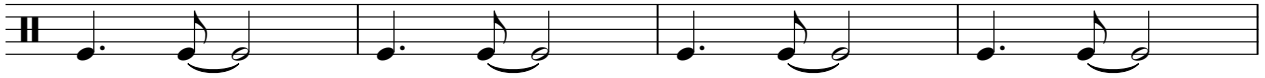

70

CLOSED H.H

The Rascals - GROOVIN`

♩ = 107,001465

2

6

10

14

6

23

27

6

36

40

44

47

6

2

# CLOSED H.H

55

59

63

67

70

OPEN HIHAT

The Rascals - GROOVIN`

♩ = 107,001465

**72**      **2**

RIDE CYMB

The Rascals - GROOVIN`

♩ = 107,001465

**72**

**2**

RIM SHOT

The Rascals - GROOVIN'

♩ = 107,001465

4/4 **2**

8

14

20

26

32

38

44

50

2

# RIM SHOT

57

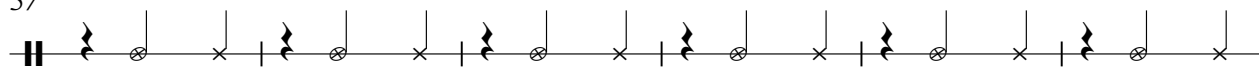

63

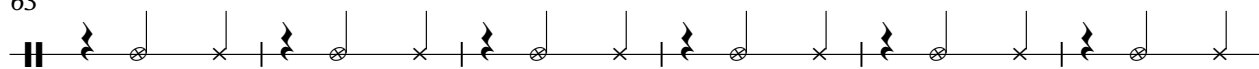

69

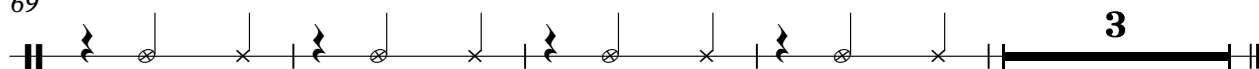

LOW CONGA

The Rascals - GROOVIN'

♩ = 107,001465

2

8

14

6

24

29

6

39

45

7

2

# LOW CONGA

56

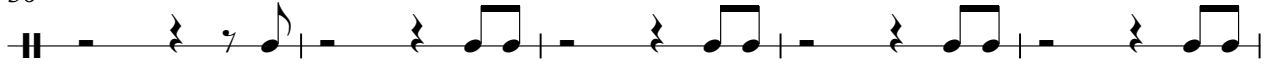

61

67

71

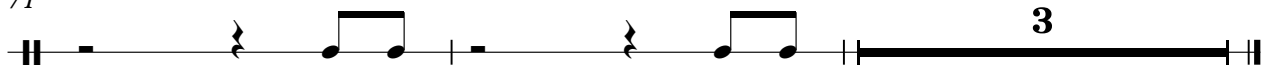

HIGH CONGA

The Rascals - GROOVIN'

♩ = 107,001465

4/4 **2**

9 **6**

21

28 **6**

40

47 **7**

59

66

70 **3**

TAMBOURINE

The Rascals - GROOVIN`

♩ = 107,001465

2

8

14

6

25

6

36

42

48

8

61

67

71

3

The Rascals - GROOVIN`

ACOU BASS

♩ = 107,001465

V.S.

55

60

64

68

71

ORGAN 3

The Rascals - GROOVIN`

♩ = 107,001465  
**14**

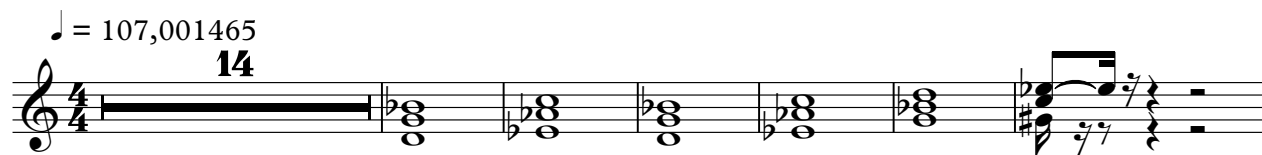

21  
**8**

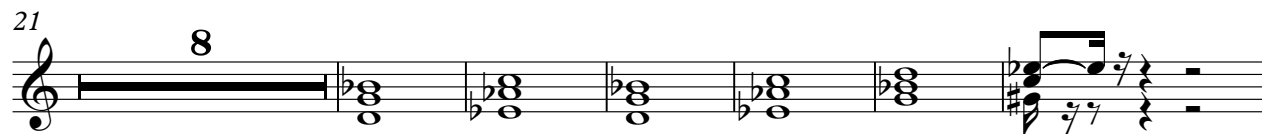

35  
**8**

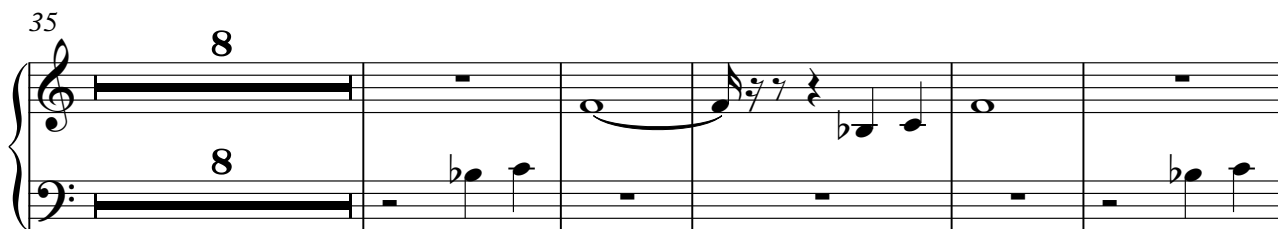

48

55  
**4**

64

69  
**3**

E.PIANO 2

The Rascals - GROOVIN`

♩ = 107,001465

3

8

7

18

8

29

29

32

14

2

E.PIANO 2

49

53

21

21

The Rascals - GROOVIN`

A.PIANO 1

♩ = 107,001465

V.S.

