

The Remains - Hang On Sloopy

♩ = 200,000000 ♩ = 118,002220
SLOOPY

6

9

Alto Sax.

Perc.

E. Gtr.

E. Gtr.

E. Bass

Tape Smp. Brs

12

Alto Sax.

Perc.

E. Gtr.

E. Gtr.

E. Bass

Tape Smp. Brs

15

Alto Sax.

Perc.

E. Gtr.

E. Gtr.

E. Bass

A.

18

Alto Sax.

Perc.

E. Gtr.

E. Gtr.

E. Bass

A.

21

Alto Sax.

Perc.

E. Gtr.

E. Gtr.

E. Bass

A.

24

Alto Sax.

Perc.

E. Gtr.

E. Gtr.

E. Bass

A.

27

Alto Sax.

Perc.

E. Gtr.

E. Gtr.

E. Bass

A.

30

Alto Sax.

Perc.

E. Gtr.

E. Gtr.

E. Bass

Tape Smp. Brs

33

Alto Sax.

Perc.

E. Gtr.

E. Gtr.

E. Bass

Tape Smp. Brs

36

Alto Sax.

Perc.

E. Gtr.

E. Gtr.

E. Gtr.

E. Bass

Tape Smp. Brs

38

Perc.

E. Gtr.

E. Gtr.

E. Gtr.

E. Bass

40

Perc.

E. Gtr.

E. Gtr.

E. Gtr.

E. Bass

42

Perc.

E. Gtr.

E. Gtr.

E. Gtr.

E. Bass

45

Perc.

E. Gtr.

E. Gtr.

E. Gtr.

E. Bass

48

Alto Sax.

Perc.

E. Gtr.

E. Gtr.

E. Bass

51

Alto Sax.

Perc.

E. Gtr.

E. Gtr.

E. Bass

A.

54

Alto Sax.

Perc.

E. Gtr.

E. Gtr.

E. Bass

A.

57

Alto Sax.

Perc.

E. Gtr.

E. Gtr.

E. Bass

A.

60

Alto Sax.

Perc.

E. Gtr.

E. Gtr.

E. Bass

63

Alto Sax.

Perc.

E. Gtr.

E. Gtr.

E. Bass

66

Alto Sax.

Perc.

E. Gtr.

E. Gtr.

E. Bass

69

Alto Sax.

Perc.

E. Gtr.

E. Gtr.

E. Bass

72

Alto Sax.

Perc.

E. Gtr.

E. Gtr.

E. Bass

75

Alto Sax.

Perc.

E. Gtr.

E. Gtr.

E. Bass

Tape Smp. Brs

78

Alto Sax.

Perc.

E. Gtr.

E. Gtr.

E. Bass

Tape Smp. Brs

81

Alto Sax.

Perc.

E. Gtr.

E. Gtr.

E. Bass

Tape Smp. Brs

$\text{♩} = 115,004219 \quad \text{♩} = 111,000114 \quad \text{♩} = 107,002419$

83 $\text{♩} = 111,000114$

Perc.

E. Gtr.

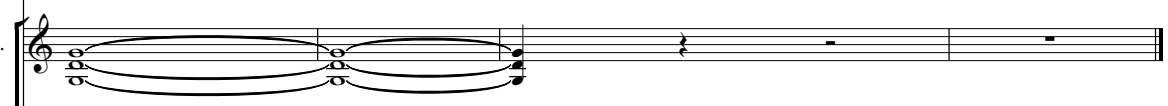

E. Gtr.

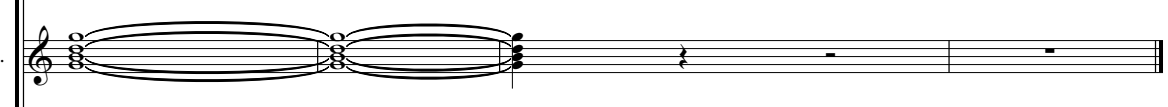

E. Bass

$\text{♩} = 111,000114$

Tape Smp. Brs

The Remains - Hang On Sloopy

Alto Saxophone

♩ = 200,000000 ♩ = 118,002220

SLOOPY

2

8

14

18

22

26

30

35

13

50

Alto Saxophone

54

58

63

68

72

77

81

♩ = 1 5 2 4 2 0 0 2 0 0 1 1 4

The Remains - Hang On Sloopy

Percussion

♩ = 200,000000 ♩ = 118,002220

2

5

7

9

11

13

15

17

19

21

V.S.

23

25

27

29

31

33

35

37

39

41

43

45

47

49

51

53

55

57

59

61

V.S.

63

65

67

69

71

73

75

77

79

81

$\text{♩} = 115,0042 \text{ } \#9111,000114 \text{ } \text{♩} = 107,002419$

83 ♩ = 111,000114

Percussion

The Remains - Hang On Sloopy

Electric Guitar

♩ = 200,000000 ♩ = 118,002220

2

5

7

9

11

13

15

17

19

21

V.S.

23

25

27

29

31

33

35

37

39

41

43

45

47

49

51

53

55

57

59

61

V.S.

63

65

67

69

71

73

75

77

79

81

♩ = 115,000 119,000 114 = 107,000 100,000 114

85

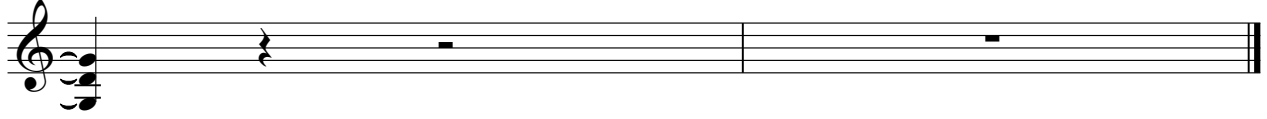

Electric Guitar

The Remains - Hang On Sloopy

♩ = 200,000000 ♩ = 118,002220

2 31

38

3 3 6 6 6 3

40

6 6 3

43

46

35 2

85

2

The Remains - Hang On Sloopy

Electric Guitar

♩ = 200,000000 ♩ = 118,002220

2

6

11

16

21

26

31

36

41

46

V.S.

51

56

61

66

71

76

80

♩ = 1 1 5 0 0 4 2, 0 0 0 # 1 4 0 7, 0 0 2 4, 0 0 0 1 1 4

85

The Remains - Hang On Sloopy

Electric Bass

♩ = 200,000000 ♩ = 118,002220

V.S.

41

45

49

53

57

61

65

69

72

75

79

82

♩ = 115,0042119,000107,0024119,000114

The Remains - Hang On Sloopy

Alto

♩ = 200,000000 ♩ = 118,002220

2 9

17

2 2

26

2 22

54

2

59

♩ = 115,0011210510024090114

23 2

85

2

Tape Sampler Keyboard [Brass] The Remains - Hang On Sloopy

♪ = 200,000000 ♩ = 118,002220

2

Tape Sampler Keyboard [Brass]

♩ = 115,004 219,000 107,002 419 = 111,000114

81

85
