

The Rembrandts - Just The Way It Is Baby

♩ = 113,000732

MELODY

DRUMS

MUTED GTR

MUTED GTR

FINGERDBAS

CHOIR AAHS

E.PIANO

♩ = 113,000732

4

DRUMS

MUTED GTR

MUTED GTR

FINGERDBAS

5

DRUMS

MUTED GTR

MUTED GTR

FINGERDBAS

6

DRUMS

MUTED GTR

MUTED GTR

FINGERDBAS

8

DRUMS

MUTED GTR

MUTED GTR

FINGERDBAS

9

DRUMS

MUTED GTR

MUTED GTR

FINGERDBAS

10

DRUMS

MUTED GTR

MUTED GTR

FINGERDBAS

11

MELODY

DRUMS

MUTED GTR

FINGERDBAS

13

MELODY

DRUMS

MUTED GTR

FINGERDBAS

14

MELODY

DRUMS

MUTED GTR

FINGERDBAS

16

MELODY

DRUMS

MUTED GTR

FINGERDBAS

17

MELODY

DRUMS

MUTED GTR

FINGERDBAS

18

MELODY

DRUMS

MUTED GTR

FINGERDBAS

20

MELODY

DRUMS

MUTED GTR

FINGERDBAS

21

MELODY

DRUMS

MUTED GTR

FINGERDBAS

23

MELODY

DRUMS

MUTED GTR

FINGERDBAS

24

MELODY

DRUMS

MUTED GTR

FINGERDBAS

E.PIANO

25

MELODY

DRUMS

MUTED GTR

FINGERDBAS

E.PIANO

26

MELODY

DRUMS

MUTED GTR

FINGERDBAS

E.PIANO

27

MELODY

DRUMS

MUTED GTR

FINGERDBAS

E.PIANO

30

MELODY

DRUMS

MUTED GTR

FINGERDBAS

E.PIANO

31

MELODY

DRUMS

MUTED GTR

FINGERDBAS

E.PIANO

33

MELODY

DRUMS

MUTED GTR

FINGERDBAS

34

MELODY

DRUMS

MUTED GTR

FINGERDBAS

35

MELODY

DRUMS

MUTED GTR

FINGERDBAS

37

MELODY

DRUMS

MUTED GTR

FINGERDBAS

38

MELODY

DRUMS

MUTED GTR

FINGERDBAS

39

MELODY

DRUMS

MUTED GTR

FINGERDBAS

41

MELODY

DRUMS

MUTED GTR

FINGERDBAS

42

MELODY

DRUMS

MUTED GTR

FINGERDBAS

44

MELODY

DRUMS

MUTED GTR

FINGERDBAS

45

MELODY

DRUMS

MUTED GTR

FINGERDBAS

E.PIANO

46

MELODY

DRUMS

MUTED GTR

FINGERDBAS

E.PIANO

49

MELODY

DRUMS

MUTED GTR

FINGERDBAS

E.PIANO

50

MELODY

DRUMS

MUTED GTR

FINGERDBAS

E.PIANO

54

DRUMS

MUTED GTR

FINGERDBAS

55

DRUMS

MUTED GTR

FINGERDBAS

57

DRUMS

MUTED GTR

FINGERDBAS

59

DRUMS

MUTED GTR

FINGERDBAS

64

MELODY

DRUMS

MUTED GTR

FINGERDBAS

66

MELODY

DRUMS

MUTED GTR

FINGERDBAS

67

MELODY

DRUMS

MUTED GTR

FINGERDBAS

68

MELODY

DRUMS

MUTED GTR

FINGERDBAS

CHOIR AAHS

70

MELODY

DRUMS

MUTED GTR

FINGERDBAS

CHOIR AAHS

71

MELODY

DRUMS

MUTED GTR

FINGERDBAS

CHOIR AAHS

73

MELODY

DRUMS

CHOIR AAHS

E.PIANO

75

MELODY

DRUMS

E.PIANO

77

MELODY

DRUMS

E.PIANO

79

MELODY

DRUMS

E.PIANO

81

MELODY

DRUMS

FINGERDBAS

E.PIANO

83

MELODY

DRUMS

FINGERDBAS

E.PIANO

84

MELODY

DRUMS

FINGERDBAS

E.PIANO

85

MELODY

DRUMS

FINGERDBAS

E.PIANO

87

MELODY

DRUMS

FINGERDBAS

E.PIANO

88

MELODY

DRUMS

FINGERDBAS

E.PIANO

89

MELODY

DRUMS

FINGERDBAS

E.PIANO

90

MELODY

DRUMS

MUTED GTR

FINGERDBAS

E.PIANO

92

MELODY

DRUMS

MUTED GTR

FINGERDBAS

E.PIANO

93

MELODY

DRUMS

MUTED GTR

FINGERDBAS

E.PIANO

94

MELODY

DRUMS

MUTED GTR

FINGERDBAS

E.PIANO

96

MELODY

DRUMS

MUTED GTR

FINGERDBAS

E.PIANO

97

MELODY

DRUMS

MUTED GTR

FINGERDBAS

E.PIANO

98

MELODY

DRUMS

MUTED GTR

FINGERDBAS

E.PIANO

99

MELODY

DRUMS

MUTED GTR

MUTED GTR

FINGERDBAS

E.PIANO

101

MELODY

DRUMS

MUTED GTR

MUTED GTR

FINGERDBAS

E.PIANO

102

MELODY

DRUMS

MUTED GTR

FINGERDBAS

E.PIANO

103

MELODY

DRUMS

MUTED GTR

MUTED GTR

FINGERDBAS

E.PIANO

104

MELODY

DRUMS

MUTED GTR

MUTED GTR

FINGERDBAS

E.PIANO

105

MELODY

DRUMS

MUTED GTR

MUTED GTR

FINGERDBAS

E.PIANO

106

MELODY

DRUMS

FINGERDBAS

E.PIANO

108

MELODY

DRUMS

FINGERDBAS

E.PIANO

109

DRUMS

FINGERDBAS

E.PIANO

The Rembrandts - Just The Way It Is Baby

MELODY

♩ = 113,000732

9

15

21

25

29

34

40

45

49

9

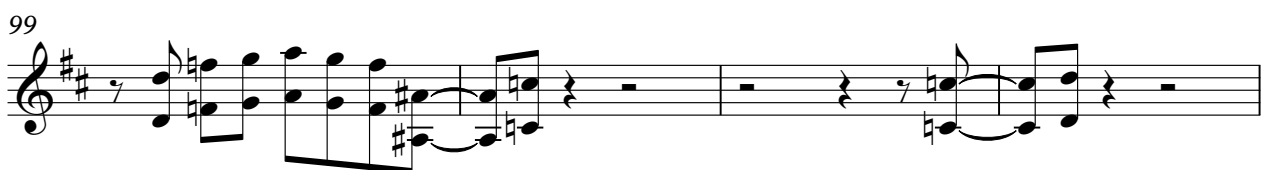
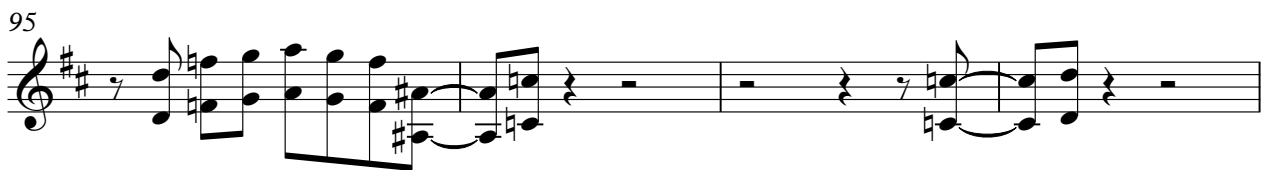
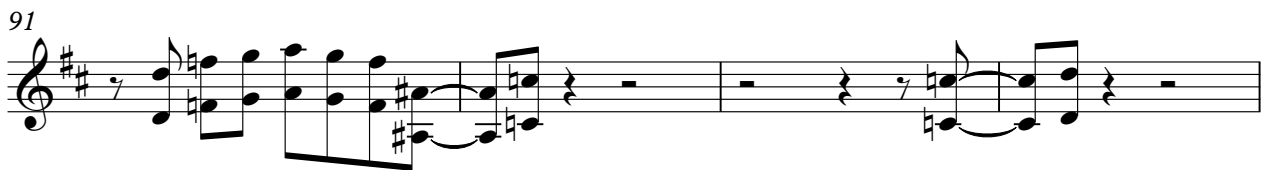
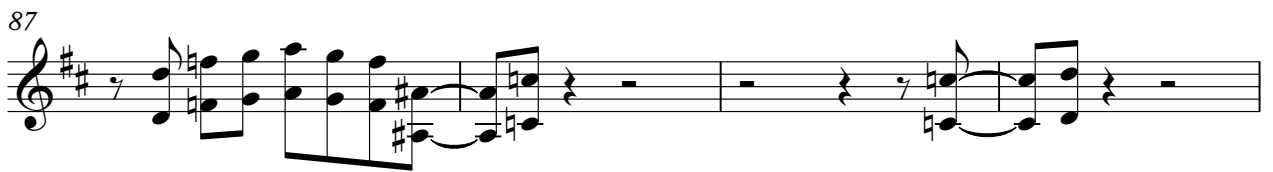
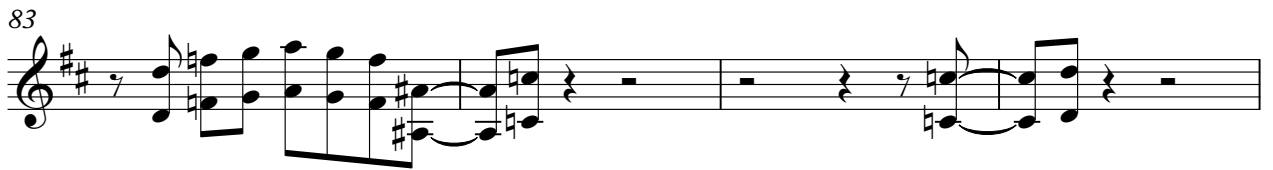
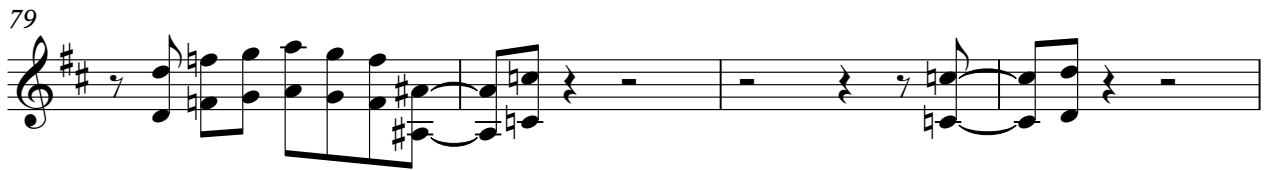
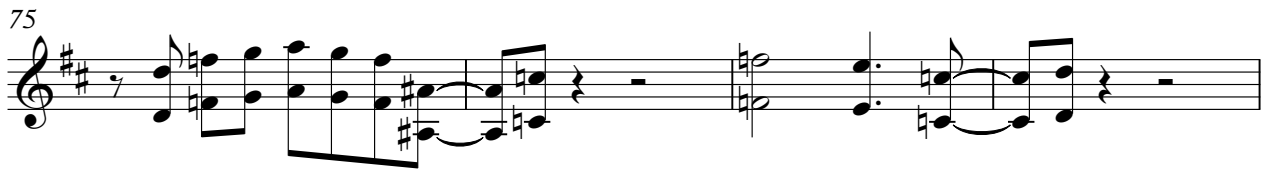

MELODY

103

106

The Rembrandts - Just The Way It Is Baby

DRUMS

♩ = 113,000732

6

10

14

18

22

26

30

34

38

V.S.

DRUMS

42

46

50

54

58

62

66

70

74

78

DRUMS

82

86

90

94

98

102

106

108

The Rembrandts - Just The Way It Is Baby

MUTED GTR

♩ = 113,000732

6

10 **42**

55

58 **3**

61 **28**

92

96

100

103 **5**

The Rembrandts - Just The Way It Is Baby

MUTED GTR

♩ = 113,000732

7

13

19

22

25

28

30

34

40

V.S.

43

46

49

51

62

67

71

99

103

105

♩ = 113,000732

5

7

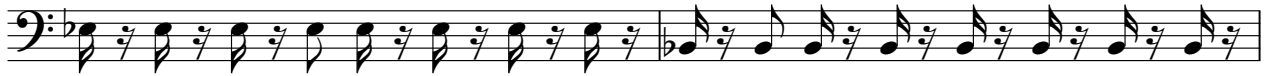

9

11

13

15

17

19

21

V.S.

23

25

27

29

31

33

35

37

39

41

43

45

47

49

51

53

55

57

59

61

V.S.

63

65

67

69

71

82

84

86

88

90

92

94

96

98

100

102

104

106

108

CHOIR AAHS

The Rembrandts - Just The Way It Is Baby

♩ = 113,000732

67

71

37

E.PIANO

The Rembrandts - Just The Way It Is Baby

♩ = 113,000732

22

22

26

30

13

13

46

50

21

21

74

78

82

85

88

91

94

97

100

103

106

108
