

The Ritchie Family - Arabian Night

♩ = 112,000893

oboe solo

drums

string2

♩ = 112,000893

donner

wind

regen

4

oboe solo

drums

donner

wind

regen

10

obo

obo solo

jaul

drums

git

bass

orgel

string2

wind

- **obo**: Main oboe part, starting with a treble clef and a key signature of one flat. It features a complex rhythmic pattern of eighth and sixteenth notes with various accidentals.
- **obo solo**: A second oboe part, mostly silent with a few notes in the first measure.
- **drums**: A drum set part using a double bar line and 'x' marks to indicate hits on various drums.
- **git**: Guitar part with a treble clef, featuring a series of chords and single notes.
- **bass**: Bass line with a bass clef, showing a melodic line with some grace notes.
- **orgel**: Organ part with a treble clef, mostly silent with some chordal accompaniment in the second measure.
- **string2**: A string part with a treble clef, showing a sustained chord with a fermata.

12

oboe solo
drums
git
bass
orgel
string2
string

14

oboe solo
drums
git
bass
orgel
string2
string

16

oboe solo
drums
git
bass
orgel
string2
string

18

oboe solo
drums
git
bass
orgel
string2
string

20

oboe solo

drums

git

bass

orgel

string2

string

22

oboe solo

drums

git

bass

orgel

string2

string

24

26

28

jaul
drums
git
bass
orgel
string2
string

30

jaul
drums
git
bass
orgel
string2
string

32

34

36

oboe solo

drums

git

bass

orgel

string2

string

38

oboe solo

drums

git

bass

orgel

string2

string

40

oboe solo

drums

git

bass

orgel

string2

string

42

oboe solo

drums

git

bass

orgel

string2

string

44

oboe solo

drums

git

bass

orgel

string2

string

46

oboe solo

drums

git

bass

orgel

string2

string

48

oboe solo

drums

string

50

oboe solo

drums

52

oboe solo

drums

54

oboe solo

drums

56

oboe solo

drums

58

oboe solo

drums

60

oboe solo
drums
git
bass
orgel
string2
string

62

oboe solo
drums
git
bass
orgel
string2
string

64

oboe solo
drums
git
bass
orgel
string2
string

66

oboe solo
drums
git
bass
orgel
string2
string

68

oboe solo

drums

git

bass

orgel

string2

string

70

oboe solo

drums

git

bass

orgel

string2

string

72

74

76

78 $\text{♩} = 108,001083$ $\text{♩} = 104,000557$

80 ♩ = 100,000000 ♩ = 96,000000

jaul

drums

git

bass

orgel

string2

string

♩ = 100,000000 ♩ = 96,000000

82 ♩ = 92,000549 ♩ = 88,001053

jaul

drums

git

bass

orgel

string2

string

donner

wind

regen

Tempo markings are placed above the first and fifth staves: ♩ = 92,000549 and ♩ = 88,001053.

84 ♩ = 84,000671 ♩ = 80,000000

drums

git

bass

orgel

string2

string

donner

wind

regen

86 ♩ = 76,000351

drums

git

bass

orgel

string2

string

donner

wind

regen

♩ = 76,000351

92

oboe

101

oboe

The Ritchie Family - Arabian Night

oboe

♩ = 112,000893

9

12

66

♩ = 108,001083 ♩ = 104,000557 = 100,0000000000

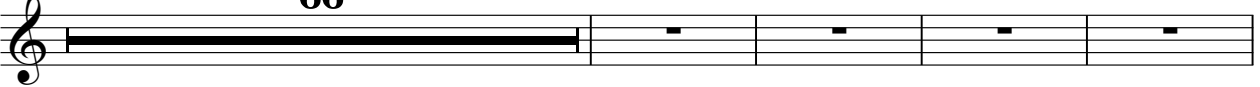

82

♩ = 92,000549 ♩ = 88,001053 ♩ = 84,000671 ♩ = 80,000000,000351

24

The Ritchie Family - Arabian Night

oboe solo

$\text{♩} = 112,000893$

6

9

14

16

18

21

23

13

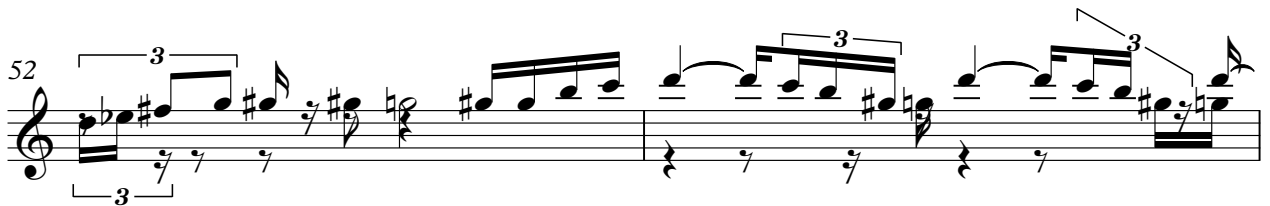

66

69

72

6

♩ = 108,001083 ♩ = 104,000557 ♩ = 100,000000 ♩ = 96,000000

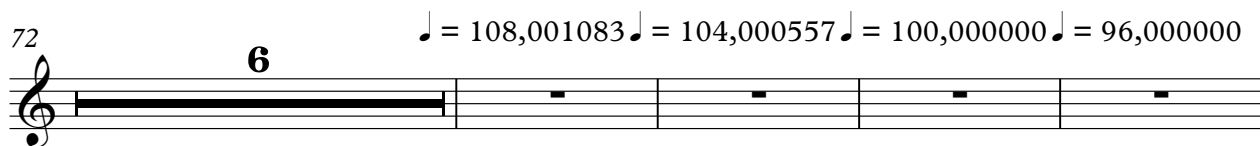

82

♩ = 92,000549 ♩ = 88,001053 ♩ = 84,000671 ♩ = 80,000000,000351

24

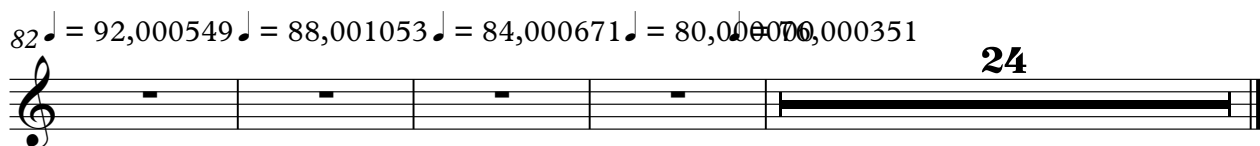

The Ritchie Family - Arabian Night

jaul

♩ = 112,000893

9 14

25

28

31

35 37

74

77 ♩ = 108,001083 ♩ = 104,000557

80 ♩ = 100,000000 ♩ = 96,000000 ♩ = 92,000549

83 ♩ = 88,001053 ♩ = 84,000671 ♩ = 80,000000 ♩ = 76,000351

24

The Ritchie Family - Arabian Night

drums

♩ = 112,000893

2 6 6

5 6

7 6

9

11

13

15

17

19 6

21

V.S.

23

25

27

29

6

31

33

35

37

39

41

43

6

45

47

49

51

53

6

55

57

59

61

63

65

67

6

69

71

74

76

78 ♩ = 108,001083 ♩ = 104,000557

6

80 ♩ = 100,000000 ♩ = 96,000000

82 ♩ = 92,000549 ♩ = 88,001053

84 ♩ = 84,000671

drums ♩ = 80,000000

5

This block contains musical notation for measures 84 and 85. Measure 84 is marked with a tempo of 84,000671 and a drum tempo of 80,000000. The notation shows a guitar part with a series of chords and a drum part with a consistent rhythmic pattern. The guitar part consists of a sequence of chords: G major, D major, E major, and F major, each followed by a bass line. The drum part features a steady beat with a snare drum and a bass drum.

86 ♩ = 76,000351

22

This block contains musical notation for measures 86 and 87. Measure 86 is marked with a tempo of 76,000351. The notation shows a guitar part with a series of chords and a drum part with a consistent rhythmic pattern. The guitar part consists of a sequence of chords: G major, D major, E major, and F major, each followed by a bass line. The drum part features a steady beat with a snare drum and a bass drum. Measure 87 is a full rest for both instruments, indicated by a thick black bar.

The Ritchie Family - Arabian Night

git

♩ = 112,000893

9

12

15

18

21

24

27

30

33

36

V.S.

2

git

39

42

45

48

12

62

65

68

71

74

77

♩ = 108,001083 ♩ = 104,000557

80 $\text{♩} = 100,000000$ $\text{♩} = 96,000000$ $\text{♩} = 92,000549$ 3

83 $\text{♩} = 88,001053$ $\text{♩} = 84,000671$ $\text{♩} = 80,000000$

86 $\text{♩} = 76,000351$ 23

The Ritchie Family - Arabian Night

bass

♩ = 112,000893

7 2

13

19

25

31

37

43

46

12

2

bass

60

66

72

78 ♮ = 108,001083 ♮ = 104,000557 ♮ = 100,000000 ♮ = 96,000000 ♮ = 92,000549

83 ♮ = 88,001053 ♮ = 84,000671 ♮ = 80,000000 ♮ = 76,000351

23

The Ritchie Family - Arabian Night

orgel

♩ = 112,000893

9

12

14

17

20

23

26

29

32

35

V.S.

38

41

44

47

61

64

67

70

73

76

♩ = 108,001083

orgel

79 ♩ = 104,000557 ♩ = 100,000000 ♩ = 96,000000

82 ♩ = 92,000549 ♩ = 88,001053 ♩ = 84,000671

85 ♩ = 80,000000 ♩ = 76,000351

23

The Ritchie Family - Arabian Night

string2

♩ = 112,000893

2 7

15

22

28

34

40

46 12 2

63

69

2

string2

♩ = 108,001083 ♩ = 104,000557

73

80 ♩ = 100,000000

♩ = 96,000000

♩ = 92,000549

♩ = 88,001053

84 ♩ = 84,000671

♩ = 80,000000 ♩ = 76,000351

22

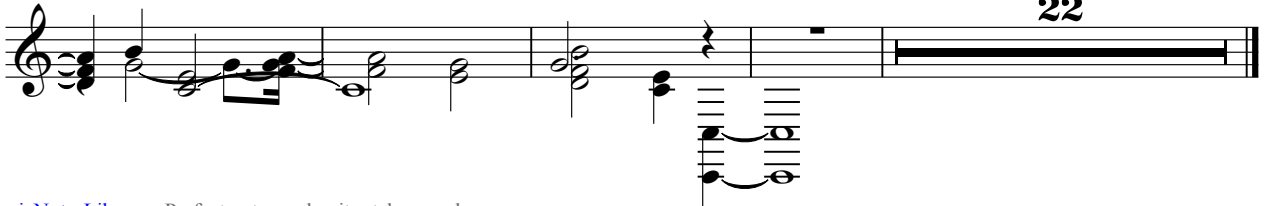

The Ritchie Family - Arabian Night

string

♩ = 112,000893

11

18

24

31

36

43

49

11

66

2

string

♩ = 108,001083

73

79

84

23

donner

The Ritchie Family - Arabian Night

♩ = 112,000893

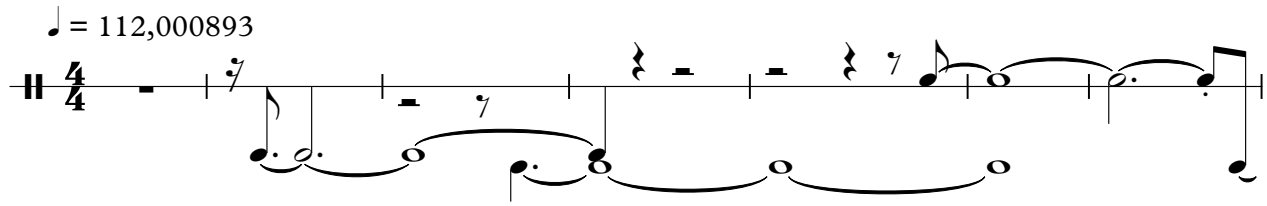

8

♩ = 108,001083 = 104,000550000 = 96,0002000549

69

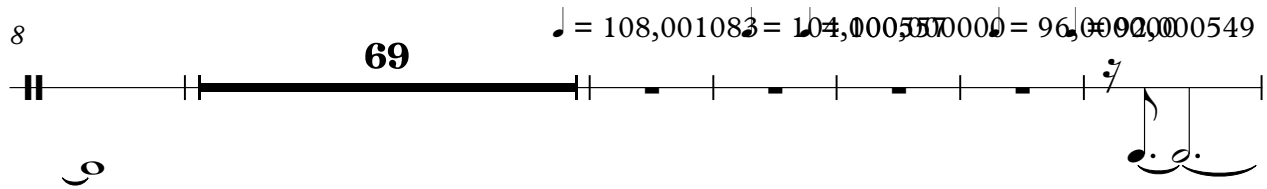

83

♩ = 88,001053

♩ = 84,000671

♩ = 80,000000

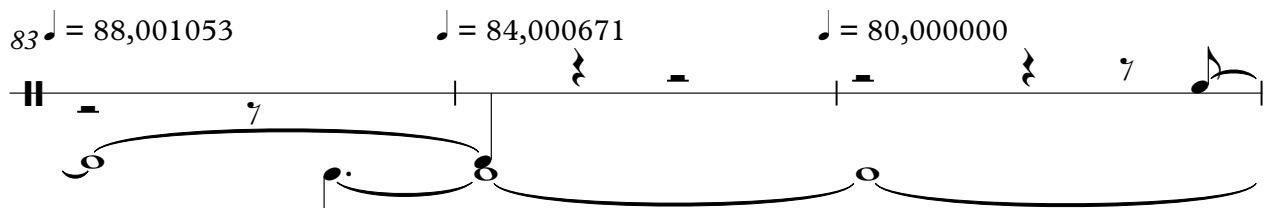

86

♩ = 76,000351

22

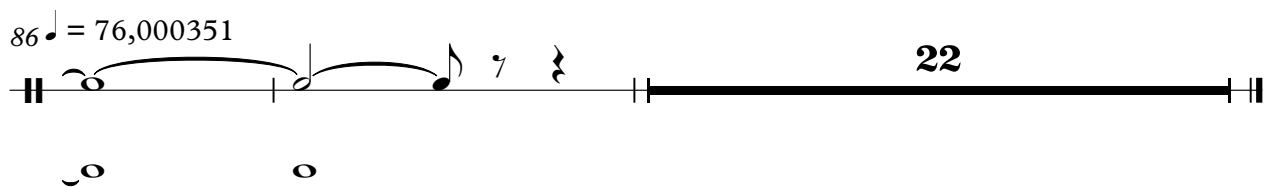

wind

The Ritchie Family - Arabian Night

♩ = 112,000893

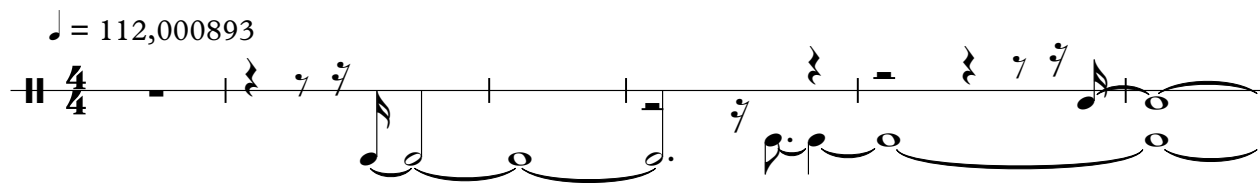

7

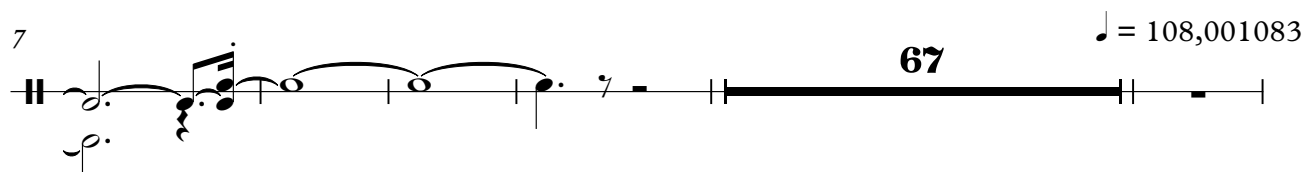

79

♩ = 104,000557 ♩ = 100,000600000000 ♩ = 92,000549 ♩ = 88,001053 ♩ = 84,000671

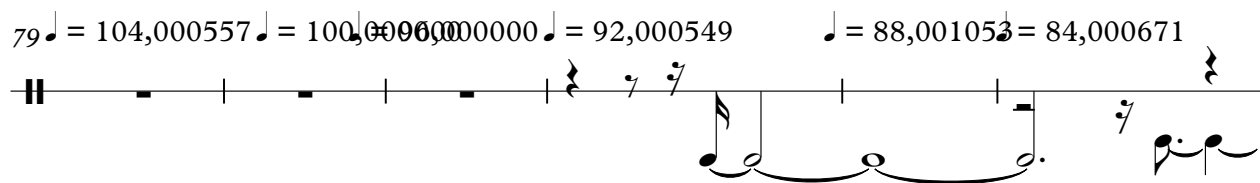

85

♩ = 80,000000 ♩ = 76,000351

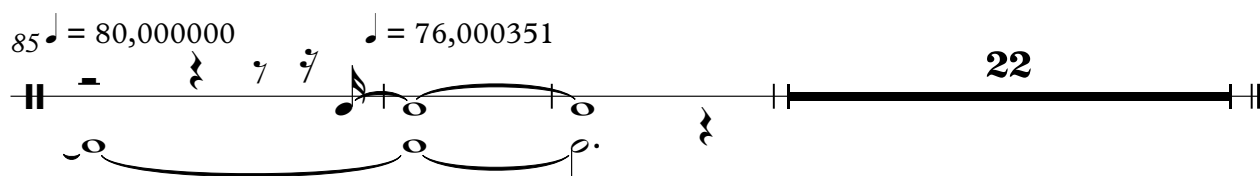

regen

The Ritchie Family - Arabian Night

♩ = 112,000893

9

♩ = 108,001083 ♩ = 104,00057000000 ♩ = 96,0002,000549

83

♩ = 88,001053 ♩ = 84,00087000000 ♩ = 76,000351
