

# The Verve - Bitter Sweet Symphony

♩ = 84,000084

Percussion

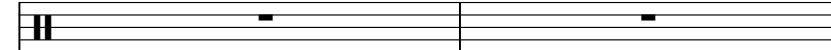

Electric Guitar

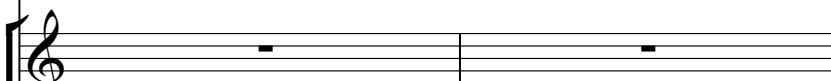

Electric Guitar

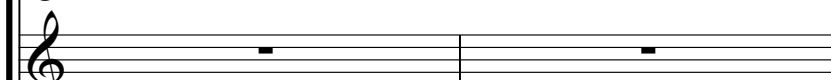

Electric Guitar

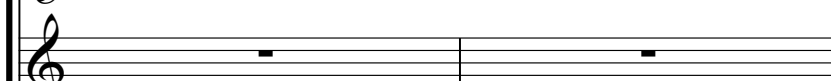

Electric Guitar

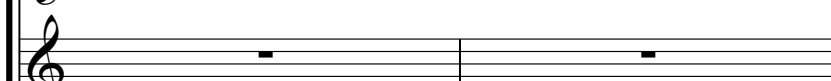

Electric Guitar

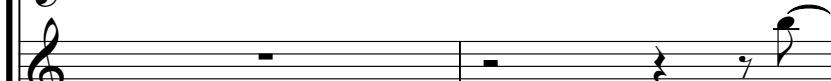

Acoustic Bass

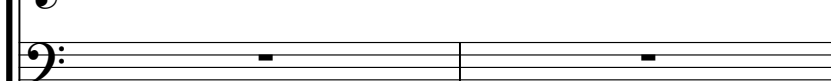

Tape Sampler Keyboard [Strings]

Lead 8 (Bass + Lead)

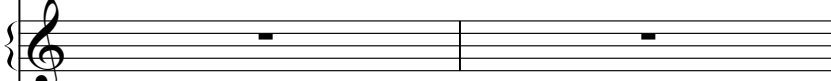

FX 6 (Goblins)

♩ = 84,000084

Viola

Viola

Viola

Violoncello

7

Perc.

E. Gtr.

A. Bass

Tape Smp. Str

FX 6

Vla.

Vla.

Vla.

Vc.

6

3

3

8

Perc.

E. Gtr.

A. Bass

Tape Smp. Str

FX 6

Vla.

Vla.

Vla.

Vc.

9

Perc. E. Gtr. A. Bass Tape Smp. Str FX 6 Vla. Vla. Vla. Vc.

10

Perc.

E. Gtr.

A. Bass

Tape Smp. Str

FX 6

Vla.

Vla.

Vla.

Vc.

11

Perc. E. Gtr. E. Gtr. A. Bass Tape Smp. Str Lead 8 FX 6 Vla. Vla. Vla. Vc.

12

Perc.

E. Gtr.

E. Gtr.

A. Bass

Tape Smp. Str

Lead 8

FX 6

Vla.

Vc.

13

Perc. E. Gtr. E. Gtr. A. Bass Tape Smp. Str Lead 8 FX 6 Vla. Vc.

14

Perc.

E. Gtr.

E. Gtr.

A. Bass

Tape Smp. Str

FX 6

Vla.

Vc.

15

Perc.

E. Gtr.

E. Gtr.

A. Bass

Tape Smp. Str

Lead 8

FX 6

Vla.

Vc.

16

Perc.

E. Gtr.

E. Gtr.

E. Gtr.

A. Bass

Tape Smp. Str

Lead 8

FX 6

Vla.

Vc.

17

Perc.

E. Gtr.

E. Gtr.

A. Bass

Tape Smp. Str

Lead 8

FX 6

Vla.

Vc.

18

Perc.

E. Gtr.

E. Gtr.

A. Bass

Tape Smp. Str

FX 6

Vla.

Vc.

19

Perc.

E. Gtr.

E. Gtr.

A. Bass

Tape Smp. Str

Lead 8

FX 6

Vla.

Vc.

- Perc.**: A complex rhythmic pattern featuring a mix of eighth and sixteenth notes, with several triplet markings (indicated by '3' and a bracket) and a '6' marking above a note.
- E. Gtr.**: Two staves. The upper staff is mostly empty with a few notes. The lower staff contains a melodic line with a prominent 6th fret bend on a note.
- A. Bass**: A bass line with a few notes, including a half note and a quarter note.
- Tape Smp. Str**: A string part with a few notes, including a half note and a quarter note.
- Lead 8**: A lead line with a few notes, including a half note and a quarter note.
- FX 6**: A part with a few notes, including a half note and a quarter note.
- Vla.**: A viola part with a few notes, including a half note and a quarter note.
- Vc.**: A violin part with a few notes, including a half note and a quarter note.

20

Perc.

E. Gtr.

E. Gtr.

A. Bass

Tape Smp. Str

Lead 8

FX 6

Vla.

Vc.

21

Perc.   
 E. Gtr.   
 E. Gtr.   
 A. Bass   
 Tape Smp. Str   
 Lead 8   
 FX 6   
 Vla.   
 Vc.

22

Perc.

E. Gtr.

E. Gtr.

A. Bass

Tape Smp. Str

FX 6

Vla.

Vc.

23

Perc.

E. Gtr.

E. Gtr.

A. Bass

Tape Smp. Str

Lead 8

FX 6

Vla.

Vc.

24

Perc.

E. Gtr.

A. Bass

Tape Smp. Str

Lead 8

FX 6

Vla.

Vc.

25

Perc.

E. Gtr.

A. Bass

Tape Smp. Str

Lead 8

FX 6

Vla.

Vc.

- Perc.**: A complex rhythmic pattern starting at measure 25 with a triplet of eighth notes, followed by another triplet, a sextuplet of eighth notes, and a final triplet. The pattern continues with similar rhythmic groupings.
- E. Gtr.**: Features a melodic line with a sharp sign, including a long note with a slur and a sharp sign, and another long note with a slur.
- A. Bass**: A simple bass line with a few notes and a slur.
- Tape Smp. Str**: A melodic line with a sharp sign and a slur.
- Lead 8**: A melodic line with a sharp sign and a slur.
- FX 6**: A melodic line with a sharp sign and a slur.
- Vla.**: A melodic line with a slur.
- Vc.**: A melodic line with a slur.

26

Perc.

E. Gtr.

E. Gtr.

A. Bass

Tape Smp. Str

FX 6

Vla.

Vc.

27

Perc. E. Gtr. E. Gtr. A. Bass Tape Smp. Str Lead 8 FX 6 Vla. Vla. Vla. Vc.

28

Perc.

E. Gtr.

A. Bass

Tape Smp. Str

Lead 8

FX 6

Vla.

Vla.

Vla.

Vc.

29

Perc. E. Gtr. A. Bass Tape Smp. Str Lead 8 FX 6 Vla. Vla. Vla. Vc.

30

Perc.

E. Gtr.

A. Bass

Tape Smp. Str

Lead 8

FX 6

Vla.

Vla.

Vla.

Vc.

31

Perc. E. Gtr. A. Bass Tape Smp. Str Lead 8 FX 6 Vla. Vla. Vla. Vc.

32

Perc.

E. Gtr.

A. Bass

Tape Smp. Str

Lead 8

FX 6

Vla.

Vla.

Vla.

Vc.

33

Perc. E. Gtr. E. Gtr. E. Gtr. A. Bass Tape Smp. Str Lead 8 FX 6 Vla. Vla. Vla. Vc.

Detailed description of the musical score: The score is for measures 33-36. The Percussion part features a complex rhythmic pattern with triplets and sixteenth notes. The three Electric Guitar parts are mostly silent, with a long sustain line in the third staff. The Acoustic Bass part has a simple melodic line. The Tape Sampler, Lead 8, and FX 6 parts have specific melodic and harmonic contributions. The Violin and Viola parts are written in a dense, multi-stemmed format, with the Violins playing a rhythmic accompaniment and the Viola playing a melodic line.

34

Perc.

E. Gtr.

E. Gtr.

A. Bass

Tape Smp. Str

Lead 8

FX 6

Vla.

Vla.

Vla.

Vc.

35

Perc.

E. Gtr.

E. Gtr.

E. Gtr.

E. Gtr.

A. Bass

Tape Smp. Str

Lead 8

FX 6

Vla.

Vla.

Vla.

Vc.

36

Perc.

E. Gtr.

E. Gtr.

E. Gtr.

E. Gtr.

A. Bass

Tape Smp. Str

FX 6

Vla.

Vla.

Vla.

Vc.

37

Perc.

E. Gtr.

E. Gtr.

E. Gtr.

E. Gtr.

A. Bass

Tape Smp. Str

FX 6

Vla.

Vla.

Vla.

Vc.

38

Perc.

E. Gtr.

E. Gtr.

E. Gtr.

E. Gtr.

A. Bass

Tape Smp. Str

FX 6

Vla.

Vla.

Vla.

Vc.

39

Perc.

E. Gtr.

E. Gtr.

E. Gtr.

E. Gtr.

E. Gtr.

A. Bass

Tape Smp. Str

Lead 8

FX 6

Vla.

Vla.

Vla.

Vc.

40

Perc.

E. Gtr.

E. Gtr.

A. Bass

Tape Smp. Str

Lead 8

FX 6

Vla.

Vc.

41

Perc. E. Gtr. E. Gtr. A. Bass Tape Smp. Str Lead 8 FX 6 Vla. Vc.

42

Perc.

E. Gtr.

E. Gtr.

A. Bass

Tape Smp. Str

FX 6

Vla.

Vc.

43 Perc. 

E. Gtr. 

E. Gtr. 

A. Bass 

Tape Smp. Str 

Lead 8 

FX 6 

Vla. 

Vc. 

44

Perc. E. Gtr. A. Bass Tape Smp. Str Lead 8 FX 6 Vla. Vc.

45

Perc.

E. Gtr.

A. Bass

Tape Smp. Str

Lead 8

FX 6

Vla.

Vc.

Detailed description of the musical score: The score is for measures 45 through 48. The Percussion part (Perc.) is the most complex, featuring a series of rhythmic patterns. It starts with a triplet of eighth notes, followed by a quarter note, another triplet of eighth notes, a quarter note, a sextet of eighth notes, and a final triplet of eighth notes. The Electric Guitar (E. Gtr.) part begins with a quarter rest, followed by a quarter note with a sharp sign, a dotted quarter note, a half note, and a quarter note with a sharp sign. The Acoustic Bass (A. Bass) part consists of a quarter note, a quarter note, a half note, and a quarter note. The Tape Smp. Str part has a quarter note, a quarter note with a sharp sign, a quarter note, and a quarter note. The Lead 8 part has a quarter rest, a quarter note, a quarter note, and a quarter note. The FX 6 part has a quarter note, a quarter note, and a half note. The Viola (Vla.) part has a quarter note, a quarter note, a quarter note, and a quarter note. The Violoncello (Vc.) part has a quarter note, a quarter note, a quarter note, and a quarter note.

46

Perc.

E. Gtr.

E. Gtr.

A. Bass

Tape Smp. Str

FX 6

Vla.

Vc.

Detailed description of the musical score: The score is for measures 46 and 47. The Percussion part (Perc.) is on a single staff with a complex rhythmic pattern, featuring several triplet eighth notes and accents. The Electric Guitar (E. Gtr.) part has two staves. The top staff shows a melodic line with a 7th fret bend and a sustained texture. The bottom staff shows a sustained texture. The Acoustic Bass (A. Bass) part has a simple line with a triplet eighth note. The Tape Smp. Str part has a sustained texture. The FX 6 part has a melodic line with a sustained texture. The Viola (Vla.) part has a melodic line with a sustained texture. The Violoncello (Vc.) part has a melodic line with a sustained texture.

47

Perc.

E. Gtr.

E. Gtr.

A. Bass

Tape Smp. Str

Lead 8

FX 6

Vla.

Vc.

48

Perc.

E. Gtr.

E. Gtr.

A. Bass

Tape Smp. Str

Lead 8

FX 6

Vla.

Vc.

49

Perc.

E. Gtr.

A. Bass

Tape Smp. Str

Lead 8

FX 6

Vla.

Vc.

50

Perc.

E. Gtr.

E. Gtr.

A. Bass

Tape Smp. Str

FX 6

Vla.

Vc.

51

Perc.

E. Gtr.

E. Gtr.

A. Bass

Tape Smp. Str

Lead 8

FX 6

Vla.

Vc.

52

Perc.

E. Gtr.

A. Bass

Tape Smp. Str

Lead 8

FX 6

Vla.

Vc.

53

Perc.

E. Gtr.

A. Bass

Tape Smp. Str

Lead 8

FX 6

Vla.

Vc.

Detailed description of the musical score: The score consists of eight staves. The Percussion staff (Perc.) features a complex rhythmic pattern with four groups of notes, each marked with a '3' (triplet) or a '6' (sextuplet). The Electric Guitar (E. Gtr.) staff has a melodic line with a sharp sign and a long slur. The Acoustic Bass (A. Bass) staff has a simple melodic line. The Tape Sample Strings (Tape Smp. Str) staff has a few notes with a sharp sign. The Lead 8 staff has a simple melodic line. The FX 6 staff has a few notes with a long slur. The Violin (Vla.) and Cello (Vc.) staves have sustained notes with a long slur.

54

Perc.

E. Gtr.

A. Bass

Tape Smp. Str

FX 6

Vla.

Vc.

55

Perc. E. Gtr. A. Bass Tape Smp. Str Lead 8 FX 6 Vla. Vla. Vla. Vc.

56

Perc.

A. Bass

Tape Smp. Str

Lead 8

FX 6

Vla.

Vla.

Vla.

Vc.

57

58

Perc.

A. Bass

Tape Smp. Str

Lead 8

FX 6

Vla.

Vla.

Vla.

Vc.

59

Perc. E. Gtr. E. Gtr. E. Gtr. A. Bass Tape Smp. Str Lead 8 FX 6 Vla. Vla. Vla. Vc.

60

Perc.

A. Bass

Tape Smp. Str

Lead 8

FX 6

Vla.

Vla.

Vla.

Vc.

3

6

3

3

3

3

3

3

61

Perc. E. Gtr. E. Gtr. A. Bass Tape Smp. Str Lead 8 FX 6 Vla. Vla. Vla. Vc.

62

Perc. E. Gtr. A. Bass Tape Smp. Str Lead 8 FX 6 Vla. Vla. Vla. Vc.

Detailed description of the musical score: The score is for a 4/4 piece, starting at measure 62. The Percussion part features a complex rhythmic pattern with triplets of eighth notes and sixteenth notes, some marked with 'x' for cymbals. The Electric Guitar (E. Gtr.) part is silent, indicated by a whole rest. The Acoustic Bass (A. Bass) part has a simple line with a triplet of eighth notes in the final measure. The Tape Sample Strings (Tape Smp. Str) part consists of a single sustained note. The Lead 8 part has a few scattered notes, including a triplet in the final measure. The FX 6 part has a few notes, including a triplet in the final measure. The Violin (Vla.) section has three staves: the top staff has a melodic line with a long slur, and the two lower staves have rhythmic accompaniment with triplets. The Violoncello (Vc.) part has a few notes, including a triplet in the final measure.

63

Perc.

E. Gtr.

E. Gtr.

E. Gtr.

A. Bass

Tape Smp. Str

Lead 8

FX 6

Vla.

Vla.

Vla.

Vc.

64

Perc.

E. Gtr.

E. Gtr.

E. Gtr.

A. Bass

Tape Smp. Str

FX 6

Vla.

Vla.

Vla.

Vc.

65

Perc.

E. Gtr.

E. Gtr.

E. Gtr.

A. Bass

Tape Smp. Str

FX 6

Vla.

Vla.

Vla.

Vc.

66

Perc.

E. Gtr.

E. Gtr.

E. Gtr.

A. Bass

Tape Smp. Str

FX 6

Vla.

Vla.

Vla.

Vc.

67

Perc.

E. Gtr.

E. Gtr.

E. Gtr.

E. Gtr.

A. Bass

Tape Smp. Str

Lead 8

FX 6

Vla.

Vla.

Vla.

Vc.

68

Perc.

E. Gtr.

E. Gtr.

A. Bass

Tape Smp. Str

Lead 8

FX 6

Vla.

Vc.

69

Perc.

E. Gtr.

E. Gtr.

A. Bass

Tape Smp. Str

Lead 8

FX 6

Vla.

Vc.

70

Perc.

E. Gtr.

E. Gtr.

A. Bass

Tape Smp. Str

FX 6

Vla.

Vc.

71

Perc. E. Gtr. E. Gtr. A. Bass Tape Smp. Str Lead 8 FX 6 Vla. Vc.

72

Perc. 3 6 3 3 3

E. Gtr.

E. Gtr.

A. Bass 3

Tape Smp. Str

Lead 8

FX 6

Vla.

Vc.

73

Perc. E. Gtr. E. Gtr. A. Bass Tape Smp. Str Lead 8 FX 6 Vla. Vc.

74

Perc.

E. Gtr.

E. Gtr.

A. Bass

Tape Smp. Str

FX 6

Vla.

Vc.

75

Perc. E. Gtr. E. Gtr. A. Bass Tape Smp. Str Lead 8 FX 6 Vla. Vla. Vla. Vc.

Detailed description of the musical score: The score is for a multi-instrumental piece. The Percussion part (top) features a complex rhythmic pattern with triplets and a sextuplet. The Electric Guitars (E. Gtr.) have two staves; the upper staff has a few notes with accidentals, and the lower staff has a long, sustained chord. The Acoustic Bass (A. Bass) plays a simple melodic line. The Tape Samples (Tape Smp. Str) and Lead 8 parts have sparse, rhythmic notes. The FX 6 part has a long, sustained note. The Violas (Vla.) and Violin (Vc.) parts have melodic lines with some complex rhythmic patterns.

76

Perc.

A. Bass

Tape Smp. Str

Lead 8

FX 6

Vla.

Vla.

Vla.

Vc.

Detailed description of the musical score: The score is for measures 76-79. The Percussion part (Perc.) is on a single staff with a complex rhythmic pattern, including a sextuplet (6) and several triplets (3). The A. Bass part is on a bass clef staff with a simple bass line, including a triplet (3). The Tape Smp. Str part is on a treble clef staff with a sustained string texture. The Lead 8 part is on a treble clef staff with a melodic line and rests. The FX 6 part is on a treble clef staff with a melodic line and a slur. The three Vla. parts are on bass clef staves with a complex melodic line, including slurs and accents. The Vc. part is on a bass clef staff with a simple bass line and a slur.

77

Perc.

A. Bass

Tape Smp. Str

Lead 8

FX 6

Vla.

Vla.

Vla.

Vc.

78

Perc.

A. Bass

Tape Smp. Str

Lead 8

FX 6

Vla.

Vla.

Vla.

Vc.

79

Perc.

A. Bass

Tape Smp. Str

Lead 8

FX 6

Vla.

Vla.

Vla.

Vc.

Tempo: 80

80

Perc. **3**  
**6** **3** **3** **3**

A. Bass **3**

Tape Smp. Str

Lead 8

FX 6

Vla.

Vla.

Vla.

Vc.

81

Perc. E. Gtr. E. Gtr. E. Gtr. A. Bass Tape Smp. Str Lead 8 FX 6 Vla. Vla. Vla. Vc.

82

Perc. E. Gtr. A. Bass Tape Smp. Str Lead 8 FX 6 Vla. Vla. Vla. Vc.

Detailed description of the musical score: The score is for measures 82-85. The Percussion part features a complex rhythmic pattern with triplets of eighth notes and sixteenth notes. The Electric Guitar (E. Gtr.) part is silent. The Acoustic Bass (A. Bass) part has a simple line with a triplet of eighth notes in measure 85. The Tape Sample Strings (Tape Smp. Str) part has a long, sustained note. The Lead 8 part has a few notes, including a sharp sign. The FX 6 part has a long, sustained note. The Violin (Vla.) parts have a melodic line with a sharp sign. The Violoncello (Vc.) part has a simple line.

83

Perc.

E. Gtr.

E. Gtr.

E. Gtr.

A. Bass

Tape Smp. Str

Lead 8

FX 6

Vla.

Vla.

Vla.

Vc.

- Perc.**: Percussion part with various rhythmic patterns and accents.
- E. Gtr.**: Three Electric Guitar parts. The top part features a complex rhythmic pattern with triplets and a sixteenth-note triplet. The middle and bottom parts feature a steady eighth-note triplet pattern.
- A. Bass**: Acoustic Bass part with a simple rhythmic pattern.
- Tape Smp. Str**: Tape Sample Strings part, mostly silent.
- FX 6**: FX 6 part, mostly silent.
- Vla.**: Violin parts, including a first violin with a melodic line and two second violins with rhythmic accompaniment.
- Vc.**: Violoncello part with a simple rhythmic pattern.

85

Perc.

E. Gtr.

E. Gtr.

E. Gtr.

A. Bass

Tape Smp. Str

FX 6

Vla.

Vla.

Vla.

Vc.

86

Perc.

E. Gtr.

E. Gtr.

E. Gtr.

A. Bass

Tape Smp. Str

FX 6

Vla.

Vla.

Vla.

Vc.

- Perc.**: Percussion part with rhythmic patterns and triplet markings.
- A. Bass**: Acoustic bass line with a few notes and rests.

- Vla.**: A group of four staves for Violins and Viola, with the top staff labeled 'Vla.' and the bottom three staves representing multiple violin parts and a viola part.

88

Tape Smp. Str

Vla.

Vla.

Vla.

Vc.

89

Tape Smp. Str

Vla.

Vla.

Vla.

Vc.

$\text{♩} = 77,000076$

$\text{♩} = 77,000076$

90

♩ = 67,000031

♩ = 48,000000

Tape Smp. Str

A single musical staff in treble clef with a treble clef symbol. It contains a long, thin horizontal line that spans the entire width of the staff, indicating a sustained or sampled sound.

Vla.

♩ = 67,000031

♩ = 48,000000

Vla.

Vla.

Vc.

Perc.

E. Gtr.

E. Gtr.

E. Gtr.

E. Gtr.

E. Gtr.

A. Bass

Tape Smp. Str

Lead 8

FX 6

Vla.

Vla.

Vla.

Vc.

# The Verve - Bitter Sweet Symphony

## Percussion

♩ = 84,000084

**6**

8

9

10

11

12

13

14

15

16

V.S.

Percussion

Percussion

27

28

29

30

31

32

33

34

35

36

3 3 6 3

3 3 3 3 3

3 3 3 3 3

3 3 3 3 3

3 3 6 3

3 3 3 3 3

3 3 3 3 3

3 3 3 3 3

3 3 3 3 3

V.S.

Percussion

47

48

49

50

51

52

53

54

55

56

3 3 6 3

3 6 3 3 3

3 3 6 3

3 3 3 3 3

3 3 6 3

3 6 3 3 3

3 3 6 3

3 3 3 3 3

3 3 6 3

3 6 3 3 3

Measures 57-66 are organized as follows:

Percussion

67

68

69

70

71

72

73

74

75

76

V.S.

Percussion

Percussion

87

♩ = 77,000076 ♩ = 48,000000

Electric Guitar

The Verve - Bitter Sweet Symphony

♩ = 84,000084

33

36

37

39

40

19

3

64

65

67

68

13

2

Electric Guitar

83

85

87

88

♩ = 77,000076 ♩ = 67,000031 ♩ = 48,000000

2

# The Verve - Bitter Sweet Symphony

Electric Guitar

♩ = 84,000084

32 2

36 3 3 3 3 3 3

37 3 3

39 6 19

59 2 2

64 3 3 3 3 3

65 3 3

67 3 3

68 13 2

2

Electric Guitar

83

84

85

87

88

$\text{♩} = 77,000076 \quad \text{♩} = 67,000031 \quad \text{♩} = 48,000000$

2

# The Verve - Bitter Sweet Symphony

Electric Guitar

♩ = 84,000084

15

18

11

33

2

36

37

39

19

59

2

2

64

65

67

13

2

Electric Guitar

81

84

85

87

88

$\text{♩} = 77,000076 \quad \text{♩} = 67,000031 \quad \text{♩} = 48,000000$

2

# The Verve - Bitter Sweet Symphony

Electric Guitar

♩ = 84,000084

**10**

14

18

22

26 **11**

40

44

48

52

54 **11**

67

71

75

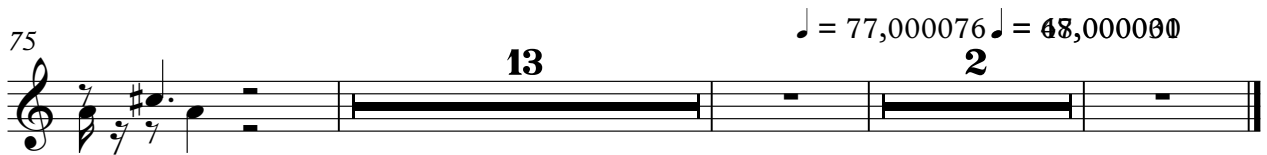

# The Verve - Bitter Sweet Symphony

Electric Guitar

♩ = 84,000084

8

16

28

37

44

48

49

50

51

6

2

2

3

3

3

3

16

2

Electric Guitar

69

74

$\text{♩} = 77,000076$   $\text{♩} = 68,000080$

13

2

# The Verve - Bitter Sweet Symphony

## Acoustic Bass

♩ = 84,000084

V.S.

46

50

54

58

62

66

70

74

78

82

Acoustic Bass

3

86

♩ = 77,000076 ♩ = 48,000000

Tape Sampler Keyboard [Strings] The Verve - Bitter Sweet Symphony

♩ = 84,000084

7

13

19

25

31

37

43

49

55

V.S.

61

67

73

79

85

89

♩ = 77,000076 ♩ = 6748,000000

# The Verve - Bitter Sweet Symphony

## Lead 8 (Bass + Lead)

♩ = 84,000084

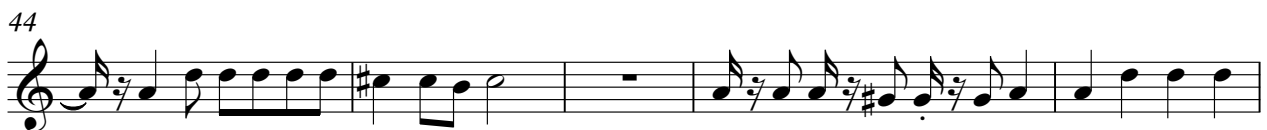
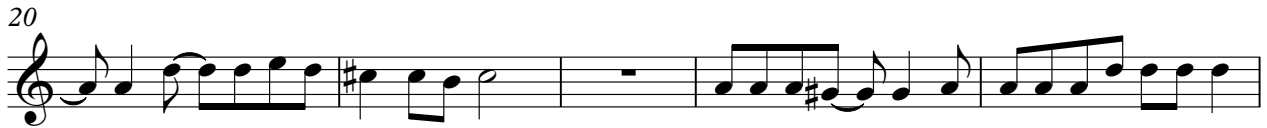

55

59

62

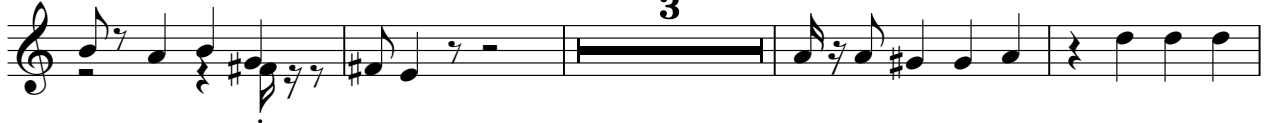

69

74

79

82

♩ = 77,000000,00003♩ = 48,000000

5

2

FX 6 (Goblins)

The Verve - Bitter Sweet Symphony

♩ = 84,000084

**6**

12

18

24

30

36

42

48

54

60

V.S.

66

72

78

84

87

♩ = 77,000076    ♩ = 67,48,000100  
 2

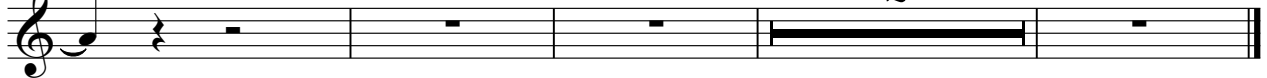

Viola

The Verve - Bitter Sweet Symphony

♩ = 84,000084

7

13

19

25

31

37

43

49

55

V.S.

61

67

73

79

85

89

♩ = 77,000076 ♪ = 67,000031 1 = 48,000000

The Verve - Bitter Sweet Symphony

Viola

♩ = 84,000084

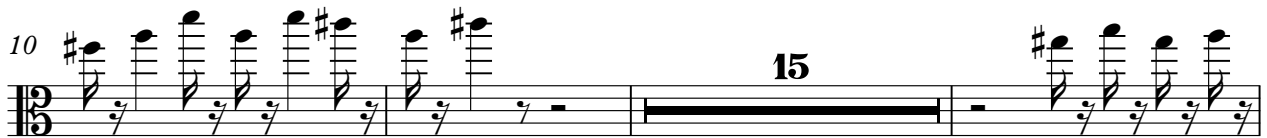

Viola

55

58

61

64

68

78

81

84

87

♩ = 77,000076  
♩ = 67,000031    ♩ = 48,000000

90

# The Verve - Bitter Sweet Symphony

Viola

♩ = 84,000084

Viola

55

58

61

64

68

78

81

84

87

90

# The Verve - Bitter Sweet Symphony

Violoncello

♩ = 84,000084

6

9

13

17

21

25

30

35

40

V.S.

2  
45  
Violoncello

49

53

58

63

68

73

78

83

87

89

Violoncello

$\text{♩} = 77,000076^3$

90

$\text{♩} = 67,000003$   $\text{♩} = 48,000000$