

# Rolling Stones - Brown Sugar

♩ = 129,001740

TENOR SAX

DRUMS

STEEL GTR

OVERDRIVE

CLEAN GTR

FINGERDBAS

BRASS 1

♩ = 129,001740

VIOLIN

BRASS 1

GTFRETNOS

5

DRUMS

OVERDRIVE

CLEAN GTR

FINGERDBAS

8

DRUMS

OVERDRIVE

CLEAN GTR

FINGERDBAS

10

DRUMS

STEEL GTR

OVERDRIVE

CLEAN GTR

FINGERDBAS

GTFRETNIS

13

DRUMS

STEEL GTR

OVERDRIVE

CLEAN GTR

FINGERDBAS

GTFRETNIS

16

DRUMS

STEEL GTR

OVERDRIVE

CLEAN GTR

FINGERDBAS

BRASS 1

GTFRETNOS

19

TENOR SAX

DRUMS

STEEL GTR

OVERDRIVE

CLEAN GTR

FINGERDBAS

BRASS 1

VIOLIN

21

TENOR SAX

DRUMS

STEEL GTR

OVERDRIVE

CLEAN GTR

FINGERDBAS

BRASS 1

VIOLIN

GTFRETNIS

24

TENOR SAX

DRUMS

STEEL GTR

OVERDRIVE

CLEAN GTR

FINGERDBAS

BRASS 1

VIOLIN

GTFRETNIS

TENOR SAX

DRUMS

STEEL GTR

OVERDRIVE

CLEAN GTR

FINGERDBAS

BRASS 1

VIOLIN

BRASS 1

GTFRETNOS

Detailed description of the musical score: The score is for page 26 of a piece. It features ten staves. The Tenor Saxophone part starts with a melodic line in the first measure, followed by a sustained note in the second measure, and then a more active line in the third. The Drums part provides a steady rhythmic accompaniment with various patterns. The Steel Guitar part consists of chords and arpeggios. The Overdrive guitar part features a distorted sound with a triplet in the third measure. The Clean guitar part has a melodic line. The Fingerboard Bass part provides a bass line. The Brass 1 parts have short melodic phrases. The Violin part has a melodic line with a triplet in the third measure. The GTFRETNOS part shows some fret noise or specific techniques.

31

TENOR SAX

DRUMS

STEEL GTR

OVERDRIVE

CLEAN GTR

FINGERDBAS

BRASS 1

VIOLIN

BRASS 1

GTFRETNIS

34

- TENOR SAX: Melodic line with eighth and sixteenth notes.
- DRUMS: Rhythmic accompaniment with snare and bass drum.
- STEEL GTR: Chordal accompaniment with various chord voicings.
- OVERDRIVE: Chordal accompaniment with a distorted sound.
- CLEAN GTR: Chordal accompaniment with a clean sound.
- FINGERDBAS: Bass line with eighth and sixteenth notes.
- BRASS 1: Harmonic accompaniment with sustained notes.
- GTFRETNOS: Harmonic accompaniment with sustained notes.

36

- DRUMS: Rhythmic accompaniment with snare and bass drum.
- STEEL GTR: Chordal accompaniment with various chord voicings.
- OVERDRIVE: Chordal accompaniment with a distorted sound.
- CLEAN GTR: Chordal accompaniment with a clean sound.
- FINGERDBAS: Bass line with eighth and sixteenth notes.
- BRASS 1: Harmonic accompaniment with sustained notes.
- GTFRETNOS: Harmonic accompaniment with sustained notes.

38

41

44

TENOR SAX

DRUMS

STEEL GTR

OVERDRIVE

CLEAN GTR

FINGERDBAS

BRASS 1

VIOLIN

47

TENOR SAX

DRUMS

STEEL GTR

OVERDRIVE

CLEAN GTR

FINGERDBAS

BRASS 1

VIOLIN

BRASS 1

GTFRENOIS

50

TENOR SAX

DRUMS

STEEL GTR

OVERDRIVE

CLEAN GTR

FINGERDBAS

BRASS 1

VIOLIN

BRASS 1

GTFRETNOS

53

55

57

TENOR SAX  
DRUMS  
STEEL GTR  
OVERDRIVE  
CLEAN GTR  
FINGERDBAS  
GTFRETRNOIS

58

TENOR SAX  
DRUMS  
STEEL GTR  
OVERDRIVE  
CLEAN GTR  
FINGERDBAS  
GTFRETRNOIS

60

TENOR SAX

DRUMS

STEEL GTR

OVERDRIVE

CLEAN GTR

FINGERDBAS

GTFRETNOS

62

TENOR SAX

DRUMS

STEEL GTR

OVERDRIVE

CLEAN GTR

FINGERDBAS

BRASS 1

BRASS 1

GTFRETNOS

64

66

TENOR SAX

DRUMS

STEEL GTR

OVERDRIVE

CLEAN GTR

FINGERDBAS

BRASS 1

BRASS 1

GTFRETNOS

68

TENOR SAX

DRUMS

STEEL GTR

OVERDRIVE

CLEAN GTR

FINGERDBAS

BRASS 1

VIOLIN

BRASS 1

GTFRETNOS

70

72

76

TENOR SAX

DRUMS

STEEL GTR

OVERDRIVE

CLEAN GTR

FINGERDBAS

BRASS 1

VIOLIN

BRASS 1

GTFRETNIS

78

80

TENOR SAX

DRUMS

STEEL GTR

OVERDRIVE

CLEAN GTR

FINGERDBAS

BRASS 1

VIOLIN

BRASS 1

GTFRETNOS

84

TENOR SAX

DRUMS

STEEL GTR

OVERDRIVE

CLEAN GTR

FINGERDBAS

BRASS 1

VIOLIN

BRASS 1

GTFRETNIS

86

TENOR SAX

DRUMS

STEEL GTR

OVERDRIVE

CLEAN GTR

FINGERDBAS

BRASS 1

BRASS 1

88

90

92

TENOR SAX

DRUMS

STEEL GTR

OVERDRIVE

CLEAN GTR

FINGERDBAS

BRASS 1

GTFRETNOS

94

TENOR SAX

DRUMS

STEEL GTR

OVERDRIVE

CLEAN GTR

FINGERDBAS

BRASS 1

GTFRETNOS

96

TENOR SAX

DRUMS

STEEL GTR

OVERDRIVE

CLEAN GTR

FINGERDBAS

BRASS 1

GTFRETNOS

98

TENOR SAX

DRUMS

STEEL GTR

OVERDRIVE

CLEAN GTR

FINGERDBAS

BRASS 1

GTFRETNOS

100

102

104

106

108

TENOR SAX

DRUMS

STEEL GTR

OVERDRIVE

CLEAN GTR

FINGERDBAS

BRASS 1

GTFRETNOS

110

TENOR SAX

DRUMS

STEEL GTR

OVERDRIVE

CLEAN GTR

FINGERDBAS

BRASS 1

TENOR SAX

Rolling Stones - Brown Sugar

♩ = 129,001740

17

21

25

30

34

41

45

50

54

58

3

3

V.S.

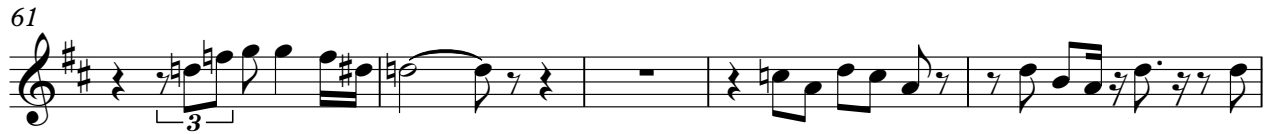

TENOR SAX

103

108

DRUMS

Rolling Stones - Brown Sugar

♩ = 129,001740

6

9

12

16

19

22

25

28

32

V.S.

DRUMS

36

39

42

45

48

52

55

57

59

61

DRUMS

63

65

67

69

71

73

75

77

79

81

V.S.

DRUMS

83

85

87

89

91

93

95

97

99

101

DRUMS

103

105

107

109

111

STEEL GTR

Rolling Stones - Brown Sugar

♩ = 129,001740

8

12

15

18

22

25

29

33

36

39

V.S.

43

47

51

55

58

61

64

68

72

76

80

84

88

92

96

100

104

108

OVERDRIVE

Rolling Stones - Brown Sugar

♩ = 129,001740

6

9

13

17

21

24

27

30

33

V.S.

OVERDRIVE

36

40

44

47

50

53

56

59

62

66

OVERDRIVE

69

72

75

77

79

82

85

88

91

94

V.S.

97

100

103

106

109

♩ = 129,001740

7

12

16

20

24

28

32

36

40

V.S.

44

48

52

56

60

64

68

72

75

79

CLEAN GTR

3

83

87

91

95

99

103

107

110

♩ = 129,001740

3

8

12

16

20

24

28

32

36

40

V.S.

44

48

52

56

60

64

68

72

76

80

FINGERDBAS

84

88

92

96

100

104

108

110

BRASS 1

Rolling Stones - Brown Sugar

♩ = 129,001740

16

20

24

28

33

3

39

43

45

48

53

65

70

74

77

81

85

VIOLIN

Rolling Stones - Brown Sugar

♩ = 129,001740

18

22

27

40

45

52

69

73

76

80

Rolling Stones - Brown Sugar

BRASS 1

♩ = 129,001740

25

29

32

37

8

49

53

8

64

68

72

76

V.S.

80

84

88

92

96

99

102

105

108

110

♩ = 129,001740

