

Rolling Stones - Let`s Spend The Night Together

♩ = 136,001999

SYN BASS 1

A.PIANO 1

5

SNARE DRUM

BASS DRUM

CLOSED H.H

CRASH CYMB

OVERDRIVE

CHOIR AAHS

SYN BASS 1

A.PIANO 1

8

SNARE DRUM

BASS DRUM

CLOSED H.H

CRASH CYMB

OVERDRIVE

CHOIR AAHS

SYN BASS 1

A.PIANO 1

11

SNARE DRUM

BASS DRUM

CLOSED H.H

CRASH CYMB

CHOIR AAHS

SYN BASS 1

A.PIANO 1

14

SNARE DRUM

BASS DRUM

CLOSED H.H

OPEN HIHAT

CHOIR AAHS

SYN BASS 1

A.PIANO 1

17

SNARE DRUM

BASS DRUM

CLOSED H.H

OPEN HIHAT

CHOIR AAHS

SYN BASS 1

A.PIANO 1

20

SNARE DRUM

BASS DRUM

CLOSED H.H

CRASH CYMB

OVERDRIVE

CHOIR AAHS

SYN BASS 1

A.PIANO 1

22

SNARE DRUM

BASS DRUM

CLOSED H.H

OVERDRIVE

CHOIR AAHS

SYN BASS 1

A.PIANO 1

24

SNARE DRUM

BASS DRUM

CLOSED H.H

OVERDRIVE

CHOIR AAHS

SYN BASS 1

A.PIANO 1

27

SNARE DRUM

BASS DRUM

CLOSED H.H

CRASH CYMB

OVERDRIVE

CHOIR AAHS

SYN BASS 1

A.PIANO 1

Detailed description of the musical score: The score is divided into two systems, measures 24-26 and 27-29. The top system (measures 24-26) features a drum kit with Snare Drum, Bass Drum, and Closed Hi-Hat, and piano parts for Overdrive, Choir Aahs, Syn Bass 1, and A. Piano 1. The bottom system (measures 27-29) adds a Crash Cymbal to the drum kit. The piano parts are complex, with A. Piano 1 featuring dense chordal textures and triplets. The Overdrive part has a melodic line with some chromaticism. The Choir Aahs part consists of sustained chords. The Syn Bass 1 part provides a steady bass line. A double bar line is placed between measures 24 and 27.

30

SNARE DRUM

BASS DRUM

CLOSED H.H

CHOIR AAHS

SYN BASS 1

A.PIANO 1

33

SNARE DRUM

BASS DRUM

CLOSED H.H

CRASH CYMB

OVERDRIVE

CHOIR AAHS

SYN BASS 1

A.PIANO 1

36

SNARE DRUM

BASS DRUM

CLOSED H.H

CHOIR AAHS

SYN BASS 1

A.PIANO 1

38

SNARE DRUM

BASS DRUM

CLOSED H.H

OPEN HIHAT

CRASH CYMB

CHOIR AAHS

SYN BASS 1

A.PIANO 1

41

SNARE DRUM

BASS DRUM

CLOSED H.H

CHOIR AAHS

SYN BASS 1

A.PIANO 1

44

SNARE DRUM

BASS DRUM

CLOSED H.H

OPEN HIHAT

CHOIR AAHS

SYN BASS 1

A.PIANO 1

46

SNARE DRUM

BASS DRUM

CLOSED H.H.

CRASH CYMB

OVERDRIVE

CHOIR AAHS

SYN BASS 1

A.PIANO 1

48

SNARE DRUM

BASS DRUM

CLOSED H.H.

OVERDRIVE

CHOIR AAHS

SYN BASS 1

A.PIANO 1

A.PIANO 2

50

SNARE DRUM

BASS DRUM

CLOSED H.H.

OVERDRIVE

CHOIR AAHS

SYN BASS 1

A.PIANO 1

A.PIANO 2

53

SNARE DRUM

BASS DRUM

CLOSED H.H

CRASH CYMB

OVERDRIVE

CHOIR AAHS

SYN BASS 1

A.PIANO 1

56

SNARE DRUM

BASS DRUM

CLOSED H.H

CHOIR AAHS

SYN BASS 1

A.PIANO 1

59

SNARE DRUM

BASS DRUM

CLOSED H.H

RIM SHOT

OVERDRIVE

CHOIR AAHS

ORGAN 3

SYN BASS 1

A.PIANO 1

62

RIM SHOT

CHOIR AAHS

ORGAN 3

SYN BASS 1

65

SNARE DRUM

CLOSED H.H

TOMS

CHOIR AAHS

ORGAN 3

SYN BASS 1

69

SNARE DRUM

BASS DRUM

CLOSED H.H

CRASH CYMB

OVERDRIVE

CHOIR AAHS

ORGAN 3

SYN BASS 1

72

SNARE DRUM

BASS DRUM

CLOSED H.H.

CRASH CYMB

OVERDRIVE

CHOIR AAHS

ORGAN 3

SYN BASS 1

A.PIANO 1

75

SNARE DRUM

BASS DRUM

CLOSED H.H.

OVERDRIVE

CHOIR AAHS

ORGAN 3

SYN BASS 1

A.PIANO 1

78

SNARE DRUM

BASS DRUM

CLOSED H.H.

CRASH CYMB

OVERDRIVE

CHOIR AAHS

ORGAN 3

SYN BASS 1

A.PIANO 1

81

SNARE DRUM

BASS DRUM

CLOSED H.H

CRASH CYMB

CHOIR AAHS

SYN BASS 1

A.PIANO 1

84

SNARE DRUM

BASS DRUM

CLOSED H.H

OPEN HIHAT

CHOIR AAHS

SYN BASS 1

A.PIANO 1

87

SNARE DRUM

BASS DRUM

CLOSED H.H

OPEN HIHAT

CHOIR AAHS

SYN BASS 1

A.PIANO 1

90

SNARE DRUM

BASS DRUM

CLOSED H.H

CRASH CYMB

OVERDRIVE

CHOIR AAHS

SYN BASS 1

A.PIANO 1

92

SNARE DRUM

BASS DRUM

CLOSED H.H.

OVERDRIVE

CHOIR AAHS

SYN BASS 1

A.PIANO 1

A.PIANO 2

94

SNARE DRUM

BASS DRUM

CLOSED H.H.

OVERDRIVE

CHOIR AAHS

SYN BASS 1

A.PIANO 1

A.PIANO 2

97

SNARE DRUM

BASS DRUM

CLOSED H.H

CRASH CYMB

OVERDRIVE

CHOIR AAHS

SYN BASS 1

A.PIANO 1

100

SNARE DRUM

BASS DRUM

CLOSED H.H

CHOIR AAHS

SYN BASS 1

A.PIANO 1

103

SNARE DRUM

BASS DRUM

CLOSED H.H.

CRASH CYMB

OVERDRIVE

CHOIR AAHS

ORGAN 3

SYN BASS 1

A.PIANO 1

106

SNARE DRUM

BASS DRUM

CLOSED H.H

CHOIR AAHS

ORGAN 3

SYN BASS 1

A.PIANO 1

108

SNARE DRUM

BASS DRUM

CLOSED H.H

CRASH CYMB

CHOIR AAHS

ORGAN 3

SYN BASS 1

A.PIANO 1

111

SNARE DRUM

BASS DRUM

CLOSED H.H

CRASH CYMB

CHOIR AAHS

ORGAN 3

SYN BASS 1

A.PIANO 1

114

SNARE DRUM

BASS DRUM

CLOSED H.H

CHOIR AAHS

ORGAN 3

SYN BASS 1

A.PIANO 1

116

SNARE DRUM

BASS DRUM

CLOSED H.H.

CRASH CYMB

CHOIR AAHS

ORGAN 3

SYN BASS 1

A.PIANO 1

119

SNARE DRUM

BASS DRUM

CLOSED H.H

CRASH CYMB

CHOIR AAHS

ORGAN 3

SYN BASS 1

A.PIANO 1

122

SNARE DRUM

BASS DRUM

CLOSED H.H

CHOIR AAHS

ORGAN 3

SYN BASS 1

A.PIANO 1

124

SNARE DRUM

BASS DRUM

CLOSED H.H.

CRASH CYMB

CHOIR AAHS

ORGAN 3

SYN BASS 1

A.PIANO 1

127

SNARE DRUM

BASS DRUM

CLOSED H.H

CRASH CYMB

CHOIR AAHS

ORGAN 3

SYN BASS 1

A.PIANO 1

130

SNARE DRUM

BASS DRUM

CLOSED H.H

CHOIR AAHS

SYN BASS 1

A.PIANO 1

133

SNARE DRUM

BASS DRUM

CLOSED H.H.

CRASH CYMB

OVERDRIVE

CHOIR AAHS

ORGAN 3

SYN BASS 1

A.PIANO 1

SNARE DRUM

Rolling Stones - Let`s Spend The Night Together

♩ = 136,001999

5

10

15

21

27

32

38

44

49

54

V.S.

SNARE DRUM

59

7

70

76

82

88

93

98

103

108

113

SNARE DRUM

118

123

128

132

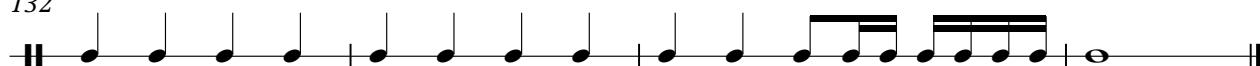

BASS DRUM

Rolling Stones - Let`s Spend The Night Together

♩ = 136,001999

6

11

16

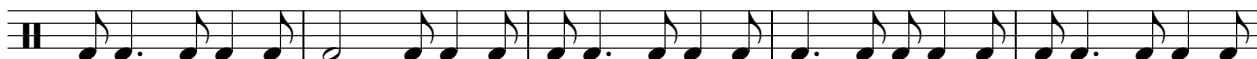

21

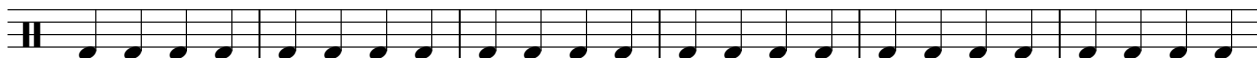

27

32

37

42

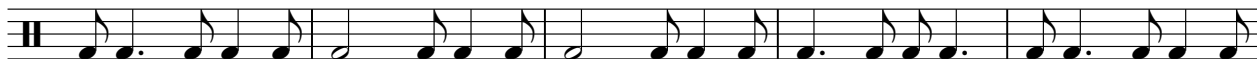

47

53

V.S.

2

BASS DRUM

58

69

75

80

85

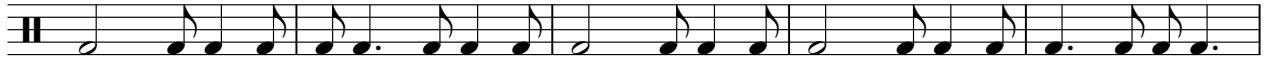

90

96

101

106

112

BASS DRUM

118

123

128

132

CLOSED H.H

Rolling Stones - Let`s Spend The Night Together

♩ = 136,001999

6

10

14

18

22

26

30

34

38

42

V.S.

2

CLOSED H.H

46

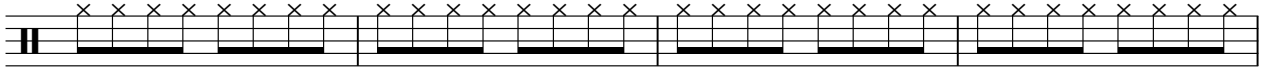

50

54

58

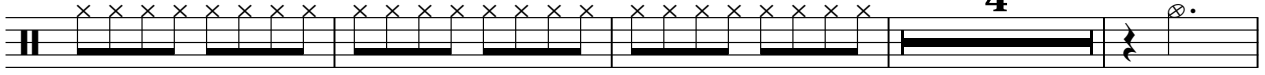

66

71

75

79

83

87

91

95

99

103

107

111

115

119

123

127

V.S.

4

CLOSED H.H

131

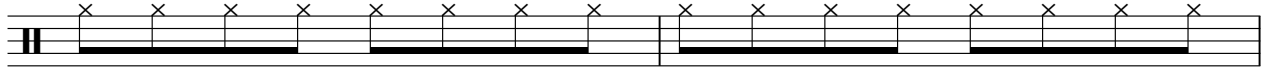

133

OPEN HIHAT

Rolling Stones - Let`s Spend The Night Together

♩ = 136,001999

13 **3** **21**

3 **39**

3 **47**

TOMS

Rolling Stones - Let`s Spend The Night Together

♩ = 136,001999

67

67

CRASH CYMB

Rolling Stones - Let`s Spend The Night Together

♩ = 136,001999

6 3 7

21 7 5 3

40 7 7 13

70 3 5 3

84 7 7 5

106 3 3 3 3

121 3 3 5

RIM SHOT

Rolling Stones - Let`s Spend The Night Together

♩ = 136,001999

60

|| $\frac{4}{4}$ |-----| :| x x x x | x x x x | x x x x | x x x x |

63

|| x x x x | x x x x | x x x x | x x x x |-----|

71

OVERDRIVE

Rolling Stones - Let`s Spend The Night Together

♩ = 136,001999

6 12

22

26 4

34 12

49

53 4

61 8

72 4 12

91

95 4

2

OVERDRIVE

103

28

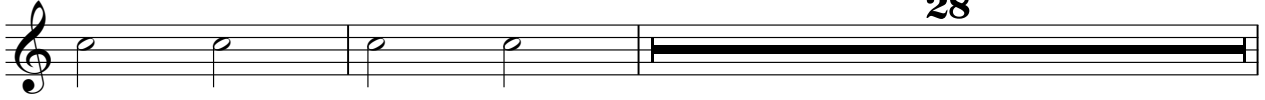

133

CHOIR AAHS

Rolling Stones - Let`s Spend The Night Together

♩ = 136,001999

4

8

13

20

27

32

36

42

49

55

59

65

72

79

85

91

98

103

107

111

115

119

123

127

131

♩ = 136,001999 **60**

67

76 **26**

109

118

125 **6**

SYN BASS 1

Rolling Stones - Let`s Spend The Night Together

♩ = 136,001999

2

6

10

14

18

22

26

30

34

38

V.S.

42

46

50

54

58

64

71

75

79

83

87

91

95

99

103

107

111

115

119

123

V.S.

127

131

133

♩ = 136,001999

2

6

9

12

15

18

21

24

27

30

3

V.S.

Measures 109, 112, 115, 118, 121, 124, 127, 130, 133.

A.PIANO 2

Rolling Stones - Let`s Spend The Night Together

♩ = 136,001999

48

47 48

51

42

41

49 50 51