

Rolling Stones - Mixed Emotions

♩ = 134,000351

SNARE DRUM

BASS DRUM

CLOSED H.H.

CRASH CYMB

MID TOM

CLEAN GTR

OVERDRIVE

ACOU BASS

E.PIANO 2

♩ = 134,000351

5

SNARE DRUM

BASS DRUM

CLOSED H.H.

CLEAN GTR

OVERDRIVE

ACOU BASS

E.PIANO 2

8

SNARE DRUM

BASS DRUM

CLOSED H.H.

CLEAN GTR

OVERDRIVE

ACOU BASS

E.PIANO 2

11

SNARE DRUM
BASS DRUM
CLOSED H.H
CLEAN GTR
OVERDRIVE
ACOU BASS
E.PIANO 2

14

SNARE DRUM
BASS DRUM
CLOSED H.H
CRASH CYMB
CLEAN GTR
OVERDRIVE
ACOU BASS
E.PIANO 2

17

SNARE DRUM

BASS DRUM

CLOSED H.H.

CLEAN GTR

OVERDRIVE

ACOU BASS

E.PIANO 2

20

SNARE DRUM

BASS DRUM

CLOSED H.H.

CLEAN GTR

OVERDRIVE

ACOU BASS

E.PIANO 2

23

SNARE DRUM

BASS DRUM

CLOSED H.H.

CRASH CYMB

CLEAN GTR

OVERDRIVE

ACOU BASS

E.PIANO 2

26

SNARE DRUM

BASS DRUM

CLOSED H.H.

CLEAN GTR

OVERDRIVE

ACOU BASS

E.PIANO 2

29

SNARE DRUM

BASS DRUM

CLOSED H.H

CLEAN GTR

OVERDRIVE

ACOU BASS

E.PIANO 2

32

SNARE DRUM

BASS DRUM

CLOSED H.H

CLEAN GTR

OVERDRIVE

ACOU BASS

E.PIANO 2

35

SNARE DRUM

BASS DRUM

CLOSED H.H.

CLEAN GTR

OVERDRIVE

ACOU BASS

E.PIANO 2

38

SNARE DRUM

BASS DRUM

CLOSED H.H.

CLEAN GTR

OVERDRIVE

ACOU BASS

E.PIANO 2

41

SNARE DRUM
BASS DRUM
CLOSED H.H
CLEAN GTR
OVERDRIVE
ACOU BASS
E.PIANO 2

44

SNARE DRUM
BASS DRUM
CLOSED H.H
CLEAN GTR
OVERDRIVE
ACOU BASS
E.PIANO 2

47

SNARE DRUM

BASS DRUM

CLOSED H.H.

CRASH CYMB

RIDE CYMB

CLEAN GTR

OVERDRIVE

ACOU BASS

E.PIANO 2

50

SNARE DRUM

BASS DRUM

CLOSED H.H

RIDE CYMB

CLEAN GTR

OVERDRIVE

ACOU BASS

E.PIANO 2

53

SNARE DRUM

BASS DRUM

CLOSED H.H

CRASH CYMB

RIDE CYMB

CLEAN GTR

OVERDRIVE

ACOU BASS

E.PIANO 2

56

SNARE DRUM

BASS DRUM

CLOSED H.H

RIDE CYMB

CLEAN GTR

OVERDRIVE

ACOU BASS

E.PIANO 2

59

SNARE DRUM

BASS DRUM

CLOSED H.H

RIDE CYMB

CLEAN GTR

OVERDRIVE

ACOU BASS

E.PIANO 2

62

SNARE DRUM

BASS DRUM

CLOSED H.H.

CRASH CYMB

RIDE CYMB

CLEAN GTR

OVERDRIVE

ACOU BASS

E.PIANO 2

65

SNARE DRUM

BASS DRUM

CLOSED H.H

RIDE CYMB

TAMBOURINE

CLEAN GTR

OVERDRIVE

ACOU BASS

E.PIANO 2

68

SNARE DRUM

BASS DRUM

CLOSED H.H.

TAMBOURINE

CLEAN GTR

OVERDRIVE

ACOU BASS

E.PIANO 2

Detailed description of the musical score: The score is for a 12-string guitar ensemble and a drum set. It consists of eight staves. The drum parts (SNARE DRUM, BASS DRUM, CLOSED H.H., TAMBOURINE) are in a 4/4 time signature. The SNARE DRUM part features a simple backbeat pattern. The BASS DRUM part has a steady quarter-note pulse. The CLOSED H.H. part consists of a continuous eighth-note pattern. The TAMBOURINE part has a steady eighth-note pulse. The guitar parts (CLEAN GTR, OVERDRIVE, ACOU BASS, E.PIANO 2) are in a 12-string configuration. The CLEAN GTR part features a complex, rhythmic pattern with many accidentals. The OVERDRIVE part has a few notes with a long sustain. The ACOU BASS part has a steady eighth-note pattern. The E.PIANO 2 part has a complex, rhythmic pattern with many accidentals.

71

SNARE DRUM

BASS DRUM

CLOSED H.H

CRASH CYMB

LOW TOM

MID TOM

TAMBOURINE

CLEAN GTR

OVERDRIVE

ACOU BASS

E.PIANO 2

74

SNARE DRUM

BASS DRUM

CLOSED H.H

CRASH CYMB

CLEAN GTR

OVERDRIVE

ACOU BASS

E.PIANO 2

77

SNARE DRUM

BASS DRUM

CLOSED H.H

CLEAN GTR

OVERDRIVE

ACOU BASS

E.PIANO 2

80

SNARE DRUM
BASS DRUM
CLOSED H.H
CLEAN GTR
OVERDRIVE
ACOU BASS
E.PIANO 2

83

SNARE DRUM
BASS DRUM
CLOSED H.H
CLEAN GTR
OVERDRIVE
ACOU BASS
E.PIANO 2

86

SNARE DRUM
BASS DRUM
CLOSED H.H
CLEAN GTR
OVERDRIVE
ACOU BASS
E.PIANO 2

89

SNARE DRUM
BASS DRUM
CLOSED H.H
CLEAN GTR
OVERDRIVE
ACOU BASS
E.PIANO 2

92

SNARE DRUM

BASS DRUM

CLOSED H.H

CRASH CYMB

RIDE CYMB

CLEAN GTR

OVERDRIVE

ACOU BASS

E.PIANO 2

95

SNARE DRUM

BASS DRUM

CLOSED H.H

RIDE CYMB

CLEAN GTR

OVERDRIVE

ACOU BASS

E.PIANO 2

98

SNARE DRUM

BASS DRUM

CLOSED H.H

RIDE CYMB

CLEAN GTR

OVERDRIVE

ACOU BASS

E.PIANO 2

101

SNARE DRUM

BASS DRUM

CLOSED H.H

CRASH CYMB

RIDE CYMB

CLEAN GTR

OVERDRIVE

ACOU BASS

E.PIANO 2

104

SNARE DRUM
BASS DRUM
CLOSED H.H
RIDE CYMB
CLEAN GTR
OVERDRIVE
ACOU BASS
E.PIANO 2

107

SNARE DRUM
BASS DRUM
CLOSED H.H
RIDE CYMB
CLEAN GTR
OVERDRIVE
ACOU BASS
E.PIANO 2

110

SNARE DRUM

BASS DRUM

CLOSED H.H

CRASH CYMB

RIDE CYMB

CLEAN GTR

OVERDRIVE

ACOU BASS

E.PIANO 2

113

SNARE DRUM

BASS DRUM

CLOSED H.H.

RIDE CYMB

CLEAN GTR

OVERDRIVE

ACOU BASS

E.PIANO 2

116

SNARE DRUM

BASS DRUM

CLOSED H.H.

RIDE CYMB

CLEAN GTR

OVERDRIVE

ACOU BASS

E.PIANO 2

119

SNARE DRUM
BASS DRUM
CLOSED H.H
RIDE CYMB
CLEAN GTR
OVERDRIVE
ACOU BASS
E.PIANO 2

122

SNARE DRUM
BASS DRUM
CLOSED H.H
RIDE CYMB
CLEAN GTR
OVERDRIVE
ACOU BASS
E.PIANO 2

124

SNARE DRUM
BASS DRUM
CLOSED H.H
RIDE CYMB
CLEAN GTR
OVERDRIVE
ACOU BASS
E.PIANO 2

126

SNARE DRUM
BASS DRUM
CLOSED H.H
RIDE CYMB
CLEAN GTR
OVERDRIVE
ACOU BASS
E.PIANO 2

128

SNARE DRUM

BASS DRUM

CLOSED H.H

CRASH CYMB

RIDE CYMB

LOW TOM

MID TOM

CLEAN GTR

OVERDRIVE

ACOU BASS

E.PIANO 2

SNARE DRUM

Rolling Stones - Mixed Emotions

♩ = 134,000351

7

13

19

25

31

37

43

49

55

V.S.

SNARE DRUM

61

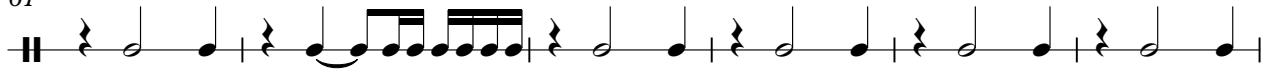

67

73

79

85

91

97

103

109

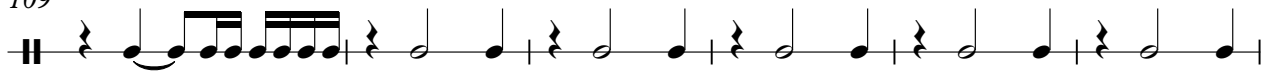

115

SNARE DRUM

121

126

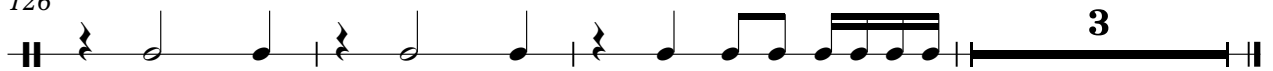

BASS DRUM

Rolling Stones - Mixed Emotions

♩ = 134,000351

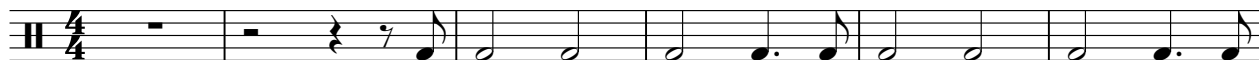

7

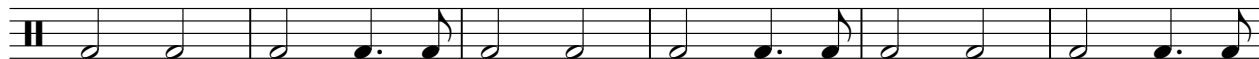

13

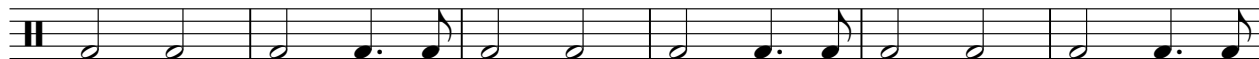

19

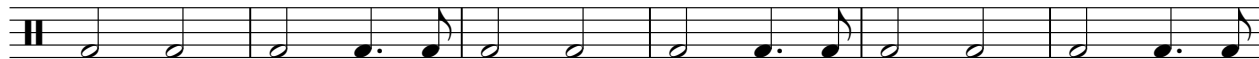

25

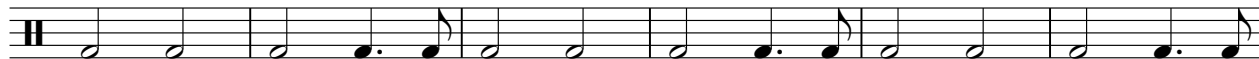

31

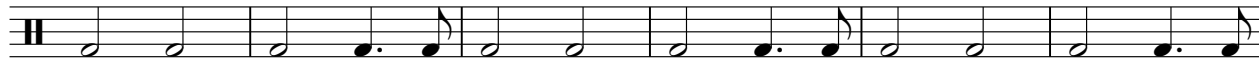

37

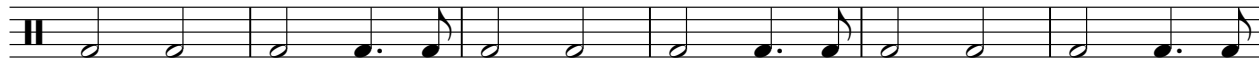

43

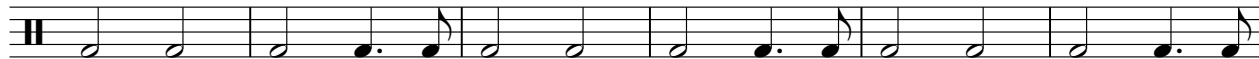

49

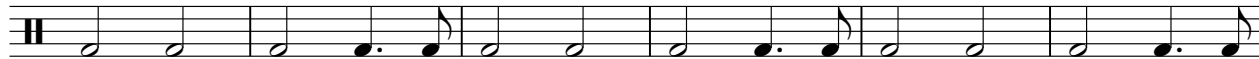

55

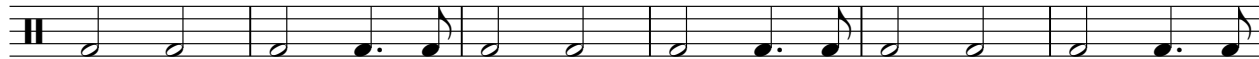

V.S.

BASS DRUM

61

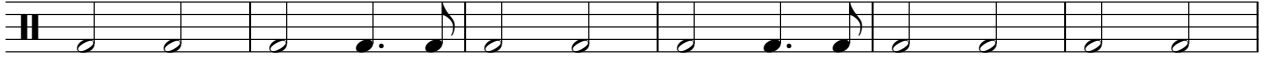

67

73

79

85

91

97

103

109

115

Rolling Stones - Mixed Emotions

CLOSED H.H

♩ = 134,000351

2

6

10

14

18

22

26

30

34

38

V.S.

2

CLOSED H.H

42

46

50

54

58

62

66

70

74

78

82

86

90

94

98

102

106

110

114

118

V.S.

4

CLOSED H.H

122

126

CRASH CYMB

Rolling Stones - Mixed Emotions

♩ = 134,000351

2

11

7

24

23

7

7

64

8

19

95

7

7

110

18

2

RIDE CYMB

Rolling Stones - Mixed Emotions

♩ = 134,000351

46

51

57

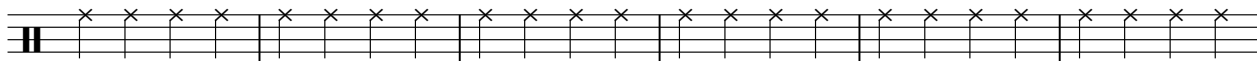

63

28

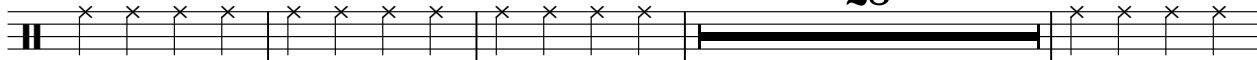

95

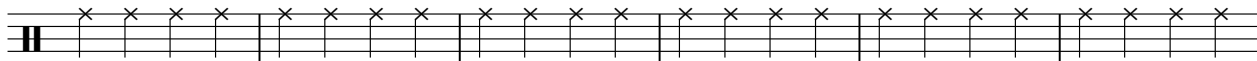

101

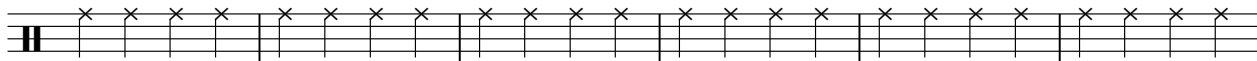

107

113

119

125

2

LOW TOM

Rolling Stones - Mixed Emotions

♩ = 134,000351

70

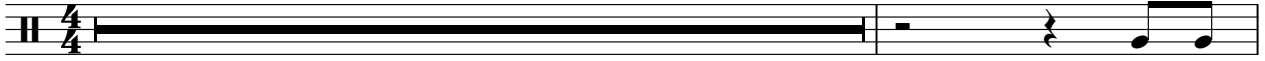

72

56

3

MID TOM

Rolling Stones - Mixed Emotions

♩ = 134,000351

68

72

56 3

TAMBOURINE

Rolling Stones - Mixed Emotions

♩ = 134,000351

65

|| $\frac{4}{4}$ ||

68

||

71

60

||

V.S.

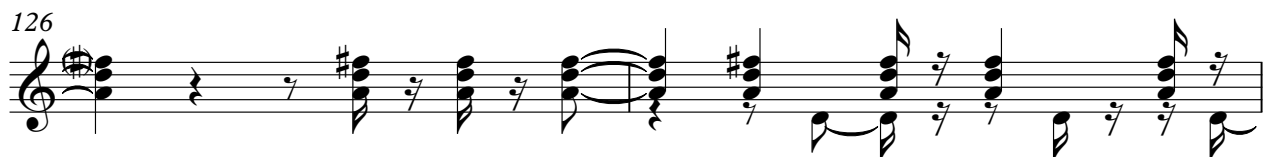
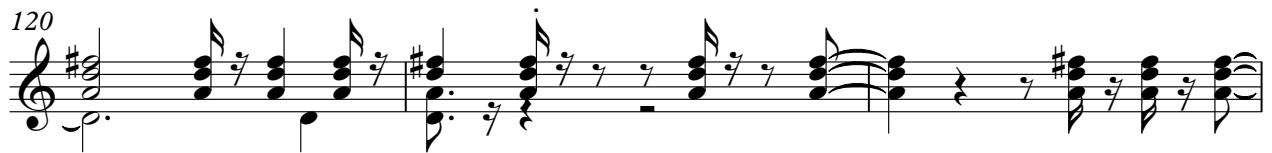

128

OVERDRIVE

Rolling Stones - Mixed Emotions

♩ = 134,000351

6

10

14

17

20

25

32

35

39

V.S.

43

47

54

60

65

71

75

78

81

85

89

93

99

105

110

114

118

121

123

125

V.S.

4

OVERDRIVE

127

129

51

56

61

65

69

73

78

83

88

93

♩ = 134,000351

6

10

Measures 10-13. The treble line has a melodic line, and the bass line has a complex rhythmic accompaniment.

14

Measures 14-17. Similar to the previous system, with a melodic line in the treble and a rhythmic accompaniment in the bass.

18

Measures 18-21. The treble line continues with a melodic line, and the bass line has a rhythmic accompaniment.

22

Measures 22-25. The treble line has a melodic line, and the bass line has a rhythmic accompaniment.

28

33

36

40

43

47

54

61

65

70

74

78

V.S.

81

85

89

93

99

106

111

114

117

120

123

126

V.S.

128
