

# Rolling Stones - Rolling Stones Medley Nr 1 Medley

♩ = 132,001587

- DRUMS**: A drum set icon and a 4/4 time signature. The notation shows a series of rests followed by a short melodic phrase in the final measure.
- +12STR GTR**: A guitar track with a treble clef and 4/4 time signature, consisting of four measures of rests.
- DISTORTION**: A guitar track with a treble clef and 4/4 time signature. It features a melodic line starting in the third measure, with notes including a quarter note with a slash (accidental), eighth notes, and quarter notes with sharps.
- OVERDRIVE**: A guitar track with a treble clef and 4/4 time signature, consisting of four measures of rests.
- OVERDRIVE**: A second guitar track with a treble clef and 4/4 time signature, identical to the Distortion track.
- CLEAN GTR**: A guitar track with a treble clef and 4/4 time signature. The staff is empty, with chord diagrams for E, B, G, D, A, B, A, E, A written vertically on the left side.
- GTHARMONIC**: A guitar track with a treble clef and 4/4 time signature. The staff is empty, with chord diagrams for E, B, G, D, A, B, A, E, A written vertically on the left side.
- ACOU BASS**: A bass guitar track with a bass clef and 4/4 time signature. It shows rests for the first three measures and a quarter note in the fourth measure.
- ORGAN 3**: An organ track with a treble clef and 4/4 time signature, consisting of four measures of rests.
- A.PIANO 2**: A piano track with a treble clef and 4/4 time signature, consisting of four measures of rests.

A second tempo marking, ♩ = 132,001587, is located above the Organ 3 and A.PIANO 2 tracks.

5

DRUMS

DISTORTION

OVERDRIVE

ACOU BASS

ORGAN 3

A.PIANO 2

7

DRUMS

+12STR GTR

DISTORTION

OVERDRIVE

ACOU BASS

ORGAN 3

A.PIANO 2

9

DRUMS

+12STR GTR

DISTORTION

OVERDRIVE

ACOU BASS

ORGAN 3

A.PIANO 2

10

DRUMS

+12STR GTR

DISTORTION

OVERDRIVE

CLEAN GTR

ACOU BASS

A.PIANO 2

12

DRUMS

DISTORTION

OVERDRIVE

CLEAN GTR

ACOUBASS

A.PIANO 2

14

DRUMS

DISTORTION

OVERDRIVE

CLEAN GTR

ACOUBASS

A.PIANO 2

16

DRUMS

DISTORTION

OVERDRIVE

CLEAN GTR

ACOUBASS

A.PIANO 2

TAB

A	4	4	4	4	4	4	4	4	4	4	4	4	4	4	4	4	4
B	2	2	2	2	2	2	2	2	2	2	2	2	2	2	2	2	2

18

DRUMS

+12STR GTR

DISTORTION

OVERDRIVE

CLEAN GTR

ACOUBASS

A.PIANO 2

A	4	4	4	4	4	4	4	0	0	0	0	0	0	0	0
B	2	2	2	2	2	2	2	2	2	2	2	2	2	2	1

20

DRUMS

+12STR GTR

DISTORTION

OVERDRIVE

CLEAN GTR

ACOUBASS

A.PIANO 2

A	0	0	0	0	0	0	0	3	4	1	4	4	4	1	4
B	1	1	1	1	1	1	1	4	2	2	2	2	2	2	2

22

DRUMS

+12STR GTR

DISTORTION

OVERDRIVE

CLEAN GTR

ACOUBASS

A.PIANO 2

Tablature for Clean GTR (Measures 22-23):

A	4	4	1	4	4	4	1	4	0	0	0	0	0	0	0	0
B	2	2	2	2	2	2	2	2	2	2	2	2	2	2	2	1

24

DRUMS

+12STR GTR

DISTORTION

OVERDRIVE

CLEAN GTR

ACOUBASS

A.PIANO 2

Tablature for Clean GTR (Measures 24-25):

A	0	0	0	0	0	0	0	4	1	4	4	4	1	4
B	1	1	1	1	1	1	1	2	2	2	2	2	2	2

26

DRUMS

+12STR GTR

DISTORTION

OVERDRIVE

CLEAN GTR

ACOUBASS

A.PIANO 2

Tablature for CLEAN GTR (Measures 26-27):

A	4	4	1	4	4	4	1	4	0	0	0	0	0	0	0	0
B	2	2	2	2	2	2	2	2	2	2	2	2	2	2	2	1

28

DRUMS

+12STR GTR

DISTORTION

OVERDRIVE

CLEAN GTR

ACOUBASS

A.PIANO 2

Tablature for CLEAN GTR (Measures 28-29):

A	0	0	0	0	0	0	0	4	1	4	4	4	1	4
B	1	1	1	1	1	1	1	2	2	2	2	2	2	2

30

DRUMS

+12STR GTR

DISTORTION

OVERDRIVE

CLEAN GTR

T	4	4	1	4	4	4	1	4	2	2	2	2	2	2	2	2	2	2	2
B	2	2	2	2	2	2	2	2	0	0	0	0	0	0	0	0	0	0	0

ACOUBASS

ORGAN 3

A.PIANO 2

33

DRUMS

DISTORTION

OVERDRIVE

CLEAN GTR

T	2	2	2	2	2	2	2	2	4	4	4	4	4	4	4	4	4	4	4
B	2	2	2	2	2	2	2	2	2	2	2	2	2	2	2	2	2	2	6

ACOUBASS

ORGAN 3

A.PIANO 2

35

DRUMS

DISTORTION

OVERDRIVE

CLEAN GTR

ACOUBASS

ORGAN 3

A.PIANO 2

38

DRUMS

DISTORTION

OVERDRIVE

CLEAN GTR

ACOUBASS

ORGAN 3

A.PIANO 2

40

DRUMS

DISTORTION

OVERDRIVE

CLEAN GTR

ACOUBASS

A.PIANO 2

42

DRUMS

DISTORTION

OVERDRIVE

CLEAN GTR

ACOUBASS

A.PIANO 2

44

DRUMS

+12STR GTR

DISTORTION

OVERDRIVE

CLEAN GTR

ACOUBASS

A.PIANO 2

A	4	4	4	4	4	4	4	4	0	0	0	0	0	0	0	0
B	2	2	2	2	2	2	2	2	2	2	2	2	2	2	2	1

46

DRUMS

+12STR GTR

DISTORTION

OVERDRIVE

CLEAN GTR

ACOUBASS

A.PIANO 2

A	0	0	0	0	0	0	0	4	4	1	4	4	4	4	1	4
B	1	1	1	1	1	1	1	2	2	2	2	2	2	2	2	2

48

DRUMS

+12STR GTR

DISTORTION

OVERDRIVE

CLEAN GTR

T										
A	4	4	1	4	4	4	1	4		
B	2	2	2	2	2	2	2	2		

ACOU BASS

A.PIANO 2

==

52

DRUMS

+12STR GTR

DISTORTION

OVERDRIVE

CLEAN GTR

T					0	0	0	0												
A									2	2	2	2	0	0	0	3	0			
B					4	4	4	4	2	2	2	2	4	4	4	4	2	2	2	2

ACOU BASS

ORGAN 3

A.PIANO 2

55

DRUMS

+12STR GTR

+12STR GTR notation for measures 55-58, featuring a melodic line with various chords and intervals.

DISTORTION

Distortion guitar notation for measures 55-58, showing a distorted guitar part with heavy chords.

OVERDRIVE

Overdrive guitar notation for measures 55-58, featuring a guitar part with a moderate level of distortion.

CLEAN GTR

T					0	0	0	0		2	2	2	2	0	0	0	0
A	4	4	4	4	2	2	2	2		4	4	4	4	2	2	2	2
B	2	2	2	2													

ACOU BASS

Acoustic bass notation for measures 55-58, showing a simple bass line with quarter notes.

ORGAN 3

Organ notation for measures 55-58, featuring a multi-voice organ part with chords and melodic lines.

A.PIANO 2

A.PIANO 2 notation for measures 55-58, showing a piano accompaniment with chords and moving lines.

57

DRUMS

+12STR GTR

DISTORTION

OVERDRIVE

CLEAN GTR

T					0	0	0	0	2	2	2	2	0	0	0	0
A	4	4	4	4	2	2	2	2	4	4	4	4	2	2	2	2
B	2	2	2	2												

ACOUBASS

ORGAN 3

A.PIANO 2

59

DRUMS

+12STR GTR

DISTORTION

OVERDRIVE

T					0	0	0	0		2	2	2	2	0	0	0	0
A	4	4	4	4	2	2	2	2		4	4	4	4	2	2	2	2
B	2	2	2	2													

CLEAN GTR

ACOU BASS

ORGAN 3

A.PIANO 2

Detailed description of the musical score: The score is for a rock track, page 15, starting at measure 59. It features a multi-track arrangement. The drums play a consistent pattern of eighth notes with accents. The 12-string guitar plays a melodic line with a mix of natural and sharp notes. The distortion and overdrive tracks provide a harmonic accompaniment with chords and single notes. The clean guitar track is represented by a fretboard diagram showing fingerings for the top three strings (T, A, B). The acoustic bass line is a simple eighth-note pattern. The organ part consists of block chords in the right hand and sustained notes in the left hand. The piano part features a complex, multi-voiced accompaniment with many notes per chord.

61

DRUMS

+12STR GTR

DISTORTION

OVERDRIVE

T					0	0	0	0	2	2	2	2	0	0	0	0
A	4	4	4	4	2	2	2	2	4	4	4	4	2	2	2	2
B	2	2	2	2												

CLEAN GTR

ACOU BASS

ORGAN 3

A.PIANO 2

63

DRUMS

+12STR GTR

DISTORTION

OVERDRIVE

T					0	0	0	0	2	2	2	2	0	0	0	0
A	4	4	4	4	2	2	2	2	4	4	4	4	2	2	2	2
B	2	2	2	2												

ACOUBASS

ORGAN 3

A.PIANO 2

65

DRUMS

+12STR GTR

DISTORTION

OVERDRIVE

T					0	0	0	0	2	2	2	2	0	0	0	0
A	4	4	4	4	2	2	2	2	4	4	4	4	2	2	2	2
B	2	2	2	2												

CLEAN GTR

ACOU BASS

ORGAN 3

A.PIANO 2

67

DRUMS

+12STR GTR

DISTORTION

OVERDRIVE

T					0	0	0	0	2	2	2	2	0	0	0	0
A	4	4	4	4	2	2	2	2	4	4	4	4	2	2	2	2
B	2	2	2	2												

ACOU BASS

ORGAN 3

A.PIANO 2

69

DRUMS

+12STR GTR

DISTORTION

OVERDRIVE

CLEAN GTR

ACOUBASS

ORGAN 3

A.PIANO 2

71

DRUMS

+12STR GTR

DISTORTION

OVERDRIVE

CLEAN GTR

ACOUBASS

ORGAN 3

A.PIANO 2

73

DRUMS

+12STR GTR

DISTORTION

OVERDRIVE

CLEAN GTR

ACOUBASS

ORGAN 3

A.PIANO 2

76

DRUMS

+12STR GTR

DISTORTION

OVERDRIVE

CLEAN GTR

ACOUBASS

ORGAN 3

A.PIANO 2

78

DRUMS

+12STR GTR

DISTORTION

OVERDRIVE

CLEAN GTR

ACOUBASS

ORGAN 3

A.PIANO 2

- DRUMS:** A drum set with a snare drum, hi-hat, and kick drum, playing a consistent rhythmic pattern.
- +12STR GTR:** A guitar track with a +12 octave effect, playing a series of chords.
- DISTORTION:** A guitar track with a distortion effect, playing a series of chords.
- OVERDRIVE:** A guitar track with an overdrive effect, playing a series of chords.
- CLEAN GTR:** A guitar track with a clean tone, playing a series of chords. The guitar tabs for this track are:
 

T																			
A		2		2		4		4				2		2		2		2	
B	0		0		2		2					0		0		0		0	
- ACOUBASS:** An acoustic bass track playing a series of notes.
- ORGAN 3:** An organ track playing a series of chords.
- A.PIANO 2:** A piano track playing a series of chords.

80

DRUMS

+12STR GTR

DISTORTION

OVERDRIVE

CLEAN GTR

T										0	0	0	0
A		4		4		4		4		4	4	2	2
B		2		2		2		2		2	2	2	2

ACOU BASS

ORGAN 3

A.PIANO 2

82

DRUMS

+12STR GTR

DISTORTION

OVERDRIVE

CLEAN GTR

ACOUBASS

ORGAN 3

A.PIANO 2

84

DRUMS

+12STR GTR

DISTORTION

OVERDRIVE

CLEAN GTR

T	2	2	2	2	0	0	0	0		
A	4	4	4	4	2	2	2	2		
B									2	2
										6
										6

ACOUBASS

ORGAN 3

A.PIANO 2

86

DRUMS

+12STR GTR

DISTORTION

OVERDRIVE

CLEAN GTR

ACOU BASS

ORGAN 3

A.PIANO 2

88

DRUMS

+12STR GTR

DISTORTION

OVERDRIVE

CLEAN GTR

ACOUBASS

ORGAN 3

A.PIANO 2

90

DRUMS

+12STR GTR

DISTORTION

OVERDRIVE

CLEAN GTR

ACOUBASS

ORGAN 3

A.PIANO 2

92

DRUMS

+12STR GTR

DISTORTION

OVERDRIVE

CLEAN GTR

ACOUBASS

ORGAN 3

A.PIANO 2

95

DRUMS

DISTORTION

OVERDRIVE

99

DRUMS

DISTORTION

OVERDRIVE

103

DRUMS

DISTORTION

OVERDRIVE

107

DRUMS

DISTORTION

OVERDRIVE

111

DRUMS

DISTORTION

OVERDRIVE

115

DRUMS

DISTORTION

OVERDRIVE

OVERDRIVE

ACOU BASS

A.PIANO 2

117

DRUMS

DISTORTION

OVERDRIVE

OVERDRIVE

T	0	2	0	2	0	0	7	0	7
B	3	3	3	3	5	5	5	5	5

CLEAN GTR

ACOU BASS

ORGAN 3

A.PIANO 2

119

DRUMS

DISTORTION

OVERDRIVE

OVERDRIVE

CLEAN GTR

T	0	2	0	2	0	0	0	2	0	2
B	3	3	3	3	3	3	3	3	3	3

ACOU BASS

ORGAN 3

A.PIANO 2

121

DRUMS

DISTORTION

OVERDRIVE

OVERDRIVE

CLEAN GTR

T	0	2	0	2	0	0	7	0	7
B	3	3	3	3	5	5	5	5	5

ACOU BASS

ORGAN 3

A.PIANO 2

123

DRUMS

DISTORTION

OVERDRIVE

OVERDRIVE

CLEAN GTR

ACOUBASS

ORGAN 3

A.PIANO 2

125

DRUMS

DISTORTION

OVERDRIVE

OVERDRIVE

CLEAN GTR

ACOUBASS

ORGAN 3

A.PIANO 2

127

DRUMS

DISTORTION

OVERDRIVE

OVERDRIVE

CLEAN GTR

T	0	2	0	2	0	0	0	2	0	2
B	3	3	3	3	3	3	3	3	3	3

ACOUBASS

ORGAN 3

A.PIANO 2

129

DRUMS

DISTORTION

OVERDRIVE

OVERDRIVE

CLEAN GTR

T	0	2	0	2	0	0	7	0	7
B	3	3	3	3	5	5	5	5	5

ACOUBASS

ORGAN 3

A.PIANO 2

131

DRUMS

DISTORTION

OVERDRIVE

OVERDRIVE

CLEAN GTR

T	0	2	0	2	0	0	0	2	0	2
B	3	3	3	3	3	3	3	3	3	3

GTHARMONIC

T										7
A										
B										0

ACOU BASS

ORGAN 3

A.PIANO 2

134

DRUMS

DISTORTION

OVERDRIVE

OVERDRIVE

GTHARMONIC

T	0	3	7	0	5	0	1	1	3	0	3	5	1
A													
B								0					

ACOU BASS

137

DRUMS

DISTORTION

OVERDRIVE

OVERDRIVE

GTHARMONIC

ACOU BASS

140

DRUMS

DISTORTION

OVERDRIVE

OVERDRIVE

GTHARMONIC

ACOU BASS

143

DRUMS

DISTORTION

OVERDRIVE

OVERDRIVE

GTHARMONIC

ACOU BASS

146

DRUMS

DISTORTION

OVERDRIVE

OVERDRIVE

GTHARMONIC

ACOUBASS

148

DRUMS

DISTORTION

OVERDRIVE

OVERDRIVE

CLEAN GTR

GTHARMONIC

ACOUBASS

ORGAN 3

A.PIANO 2

150

DRUMS

DISTORTION

OVERDRIVE

OVERDRIVE

CLEAN GTR

ACOUBASS

ORGAN 3

A.PIANO 2

152

DRUMS

DISTORTION

OVERDRIVE

OVERDRIVE

CLEAN GTR

ACOUBASS

ORGAN 3

A.PIANO 2

154

DRUMS

DISTORTION

OVERDRIVE

OVERDRIVE

CLEAN GTR

ACOUBASS

ORGAN 3

A.PIANO 2

A	0	7	0	7	0	2	0	2	0
B	5	5	5	5	3	3	3	3	3

156

DRUMS

DISTORTION

OVERDRIVE

OVERDRIVE

CLEAN GTR

ACOUBASS

ORGAN 3

A.PIANO 2

A	0	0	2	0	2	0	2	0	2	0
B	3	3	3	3	3	3	3	3	3	5

158

DRUMS

DISTORTION

OVERDRIVE

OVERDRIVE

CLEAN GTR

ACOUBASS

ORGAN 3

A.PIANO 2

160

DRUMS

DISTORTION

OVERDRIVE

OVERDRIVE

CLEAN GTR

ACOUBASS

ORGAN 3

A.PIANO 2

162

DRUMS

DISTORTION

OVERDRIVE

OVERDRIVE

CLEAN GTR

ACOUBASS

ORGAN 3

A.PIANO 2

164

DRUMS

DISTORTION

OVERDRIVE

OVERDRIVE

CLEAN GTR

ACOUBASS

ORGAN 3

A.PIANO 2

168

DRUMS

+12STR GTR

DISTORTION

OVERDRIVE

ACOU BASS

172

DRUMS

+12STR GTR

DISTORTION

OVERDRIVE

ACOU BASS

176

DRUMS

+12STR GTR

DISTORTION

OVERDRIVE

OVERDRIVE

ACOU BASS

ORGAN 3

179

DRUMS

+12STR GTR

DISTORTION

OVERDRIVE

OVERDRIVE

ACOU BASS

ORGAN 3

182

DRUMS

+12STR GTR

DISTORTION

OVERDRIVE

OVERDRIVE

ACOU BASS

ORGAN 3

185

DRUMS

+12STR GTR

DISTORTION

OVERDRIVE

OVERDRIVE

CLEAN GTR

ACOUBASS

ORGAN 3

188

DRUMS

+12STR GTR

DISTORTION

OVERDRIVE

OVERDRIVE

CLEAN GTR

ACOUBASS

ORGAN 3

191

DRUMS

+12STR GTR

DISTORTION

OVERDRIVE

ACOU BASS

195

DRUMS

+12STR GTR

DISTORTION

OVERDRIVE

ACOU BASS

199

DRUMS

+12STR GTR

DISTORTION

OVERDRIVE

ACOU BASS

203

DRUMS

+12STR GTR

DISTORTION

OVERDRIVE

ACOU BASS

207

DRUMS

+12STR GTR

DISTORTION

OVERDRIVE

ACOU BASS

211

DRUMS

+12STR GTR

DISTORTION

OVERDRIVE

OVERDRIVE

ACOU BASS

ORGAN 3

214

DRUMS

+12STR GTR

DISTORTION

OVERDRIVE

OVERDRIVE

ACOU BASS

ORGAN 3

217

DRUMS

+12STR GTR

DISTORTION

OVERDRIVE

OVERDRIVE

ACOU BASS

ORGAN 3

220

DRUMS

+12STR GTR

DISTORTION

OVERDRIVE

OVERDRIVE

CLEAN GTR

ACOUBASS

ORGAN 3

2 4 1 4 2 4 1 2

0 4 0 2 0 4 0

223

DRUMS

+12STR GTR

DISTORTION

OVERDRIVE

CLEAN GTR

ACOUBASS

2

227

DRUMS

+12STR GTR

DISTORTION

OVERDRIVE

ACOU BASS

231

DRUMS

+12STR GTR

DISTORTION

OVERDRIVE

ACOU BASS

235

DRUMS

+12STR GTR

DISTORTION

OVERDRIVE

ACOU BASS

239

DRUMS

+12STR GTR

DISTORTION

OVERDRIVE

ACOU BASS

A.PIANO 2

243

DRUMS

+12STR GTR

DISTORTION

OVERDRIVE

ACOU BASS

ORGAN 3

A.PIANO 2

246

DRUMS

+12STR GTR

DISTORTION

OVERDRIVE

OVERDRIVE

ACOU BASS

ORGAN 3

249

DRUMS

+12STR GTR

DISTORTION

OVERDRIVE

OVERDRIVE

ACOU BASS

ORGAN 3

252

DRUMS

+12STR GTR

DISTORTION

OVERDRIVE

OVERDRIVE

CLEAN GTR

ACOUBASS

ORGAN 3

Tablature for CLEAN GTR: T A B | | 2 4 1 4 2 4 1

255

DRUMS

+12STR GTR

DISTORTION

OVERDRIVE

OVERDRIVE

CLEAN GTR

ACOUBASS

ORGAN 3

Tablature for CLEAN GTR: T A B | 2 | 0 4 0 2 0 4 0 2

258

DRUMS

+12STR GTR

DISTORTION

OVERDRIVE

ACOU BASS

262

DRUMS

+12STR GTR

DISTORTION

OVERDRIVE

ACOU BASS

266

DRUMS

+12STR GTR

DISTORTION

OVERDRIVE

ACOU BASS

270

DRUMS

+12STR GTR

DISTORTION

OVERDRIVE

ACOU BASS

274

DRUMS

+12STR GTR

DISTORTION

OVERDRIVE

ACOU BASS

278

DRUMS

+12STR GTR

DISTORTION

OVERDRIVE

ACOU BASS

281

DRUMS

+12STR GTR

DISTORTION

OVERDRIVE

ACOU BASS

285

DRUMS

+12STR GTR

DISTORTION

OVERDRIVE

ACOU BASS

289

DRUMS

+12STR GTR

DISTORTION

OVERDRIVE

ACOU BASS

293

DRUMS

+12STR GTR

DISTORTION

OVERDRIVE

ACOU BASS

296

DRUMS

+12STR GTR

DISTORTION

OVERDRIVE

OVERDRIVE

GTHARMONIC

ACOU BASS

ORGAN 3

12 9 4 14

DRUMS

+12STR GTR

DISTORTION

OVERDRIVE

OVERDRIVE

GTHARMONIC

ACOUBASS

ORGAN 3

300

DRUMS

+12STR GTR

DISTORTION

OVERDRIVE

OVERDRIVE

GTHARMONIC

ACOUBASS

ORGAN 3

Rolling Stones - Rolling Stones Medley Nr 1 Medley

DRUMS

♩ = 132,001587

**3**

8

11

15

19

23

27

31

35

39

V.S.

## DRUMS

43

43

47

47

51

51

54

54

57

57

60

60

63

63

66

66

69

69

72

72

DRUMS

75

78

81

84

87

90

93

97

101

105

V.S.

DRUMS

109

113

117

121

125

129

133

137

141

145

DRUMS

149

153

157

161

165

169

173

177

181

185

V.S.

189

193

197

201

205

209

213

217

221

225

DRUMS

229

233

237

241

245

249

253

257

261

265

V.S.

DRUMS

269

273

277

281

285

289

293

296

+12STR GTR

# Rolling Stones - Rolling Stones Medley Nr 1 Medley

♩ = 132,001587

5

9

8

20

24

28

14

45

48

4

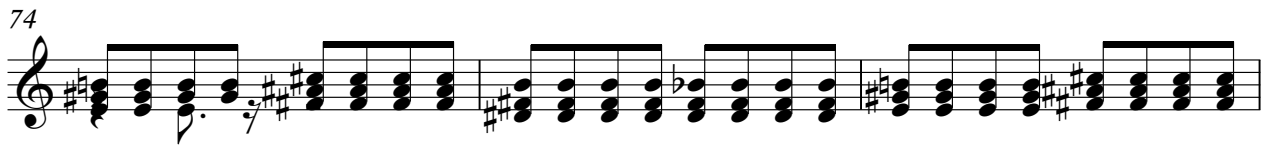

84

87

90

94

77

173

177

181

185

189

193

V.S.

197

201

205

210

214

218

222

226

230

234

238

242

246

250

254

258

262

266

270

272

275

279

283

287

291

295

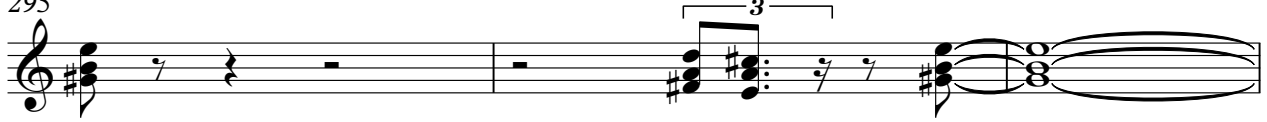

298

DISTORTION

Rolling Stones - Rolling Stones Medley Nr 1 Medley

♩ = 132,001587

6

10

16

21

26

31

36

41

47

3

DISTORTION

96

101

105

109

113

117

120

124

127

131

V.S.

DISTORTION

135

139

143

147

151

155

158

161

165

172

176

181

185

189

193

197

201

204

DISTORTION

207

211

215

219

223

227

231

235

239

244

OVERDRIVE

Rolling Stones - Rolling Stones Medley Nr 1 Medley

♩ = 132,001587

113

116

119

123

127

131

135

138

141

144

V.S.

2

OVERDRIVE

147

150

153

157

161

165

12

180

184

188

23

214

218

222

23

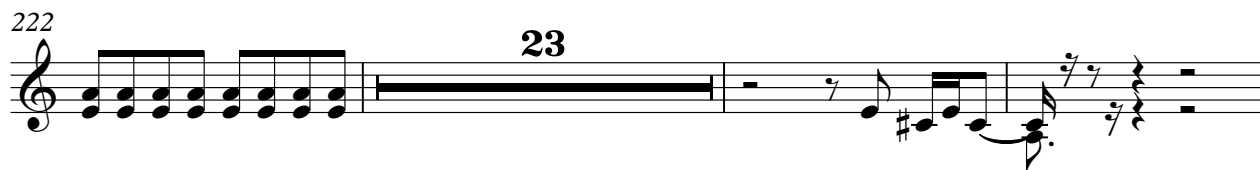

248

252

256

39

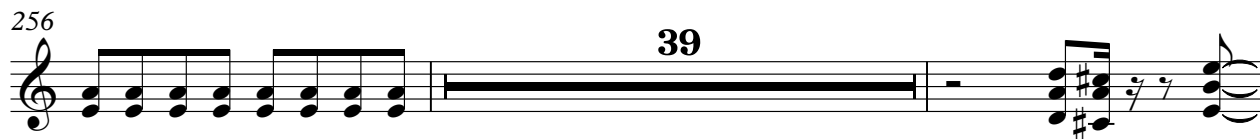

297

2

OVERDRIVE

Rolling Stones - Rolling Stones Medley Nr 1 Medley

♩ = 132,001587

6

10

16

21

25

29

33

38

44

V.S.

OVERDRIVE

48 3

54

58

62

66

70

74

78

82

86

OVERDRIVE

90

2

96

101

105

109

114

118

122

126

130

V.S.

134

138

142

146

150

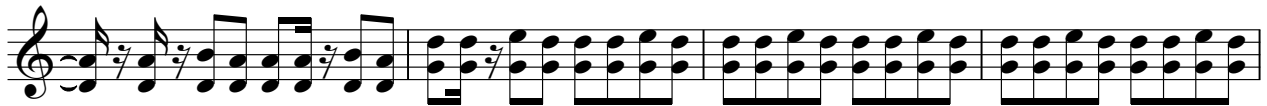

154

158

162

166

172

176

180

184

188

192

196

200

203

OVERDRIVE

207

211

215

219

223

227

231

235

239

244

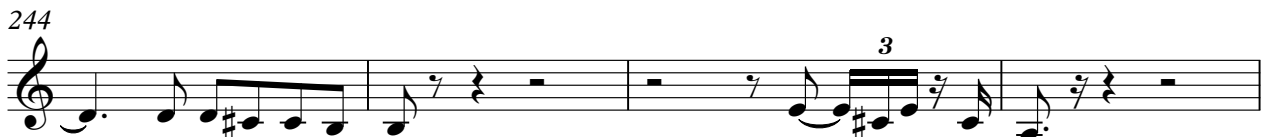

# Rolling Stones - Rolling Stones Medley Nr 1 Medley

CLEAN GTR

♩ = 132,001587

9

E																			
B																			
G																			
D																			
A																			
E																			

12

T																			
A	4	4	4	4	4	4	4	4	4	4	4	4	4	4	4	4	4	4	4
B	2	2	2	2	2	2	2	2	2	2	2	2	2	2	2	2	2	2	2

14

T																			
A	4	4	4	4	4	4	4	4	4	4	4	4	4	4	4	4	4	4	4
B	2	2	2	2	2	2	2	2	2	2	2	2	2	2	2	2	2	2	2

16

T																			
A	4	4	4	4	4	4	4	4	4	4	4	4	4	4	4	4	4	4	4
B	2	2	2	2	2	2	2	2	2	2	2	2	2	2	2	2	2	2	2

18

T									0	0	0	0	0	0	0	0	0	0	0
A	4	4	4	4	4	4	4	4	2	2	2	2	2	2	2	2	2	2	1
B	2	2	2	2	2	2	2	2											

20

T	0	0	0	0	0	0	0												
A	1	1	1	1	1	1	1	4	4	1	4	4	4	4	1	4	4	4	4
B								2	2	2	2	2	2	2	2	2	2	2	2

23

T	0	0	0	0	0	0	0	0	0	0	0	0	0	0	0	0	0	0	0
A	2	2	2	2	2	2	2	2	1	1	1	1	1	1	1	1	1	1	4
B																			2

25

T																			
A	4	1	4	4	4	4	1	4	4	1	4	4	4	4	1	4	4	4	4
B	2	2	2	2	2	2	2	2	2	2	2	2	2	2	2	2	2	2	1

28

T	0	0	0	0	0	0	0												
A	1	1	1	1	1	1	1	4	4	1	4	4	4	4	1	4	4	4	4
B								2	2	2	2	2	2	2	2	2	2	2	2

31

T																			
A	2	2	2	2	2	2	2	2	2	2	2	2	2	2	2	2	2	2	2
B	0	0	0	0	0	0	0	0	0	0	0	0	0	0	0	0	0	0	0

V.S.

T	0 0 0 0	2 2 2 2 0 0 0 0	0 0 0 0	2 2 2 2 0 0 0 0
A	4 4 4 4 2 2 2 2	4 4 4 4 2 2 2 2	4 4 4 4 2 2 2 2	4 4 4 4 2 2 2 2
B	2 2 2 2		2 2 2 2	

73

T			
A	1 1	2 2 4 4	1 1
B	2 2 6 6	0 0 2 2	2 2 6 6

76

T				
A	2 2 4 4	1 1	2 2 4 4	2 2 2 2
B	0 0 2 2	2 2 6 6	0 0 2 2	0 0 0 0

80

T		0 0 0 0	2 2 2 2 0 0 0 0	0 0 0 0
A	4 4 4 4	4 4 4 4 2 2 2 2	4 4 4 4 2 2 2 2	4 4 4 4 2 2 2 2
B	2 2 2 2	2 2 2 2		2 2 2 2

84

T	2 2 2 2 0 0 0 0			
A	4 4 4 4 2 2 2 2	2 2 1 1	2 2 4 4	2 2 1 1
B		2 2 6 6	0 0 2 2	2 2 6 6

88

T			
A	2 2 4 4	2 2 1 1	2 2 4 4
B	0 0 2 2	2 2 6 6	0 0 2 2

91

23

T	2 2 2 2			
A	0 0 0 0	4 4 4 4	4	
B		2 2 2 2	2	

T																					
A	0	2	0	2						0	2	0	2	0			0	0	2	0	2
B	3	3	3	3	0		0		0		3	3	3	3	3		3	3	3	3	3
					5		5	7	5	7											

121

T																					
A	0	2	0	2						0	2	0	2	0			0	0	2	0	2
B	3	3	3	3	0		0		0		3	3	3	3	3		3	3	3	3	3
					5		5	7	5	7											

125

T																					
A	0	2	0	2						0	2	0	2	0			0	0	2	0	2
B	3	3	3	3	0		0		0		3	3	3	3	3		3	3	3	3	3
					5		5	7	5	7											

129

T																					
A	0	2	0	2						0	2	0	2	0			0	0	2	0	2
B	3	3	3	3	0		0		0		3	3	3	3	3		3	3	3	3	3
					5		5	7	5	7											

133

**16**

T																					
A						0	2	0	2								0	2	0	2	0
B						0				0		0		0			3	3	3	3	3
						5				5	7	5	7								

152

T																									
A	0	0	2	0	2		0	2	0	2							0	2	0	2	0				
B	3	3	3	3	3		3	3	3	3	0		0		0	7	0	7		3	3	3	3	3	
											5		5	5	5	5									

156

T																									
A	0	0	2	0	2		0	2	0	2							0	2	0	2	0				
B	3	3	3	3	3		3	3	3	3	0		0		0	7	0	7		3	3	3	3	3	
											5		5	5	5	5									

160

T																									
A	0	0	2	0	2		0	2	0	2							0	2	0	2	0				
B	3	3	3	3	3		3	3	3	3	0		0		0	7	0	7		3	3	3	3	3	
											5		5	5	5	5									

164

**20**

T																									
A	0	0	2	0														1	4		1		2		
B	3	3	3	3	2	0													2	4		2	4		

188

**30**

T																									
A			0	4		0	2		0	4		0	2												
B																									

221

CLEAN GTR

5

**30**

T			
A	2	0 4 0 2 0 4 0 2	
B			

254

T			
A	2 4 1 4 2 4 1 2	0 4 0 2 0 4 0	
B			

257

**45**

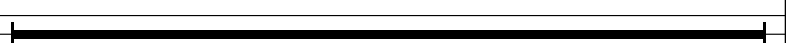
T		
A	2	
B		

# Rolling Stones - Rolling Stones Medley Nr 1 Medley

## GTHARMONIC

♩ = 132,001587

**131**

		7		3 7
E				
B				
G				
D				
A				
B		0	0	0
E				
A				

135

	5	0	1	1	3	0	3	5	1	10	7	15	5
T													
A													
B			0										

138

	0	12	0	12	8	10	1	15	0	10	0	10	0	3
T														
A			2											
B														

141

	0	3	0	0	3	3	15	3	3	0
T										
A								2		
B									2 2	

145

	7	0	3	7	3	3	7	10	3	0	0	10	0	5	0	0
T																
A					0	0		0						2	0	
B																

149

**147**

	0											12	9	4	14
T															
A															
B															

298

	14	7	9	4	4	0	<b>2</b>				
T											
A	1	4	2	2	2	2	2	3	1	2	
B			2		2		4	6			

38

41

45

48

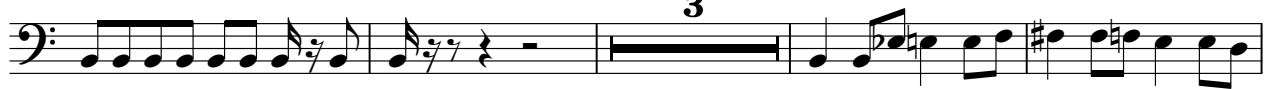

55

60

65

70

74

78

82

86

90

94

119

123

127

131

135

139

V.S.

188

192

196

200

204

209

214

219

223

227

V.S.

231

235

239

243

248

253

257

261

265

269

ORGAN 3

Rolling Stones - Rolling Stones Medley Nr 1 Medley

♩ = 132,001587

7

9

32

36

53

59

65

71

77

84

90

24

24

120

129

16

152

161

12

180

188

22

217

22

245

A single musical staff in treble clef with a key signature of one sharp (F#). It contains five measures of music. The first four measures feature chords with a slur over them, and the fifth measure features a single chord. The notes are mostly whole notes.

254

297

A single musical staff in treble clef with a key signature of one sharp (F#). It contains five measures of music. The first four measures feature chords with a slur over them, and the fifth measure features a single chord. The notes are mostly whole notes. The final measure is a whole rest, with a large '2' written above it, indicating a 2-measure rest.

♩ = 132,001587

3

9

12

15

18

21

24

27

30

33

V.S.

V.S.

A.PIANO 2

130

132

148

150

152

154

156

158

160

162

V.S.

6

A.PIANO 2

164

75

241

58