

The Verve - Bitter Sweet Symphony

♩ = 85,000046

fx

strings

strings

strings

strings

strings

||

4

fx

strings

strings

strings

strings

strings

7

8

9

10

vocals

drums

fx

bass

bass

fx

strings

strings

strings

strings

strings

11

vocals

drums

guitar

fx

bass

bass

fx

strings

strings

strings

12 7

vocals

drums

guitar

fx

bass

bass

fx

strings

strings

strings

13

vocals

drums

guitar

fx

bass

bass

fx

strings

strings

strings

14

vocals

drums

guitar

fx

bass

bass

fx

strings

strings

strings

9

15

vocals

drums

guitar

fx

bass

bass

fx

strings

strings

strings

16

vocals

drums

guitar

guitar

bass

bass

fx

strings

strings

strings

17

vocals

drums

guitar

guitar

bass

bass

fx

strings

strings

strings

18

vocals

drums

guitar

guitar

bass

bass

fx

strings

strings

strings

19

vocals

drums

guitar

guitar

bass

bass

fx

strings

strings

strings

20

vocals

drums

guitar

guitar

bass

bass

fx

strings

strings

strings

15

21

vocals

drums

guitar

fx

bass

bass

fx

strings

strings

strings

22

vocals

drums

guitar

fx

bass

bass

fx

strings

strings

strings

23

vocals

drums

guitar

fx

bass

bass

fx

strings

strings

strings

24

The musical score consists of the following parts:

25

vocals

drums

guitar

bass

bass

fx

strings

strings

strings

26

drums

guitar

fx

bass

bass

fx

strings

strings

strings

27

vocals

drums

guitar

fx

bass

bass

fx

strings

strings

strings

strings

strings

28

vocals

drums

fx

bass

bass

fx

strings

strings

strings

strings

strings

23

The musical score consists of the following parts:

30

vocals

drums

fx

bass

bass

fx

strings

strings

strings

strings

strings

31

vocals

drums

fx

bass

bass

fx

strings

strings

strings

strings

strings

32

vocals

drums

fx

bass

bass

fx

strings

strings

strings

strings

strings

33

vocals

drums

fx

bass

bass

fx

strings

strings

strings

strings

strings

34

vocals

drums

guitar

guitar

fx

bass

bass

fx

strings

strings

strings

strings

strings

35

36

drums

guitar

guitar

guitar

fx

bass

bass

fx

strings

strings

strings

strings

strings

37

The musical score consists of the following parts:

- fx (top):** A single note with a long sustain line.
- bass (top):** A single note with a long sustain line.
- bass (bottom):** A single note with a long sustain line.
- fx (bottom):** A single note with a long sustain line.

38

vocals

drums

guitar

guitar

guitar

fx

bass

bass

fx

strings

strings

strings

strings

strings

39

vocals

drums

guitar

guitar

guitar

guitar

fx

bass

bass

fx

strings

strings

strings

41

vocals

drums

guitar

fx

bass

bass

fx

strings

strings

strings

42

vocals

drums

guitar

fx

bass

bass

fx

strings

strings

strings

43

vocals

drums

guitar

fx

bass

bass

fx

strings

strings

strings

44

vocals

drums

guitar

bass

bass

fx

strings

strings

strings

45

vocals

drums

guitar

bass

bass

fx

strings

strings

strings

46

47

vocals

drums

guitar

fx

bass

bass

fx

strings

strings

strings

48

vocals

drums

guitar

fx

bass

bass

fx

strings

strings

strings

Detailed description of the musical score: The score is arranged in a vertical stack of staves. The 'vocals' staff is in bass clef, starting with a measure rest and a slash, followed by notes with a sharp sign. The 'drums' staff is in a standard drum notation with various symbols and accents. The 'guitar' staff is in treble clef, showing a melodic line with a sharp sign and a long note. The 'fx' staff is in treble clef, featuring a complex rhythmic pattern with a sharp sign. The 'bass' staff is in bass clef, showing a simple rhythmic pattern. The 'bass' staff is in bass clef, showing a simple rhythmic pattern. The 'fx' staff is in treble clef, showing a simple rhythmic pattern. The 'strings' staff is in alto clef, showing a long, sustained note with a sharp sign. The 'strings' staff is in bass clef, showing a simple rhythmic pattern. The 'strings' staff is in treble clef, showing a simple rhythmic pattern.

49

vocals

drums

guitar

fx

bass

bass

fx

strings

strings

strings

50 45

vocals

drums

guitar

fx

bass

bass

fx

strings

strings

strings

51

vocals

drums

guitar

fx

bass

bass

fx

strings

strings

strings

52

vocals

drums

guitar

bass

bass

fx

strings

strings

strings

53

vocals

drums

guitar

bass

bass

fx

strings

strings

strings

3

54

drums

guitar

bass

bass

fx

strings

strings

strings

50

55

vocals

drums

guitar

bass

bass

fx

strings

strings

strings

strings

strings

56

vocals

drums

bass

bass

fx

strings

strings

strings

strings

strings

51

57

vocals

drums

bass

bass

fx

strings

strings

strings

strings

strings

58

vocals

drums

bass

bass

fx

strings

strings

strings

strings

strings

59

vocals

drums

bass

bass

fx

strings

strings

strings

strings

strings

60

vocals

drums

bass

bass

fx

strings

strings

strings

strings

strings

61

vocals

drums

bass

bass

fx

strings

strings

strings

strings

strings

62

vocals

drums

guitar

guitar

bass

bass

fx

strings

strings

strings

strings

strings

63

64

- drums:** Features a complex rhythmic pattern with various note values and rests, including some notes with 'x' marks above them.
- bass (top):** Features a simple bass line with a few notes and rests.
- bass (bottom):** Features a simple bass line with a few notes and rests.

65

66 61

vocals

drums

guitar

guitar

guitar

bass

bass

fx

strings

strings

strings

strings

strings

This musical score page, numbered 62, contains the following parts:

68

vocals

drums

guitar

fx

bass

bass

fx

strings

strings

strings

69

vocals

drums

guitar

fx

bass

bass

fx

strings

strings

strings

70

vocals

drums

guitar

fx

bass

bass

fx

strings

strings

strings

71

vocals

drums

guitar

fx

bass

bass

fx

strings

strings

strings

72

vocals

drums

guitar

fx

bass

bass

fx

strings

strings

strings

73

vocals

drums

guitar

fx

bass

bass

fx

strings

strings

strings

74

75

vocals

drums

guitar

fx

bass

bass

fx

strings

strings

strings

strings

strings

76

vocals

drums

bass

bass

fx

strings

strings

strings

strings

strings

77

- drums:** Features a complex rhythmic pattern with various drum sounds (snare, tom, cymbal) and rests.

78

vocals

drums

bass

bass

fx

strings

strings

strings

strings

strings

79

vocals

drums

bass

bass

fx

strings

strings

strings

strings

strings

80

vocals

drums

bass

bass

fx

strings

strings

strings

strings

strings

81

vocals

drums

bass

bass

fx

strings

strings

strings

strings

strings

82

vocals

drums

guitar

guitar

bass

bass

fx

strings

strings

strings

strings

strings

83

84

The musical score consists of the following parts:

- drums:** Features a complex rhythmic pattern with various note values and rests, including some notes with 'x' marks above them.

85

86

- drums:** Features a complex rhythmic pattern with various drum sounds indicated by 'x' marks and arrows.
- bass (top):** Features a simple bass line with a few notes.
- bass (bottom):** Features a simple bass line with a few notes.
- strings (bottom two):** Features a simple string arrangement with a few notes.

82

90

fx

strings

strings

strings

strings

strings

The Verve - Bitter Sweet Symphony

vocals

♩ = 85,000046

9

13

17

22

27

30

33

3

38

42

47

51

55

58

61

67

71

76

79 vocals 3

81 9

The Verve - Bitter Sweet Symphony

drums

$\text{♩} = 85,000046$

6

8

10

12

14

16

18

20

22

24

V.S.

26

28

30

32

34

36

38

40

42

44

46

48

50

52

54

56

58

60

62

64

V.S.

66

68

70

72

74

76

78

80

82

84

drums

86

The Verve - Bitter Sweet Symphony

guitar

♩ = 85,000046

34

36

38

40

23

64

66

67

15

83

85

87

4

guitar

The Verve - Bitter Sweet Symphony

♩ = 85,000046

15

18

3

13

35

36

37

38

3

6

39

3

22

The Verve - Bitter Sweet Symphony

guitar

♩ = 85,000046

33

35

37

38

39

6

3

22

63

65

66

6

3

67

3

14

2

guitar

82

84

85

86

87

The Verve - Bitter Sweet Symphony

guitar

♩ = 85,000046

10

14

18

22

26

11

40

44

48

52

54

11

2

guitar

67

71

74

16

The Verve - Bitter Sweet Symphony

fx

♩ = 85,000046

9

21

31

40

47

48

49

50

51

5

3

2

3

16

2

fx

69

72

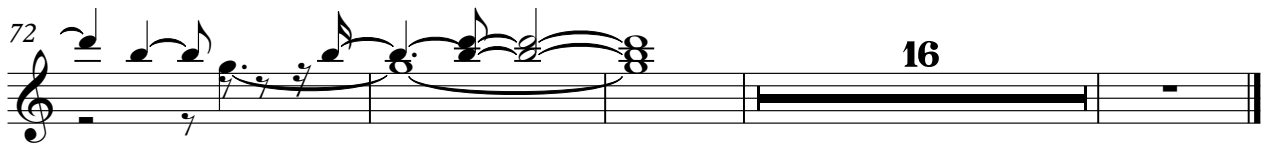

16

The Verve - Bitter Sweet Symphony

bass

♩ = 85,000046

6

11

17

23

29

35

41

47

53

59

V.S.

2

bass

65

71

77

83

5

The Verve - Bitter Sweet Symphony

bass

♩ = 85,000046

6

11

17

23

29

35

41

47

53

59

V.S.

2

bass

65

71

77

83

5

The Verve - Bitter Sweet Symphony

fx

♩ = 85,000046

6

14

23

32

41

50

59

68

77

83

5

The Verve - Bitter Sweet Symphony

strings

♩ = 85,000046

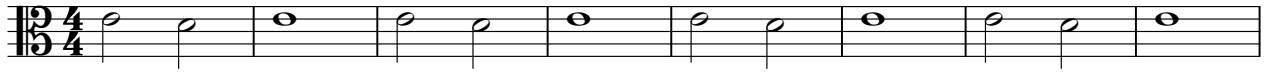

9

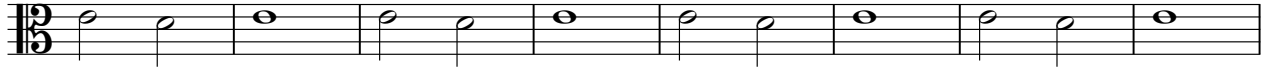

17

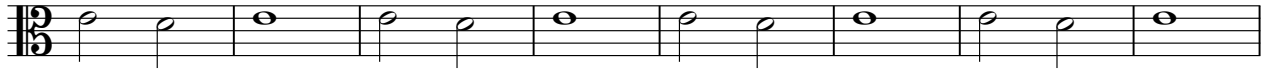

25

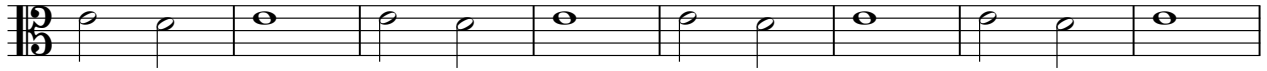

33

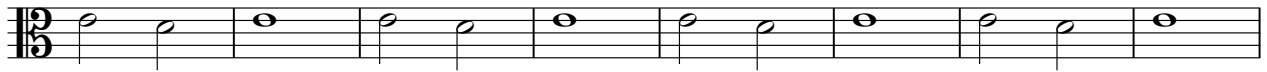

41

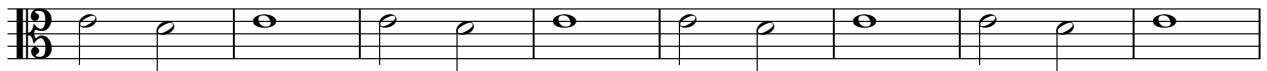

49

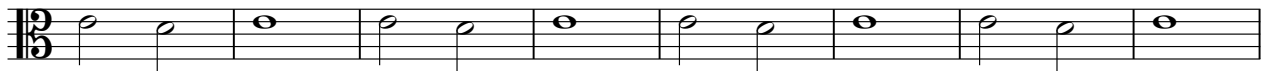

57

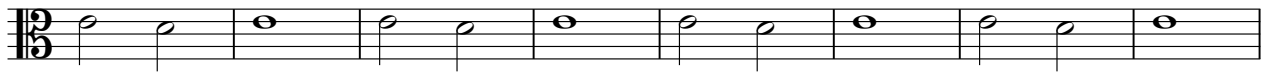

65

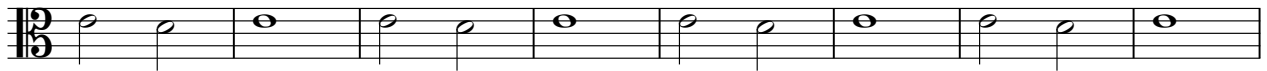

73

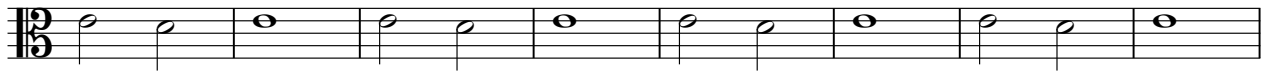

V.S.

2

strings

81

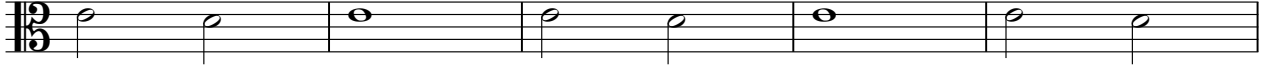

86

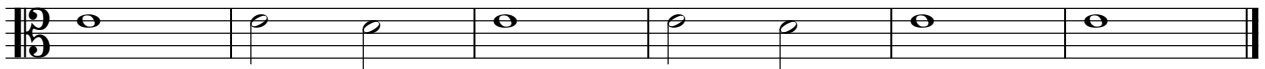

The Verve - Bitter Sweet Symphony

strings

♩ = 85,000046

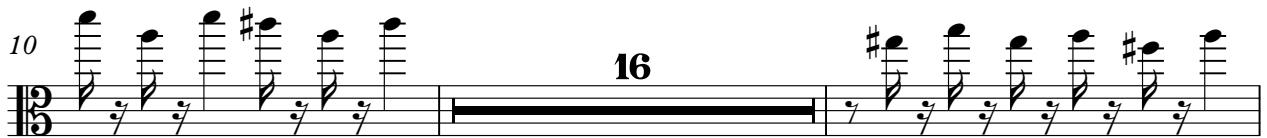

strings

55

58

61

64

67

8

77

80

83

86

89

The Verve - Bitter Sweet Symphony

strings

♩ = 85,000046

strings

55

58

61

64

67

77

80

83

86

89

The Verve - Bitter Sweet Symphony

strings

♩ = 85,000046

6

11

18

25

32

39

46

53

60

V.S.

2

strings

67

74

81

87

89

The Verve - Bitter Sweet Symphony

strings

♩ = 85,000046

V.S.

2

strings

81

86

