

# Rolling Stones - You Can't Always Get What You Want

♩ = 104,000557

FR.HORN

DRUMS

STEEL GTR

FINGERDBAS

CHOIR AAHS

CHOIR AAHS

ORGAN 1

♩ = 104,000557

BASS&LEAD

A.PIANO 1

6

CHOIR AAHS

CHOIR AAHS

10

CHOIR AAHS

CHOIR AAHS

14

CHOIR AAHS

CHOIR AAHS

18

STEEL GTR

CHOIR AAHS

CHOIR AAHS

21

FR.HORN

STEEL GTR

24

FR.HORN

STEEL GTR

27

FR.HORN

STEEL GTR

CHOIR AAHS

30

STEEL GTR

CHOIR AAHS

32

STEEL GTR

CHOIR AAHS

34

STEEL GTR

CHOIR AAHS

36

DRUMS

STEEL GTR

CHOIR AAHS

38

DRUMS

STEEL GTR

CHOIR AAHS

40

DRUMS

STEEL GTR

CHOIR AAHS

42

DRUMS

STEEL GTR

FINGERDBAS

CHOIR AAHS

A.PIANO 1

44

DRUMS

STEEL GTR

FINGERDBAS

CHOIR AAHS

BASS&LEAD

A.PIANO 1

46

DRUMS

STEEL GTR

FINGERDBAS

CHOIR AAHS

BASS&LEAD

A.PIANO 1

48

50

52

54

DRUMS

STEEL GTR

FINGERDBAS

CHOIR AAHS

CHOIR AAHS

ORGAN 1

BASS&LEAD

56

DRUMS

STEEL GTR

FINGERDBAS

CHOIR AAHS

ORGAN 1

BASS&LEAD

A.PIANO 1

57

DRUMS

STEEL GTR

FINGERDBAS

CHOIR AAHS

BASS&LEAD

A.PIANO 1

59

DRUMS

STEEL GTR

FINGERDBAS

CHOIR AAHS

BASS&LEAD

A.PIANO 1

61

DRUMS

STEEL GTR

FINGERDBAS

CHOIR AAHS

CHOIR AAHS

BASS&LEAD

A.PIANO 1

63

DRUMS

STEEL GTR

FINGERDBAS

CHOIR AAHS

CHOIR AAHS

BASS&LEAD

A.PIANO 1

65

DRUMS

STEEL GTR

FINGERDBAS

CHOIR AAHS

BASS&LEAD

A.PIANO 1

67

DRUMS

STEEL GTR

FINGERDBAS

CHOIR AAHS

ORGAN 1

BASS&LEAD

A.PIANO 1

69

DRUMS

STEEL GTR

FINGERDBAS

CHOIR AAHS

ORGAN 1

BASS&LEAD

71

DRUMS

STEEL GTR

FINGERDBAS

CHOIR AAHS

ORGAN 1

BASS&LEAD

73

DRUMS

STEEL GTR

FINGERDBAS

CHOIR AAHS

ORGAN 1

BASS&LEAD

75

DRUMS

STEEL GTR

FINGERDBAS

CHOIR AAHS

ORGAN 1

BASS&LEAD

A.PIANO 1

77

DRUMS

STEEL GTR

FINGERDBAS

CHOIR AAHS

BASS&LEAD

A.PIANO 1

79

DRUMS

STEEL GTR

FINGERDBAS

CHOIR AAHS

BASS&LEAD

A.PIANO 1

81

DRUMS

STEEL GTR

FINGERDBAS

CHOIR AAHS

BASS&LEAD

A.PIANO 1

83

DRUMS

STEEL GTR

FINGERDBAS

CHOIR AAHS

CHOIR AAHS

ORGAN 1

BASS&LEAD

A.PIANO 1

85

DRUMS

STEEL GTR

FINGERDBAS

CHOIR AAHS

BASS&LEAD

A.PIANO 1

87

DRUMS

STEEL GTR

FINGERDBAS

CHOIR AAHS

BASS&LEAD

A.PIANO 1

89

- DRUMS:** Features a complex rhythmic pattern with various note values and rests, including some notes with 'x' marks above them.
- STEEL GTR:** Shows a melodic line in the upper register with some chords and a final section with dense, fast-moving chords.

93

DRUMS

STEEL GTR

FINGERDBAS

CHOIR AAHS

CHOIR AAHS

BASS&LEAD

A.PIANO 1

Detailed description of the musical score: The score is for page 21, starting at measure 93. It consists of seven staves. The Drums staff uses a drum set icon and shows a complex rhythmic pattern with accents. The Steel Guitar staff uses a treble clef and shows a series of chords. The Fingerboard Bass staff uses a bass clef and shows a melodic line. The two Choir AAHS staves use a treble clef and show sparse vocal entries. The Bass & Lead staff uses a treble clef and shows a triplet. The A. Piano 1 staff uses a treble clef and shows a complex chordal accompaniment.

95

DRUMS

STEEL GTR

FINGERDBAS

CHOIR AAHS

BASS&LEAD

A.PIANO 1

97

DRUMS

STEEL GTR

FINGERDBAS

CHOIR AAHS

BASS&LEAD

A.PIANO 1

99

DRUMS

STEEL GTR

FINGERDBAS

CHOIR AAHS

BASS&LEAD

A.PIANO 1

101

DRUMS

STEEL GTR

FINGERDBAS

CHOIR AAHS

BASS&LEAD

A.PIANO 1

102

DRUMS

STEEL GTR

FINGERDBAS

CHOIR AAHS

BASS&LEAD

A.PIANO 1

103

DRUMS

STEEL GTR

FINGERDBAS

CHOIR AAHS

BASS&LEAD

A.PIANO 1

105

107

DRUMS

STEEL GTR

FINGERDBAS

CHOIR AAHS

CHOIR AAHS

BASS&LEAD

A.PIANO 1

109

DRUMS

STEEL GTR

FINGERDBAS

CHOIR AAHS

BASS&LEAD

A.PIANO 1

111

DRUMS

STEEL GTR

FINGERDBAS

CHOIR AAHS

ORGAN 1

BASS&LEAD

3

113

DRUMS

STEEL GTR

FINGERDBAS

CHOIR AAHS

ORGAN 1

BASS&LEAD

115

DRUMS

STEEL GTR

FINGERDBAS

CHOIR AAHS

ORGAN 1

BASS&LEAD

117

DRUMS

STEEL GTR

FINGERDBAS

CHOIR AAHS

CHOIR AAHS

ORGAN 1

BASS&LEAD

119

DRUMS

STEEL GTR

FINGERDBAS

CHOIR AAHS

ORGAN 1

BASS&LEAD

A.PIANO 1

120

DRUMS

STEEL GTR

FINGERDBAS

CHOIR AAHS

BASS&LEAD

A.PIANO 1

122

DRUMS

STEEL GTR

FINGERDBAS

CHOIR AAHS

BASS&LEAD

A.PIANO 1

124

DRUMS

STEEL GTR

FINGERDBAS

CHOIR AAHS

CHOIR AAHS

BASS&LEAD

A.PIANO 1

Detailed description of the musical score: The score is for page 32, starting at measure 124. It consists of seven staves. The Drums staff shows a pattern of eighth notes with 'x' marks above them, indicating a specific drum sound, followed by a half note. The Steel Guitar staff has a series of chords in the first four measures, followed by a melodic line in the fifth and sixth measures. The Fingerboard Bass staff has a consistent eighth-note bass line. The first Choir AAHS staff has a few scattered notes. The second Choir AAHS staff has a few notes at the beginning. The Bass & Lead staff has a rhythmic accompaniment with eighth notes. The A. Piano 1 staff has a complex accompaniment with many chords and some melodic movement.

126

DRUMS

STEEL GTR

FINGERDBAS

CHOIR AAHS

CHOIR AAHS

BASS&LEAD

A.PIANO 1

128

DRUMS

STEEL GTR

FINGERDBAS

CHOIR AAHS

BASS&LEAD

A.PIANO 1

130

DRUMS

STEEL GTR

FINGERDBAS

CHOIR AAHS

CHOIR AAHS

BASS&LEAD

A.PIANO 1

132

DRUMS

STEEL GTR

FINGERDBAS

CHOIR AAHS

CHOIR AAHS

BASS&LEAD

A.PIANO 1

134

DRUMS

STEEL GTR

FINGERDBAS

CHOIR AAHS

CHOIR AAHS

BASS&LEAD

A.PIANO 1

- DRUMS:** Features a consistent rhythmic pattern with 'x' marks above the notes, indicating a specific drumming technique.
- STEEL GTR:** Consists of chords and arpeggios, primarily in the upper register.
- FINGERDBAS:** Has a melodic line with a flat, moving across the lower register.
- CHOIR AAHS (top):** Features a vocal line with a few notes and rests.
- CHOIR AAHS (bottom):** Includes vocal accompaniment with rests and chords.
- BASS&LEAD:** Has a melodic line with slurs, moving across the lower register.
- A.PIANO 1:** Features a complex chordal accompaniment with many notes and rests.

136

DRUMS

STEEL GTR

FINGERDBAS

CHOIR AAHS

CHOIR AAHS

BASS&LEAD

A.PIANO 1

138

DRUMS

STEEL GTR

FINGERDBAS

CHOIR AAHS

CHOIR AAHS

BASS&LEAD

A.PIANO 1

140

DRUMS

STEEL GTR

FINGERDBAS

CHOIR AAHS

BASS&LEAD

A.PIANO 1

142

DRUMS

STEEL GTR

FINGERDBAS

CHOIR AAHS

BASS&LEAD

A.PIANO 1

144

DRUMS

STEEL GTR

FINGERDBAS

CHOIR AAHS

BASS&LEAD

A.PIANO 1

146

DRUMS

STEEL GTR

FINGERDBAS

CHOIR AAHS

BASS&LEAD

A.PIANO 1

147

DRUMS

STEEL GTR

FINGERDBAS

CHOIR AAHS

BASS&LEAD

A.PIANO 1

148

149

150

DRUMS

STEEL GTR

FINGERDBAS

CHOIR AAHS

BASS&LEAD

A.PIANO 1

151

DRUMS

STEEL GTR

FINGERDBAS

CHOIR AAHS

BASS&LEAD

A.PIANO 1

153

DRUMS

STEEL GTR

FINGERDBAS

CHOIR AAHS

BASS&LEAD

A.PIANO 1

155

DRUMS

STEEL GTR

FINGERDBAS

CHOIR AAHS

BASS&LEAD

A.PIANO 1

157

DRUMS

STEEL GTR

FINGERDBAS

CHOIR AAHS

BASS&LEAD

A.PIANO 1

159

DRUMS

STEEL GTR

FINGERDBAS

CHOIR AAHS

BASS&LEAD

A.PIANO 1

161

DRUMS

STEEL GTR

FINGERDBAS

CHOIR AAHS

BASS&LEAD

A.PIANO 1

163

DRUMS

STEEL GTR

FINGERDBAS

CHOIR AAHS

BASS&LEAD

A.PIANO 1

165

FR.HORN

DRUMS

STEEL GTR

FINGERDBAS

CHOIR AAHS

ORGAN 1

BASS&LEAD

A.PIANO 1

167

FR.HORN

Rolling Stones - You Can't Always Get What You Want

♩ = 104,000557

17

23

27

138

5

Rolling Stones - You Can't Always Get What You Want

DRUMS

♩ = 104,000557

17

16

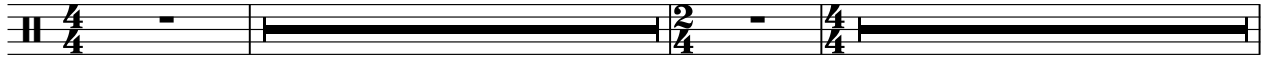

36

38

40

42

45

48

51

54

57

V.S.

DRUMS

92

96

99

102

106

109

112

115

118

121

V.S.

124

128

131

134

137

140

143

146

149

152

DRUMS

155

158

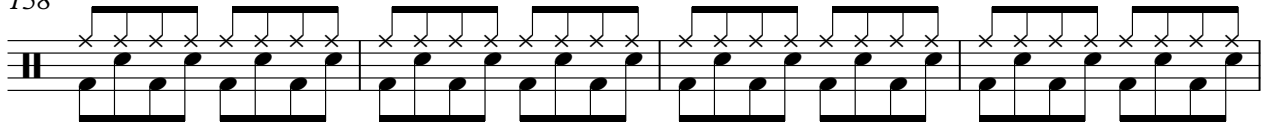

162

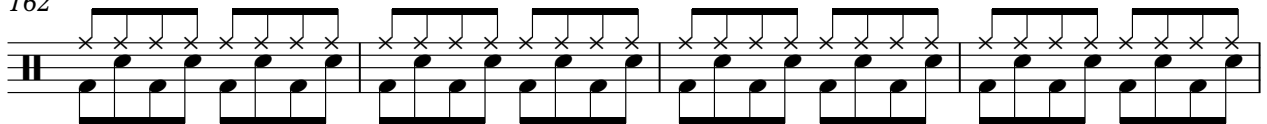

166

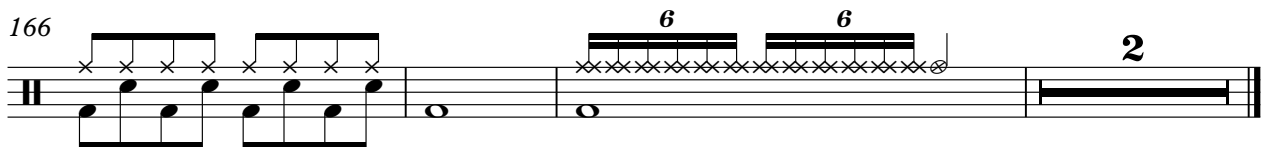

♩ = 104,000557

17

21

24

27

30

33

36

39

42

46

V.S.

49

52

55

58

61

65

68

71

74

77

80

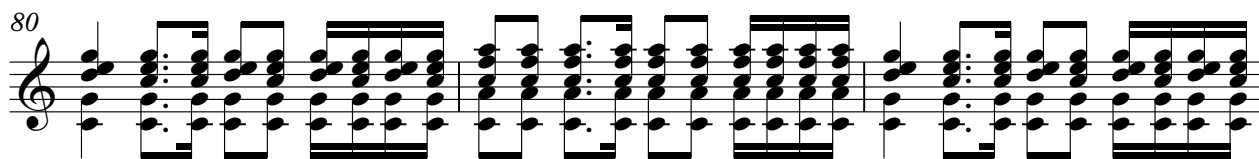

83

86

89

93

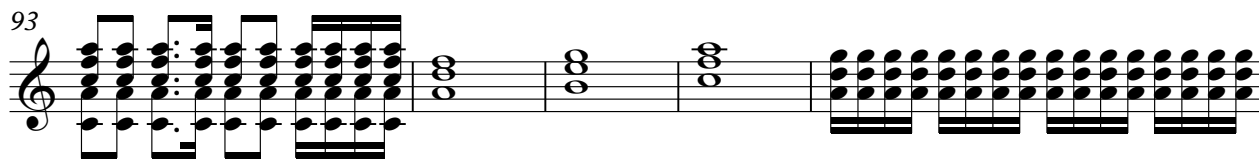

98

101

104

108

111

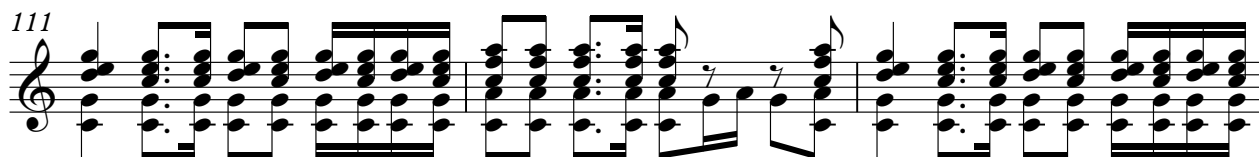

V.S.

114

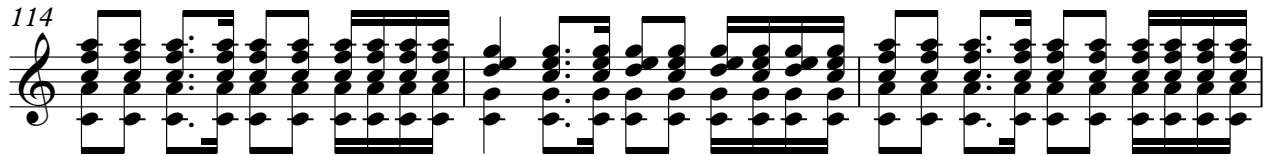

117

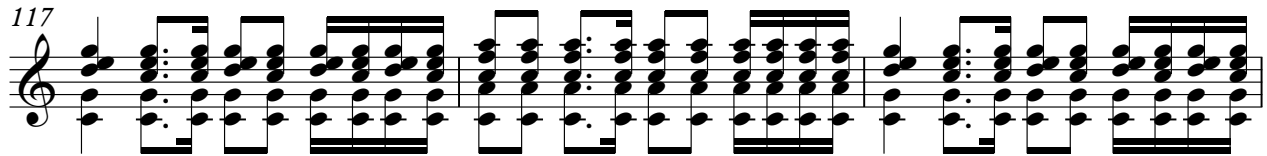

120

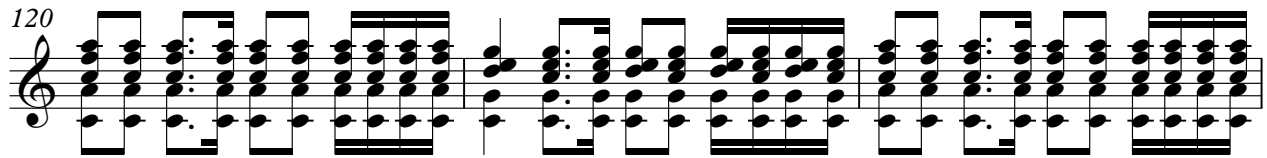

123

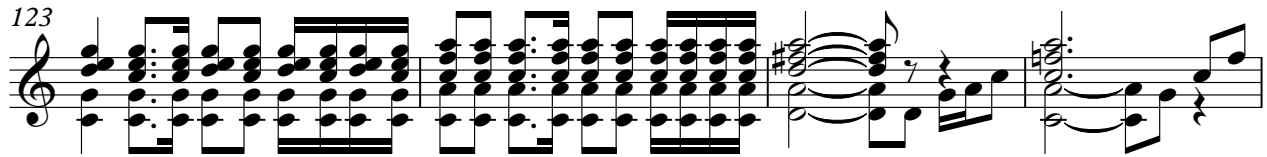

127

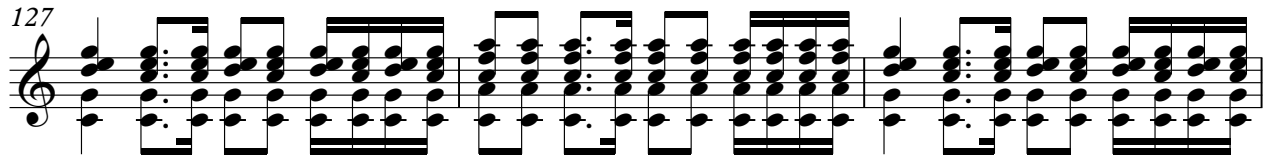

130

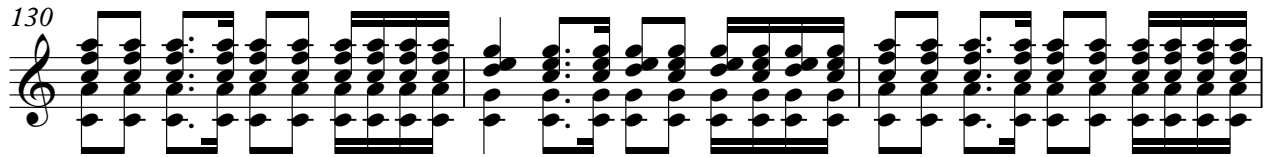

133

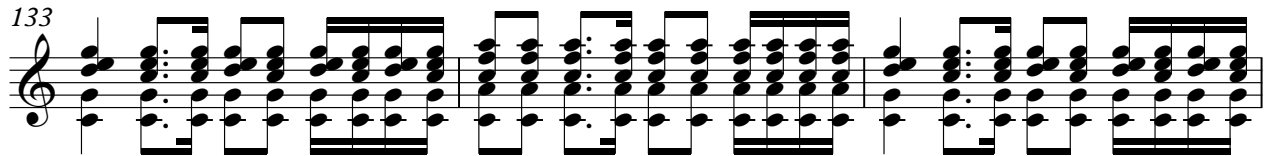

136

140

143

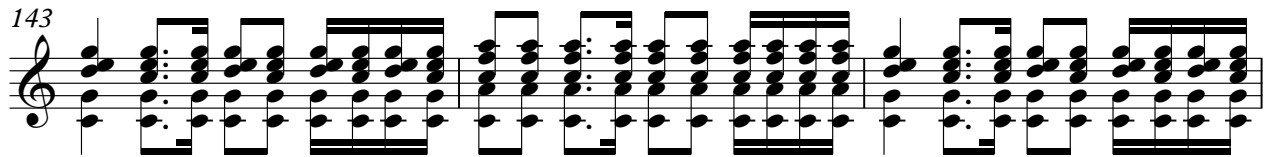

146

149

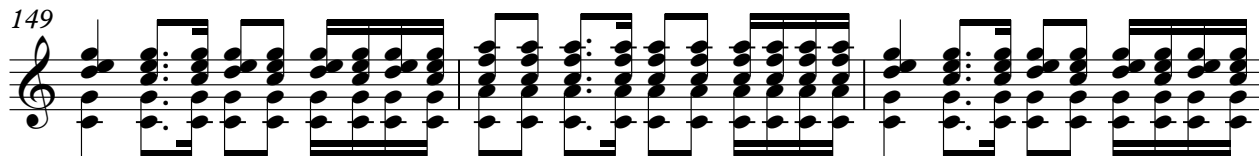

152

155

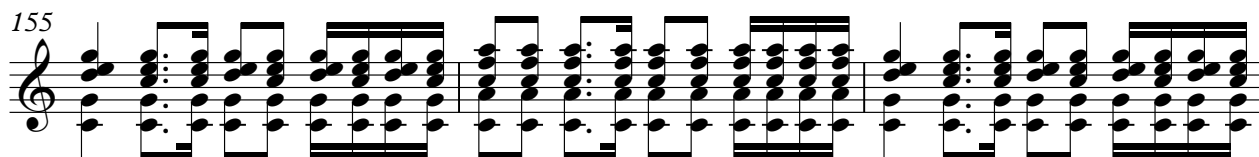

158

161

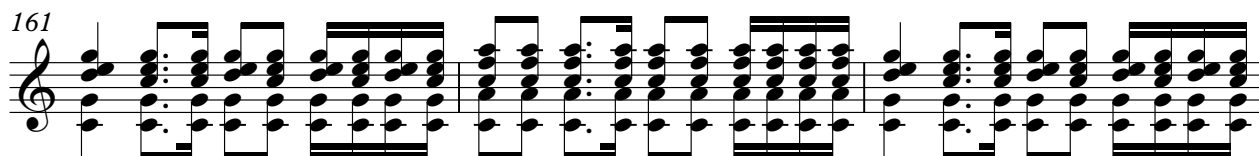

164

166

♩ = 104,000557

17 23

44

47

51

55

58

61

66

70

74

V.S.

78

82

85

88

93

97

100

103

108

112

152

156

160

164

166

♩ = 104,000557

6

11

16

27

31

35

39

43

48

V.S.

CHOIR AAHS

Rolling Stones - You Can't Always Get What You Want

♩ = 104,000557

10

19 35

58

63 19

85

89

96

104 10

CHOIR AAHS

118

8

122

8

127

8

133

8

139

8

148

8

154

8

161

8

165

8

Rolling Stones - You Can't Always Get What You Want

ORGAN 1

♩ = 104,000557

17 28

50

56 11

73 8 26 8 26

111

118

120 46 5

♩ = 104,000557

17 24

44

47

52

57

60

64

67

72

115

120

123

127

131

135

139

143

146

149

152

155

159

164

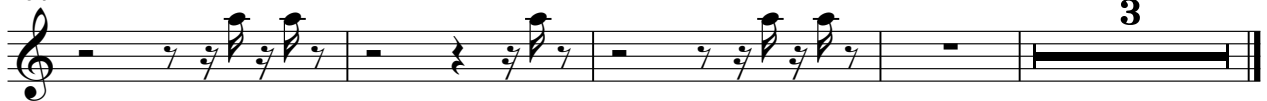

3

A.PIANO 1

Rolling Stones - You Can't Always Get What You Want

♩ = 104,000557

17 22

43

46

8

56

59

62

65

67

8

76

84

87

90

93

96

6

99

101

103

106

109

3

8

119

122

125

128

131

134

137

140

143

145

147

148

149

150

151

154

157

160

163

166
