

The Romantics - Talking in Your Sleep

♩ = 130,002380

DRUMS

STEEL GTR

FINGERDBAS

SYNTH DRUM

FINGERDBAS

CRYSTAL

♩ = 130,002380

5

DRUMS

STEEL GTR

FINGERDBAS

SYNTH DRUM

8

DRUMS

STEEL GTR

FINGERDBAS

11

DRUMS

STEEL GTR

FINGERDBAS

HONKY TONK

SYNTH DRUM

13

DRUMS

STEEL GTR

FINGERDBAS

HONKY TONK

15

DRUMS

STEEL GTR

FINGERDBAS

HONKY TONK

18

DRUMS

STEEL GTR

FINGERDBAS

HONKY TONK

20

DRUMS

STEEL GTR

FINGERDBAS

SYNTH DRUM

22

DRUMS

STEEL GTR

FINGERDBAS

SYNTH DRUM

24

DRUMS

STEEL GTR

FINGERDBAS

SYNTH DRUM

26

DRUMS

STEEL GTR

FINGERDBAS

SYNTH DRUM

28

DRUMS

STEEL GTR

FINGERDBAS

SYNTH DRUM

30

DRUMS

STEEL GTR

FINGERDBAS

SYNTH DRUM

32

DRUMS

STEEL GTR

FINGERDBAS

SYNTH DRUM

34

DRUMS

STEEL GTR

FINGERDBAS

36

DRUMS

STEEL GTR

FINGERDBAS

SYNTH DRUM

FINGERDBAS

CRYSTAL

38

DRUMS

FINGERDBAS

SYNTH DRUM

FINGERDBAS

CRYSTAL

40

DRUMS

FINGERDBAS

SYNTH DRUM

FINGERDBAS

CRYSTAL

42

DRUMS

FINGERDBAS

SYNTH DRUM

FINGERDBAS

CRYSTAL

44

DRUMS

STEEL GTR

FINGERDBAS

HONKY TONK

SYNTH DRUM

FINGERDBAS

46

DRUMS

STEEL GTR

FINGERDBAS

HONKY TONK

SYNTH DRUM

48

DRUMS

STEEL GTR

FINGERDBAS

HONKY TONK

SYNTH DRUM

50

DRUMS

STEEL GTR

FINGERDBAS

HONKY TONK

SYNTH DRUM

52

DRUMS

STEEL GTR

FINGERDBAS

HONKY TONK

SYNTH DRUM

54

DRUMS

STEEL GTR

FINGERDBAS

SYNTH DRUM

56

DRUMS

STEEL GTR

FINGERDBAS

SYNTH DRUM

58

DRUMS

STEEL GTR

FINGERDBAS

SYNTH DRUM

60

DRUMS

STEEL GTR

FINGERDBAS

SYNTH DRUM

62

DRUMS

STEEL GTR

FINGERDBAS

SYNTH DRUM

64

DRUMS

STEEL GTR

FINGERDBAS

SYNTH DRUM

65

66

DRUMS

STEEL GTR

FINGERDBAS

68

DRUMS

STEEL GTR

FINGERDBAS

SYNTH DRUM

FINGERDBAS

CRYSTAL

70

DRUMS

FINGERDBAS

SYNTH DRUM

FINGERDBAS

CRYSTAL

72

DRUMS

FINGERDBAS

SYNTH DRUM

FINGERDBAS

CRYSTAL

74

DRUMS

FINGERDBAS

SYNTH DRUM

FINGERDBAS

CRYSTAL

76

DRUMS

STEEL GTR

FINGERDBAS

HONKY TONK

SYNTH DRUM

FINGERDBAS

78

DRUMS

STEEL GTR

FINGERDBAS

HONKY TONK

SYNTH DRUM

80

DRUMS

STEEL GTR

FINGERDBAS

HONKY TONK

SYNTH DRUM

82

DRUMS

STEEL GTR

FINGERDBAS

HONKY TONK

SYNTH DRUM

84

DRUMS

STEEL GTR

FINGERDBAS

HONKY TONK

SYNTH DRUM

86

DRUMS

STEEL GTR

FINGERDBAS

HONKY TONK

SYNTH DRUM

88

DRUMS

STEEL GTR

FINGERDBAS

HONKY TONK

SYNTH DRUM

90

DRUMS

STEEL GTR

FINGERDBAS

HONKY TONK

SYNTH DRUM

92

DRUMS

STEEL GTR

FINGERDBAS

HONKY TONK

SYNTH DRUM

94

DRUMS

STEEL GTR

FINGERDBAS

SYNTH DRUM

96

DRUMS

STEEL GTR

FINGERDBAS

SYNTH DRUM

98

DRUMS

STEEL GTR

FINGERDBAS

SYNTH DRUM

100

DRUMS

STEEL GTR

FINGERDBAS

SYNTH DRUM

FINGERDBAS

CRYSTAL

102

DRUMS

FINGERDBAS

SYNTH DRUM

FINGERDBAS

CRYSTAL

104

DRUMS

FINGERDBAS

SYNTH DRUM

FINGERDBAS

CRYSTAL

106

DRUMS

FINGERDBAS

SYNTH DRUM

FINGERDBAS

CRYSTAL

108

DRUMS

STEEL GTR

FINGERDBAS

HONKY TONK

SYNTH DRUM

FINGERDBAS

110

DRUMS

STEEL GTR

FINGERDBAS

HONKY TONK

SYNTH DRUM

112

DRUMS

STEEL GTR

FINGERDBAS

HONKY TONK

SYNTH DRUM

114

DRUMS

STEEL GTR

FINGERDBAS

HONKY TONK

SYNTH DRUM

116

DRUMS

STEEL GTR

FINGERDBAS

HONKY TONK

SYNTH DRUM

118

DRUMS

STEEL GTR

FINGERDBAS

HONKY TONK

SYNTH DRUM

120

DRUMS

STEEL GTR

FINGERDBAS

HONKY TONK

SYNTH DRUM

122

DRUMS

STEEL GTR

FINGERDBAS

HONKY TONK

SYNTH DRUM

124

DRUMS

STEEL GTR

FINGERDBAS

HONKY TONK

SYNTH DRUM

126

DRUMS

STEEL GTR

FINGERDBAS

HONKY TONK

129

DRUMS

STEEL GTR

FINGERDBAS

HONKY TONK

131

DRUMS

STEEL GTR

FINGERDBAS

HONKY TONK

FINGERDBAS

DRUMS

The Romantics - Talking in Your Sleep

♩ = 130,002380

2

7

11

15

19

23

27

31

35

38

V.S.

DRUMS

41

44

47

51

55

59

63

67

70

73

DRUMS

76

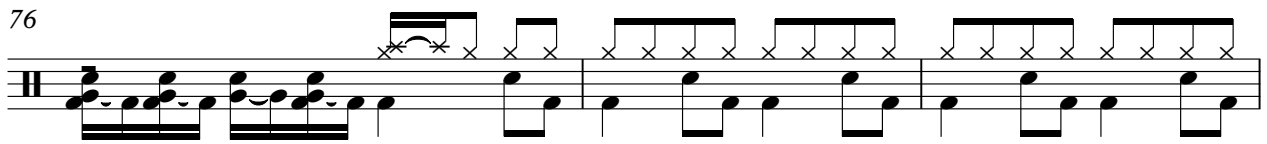

79

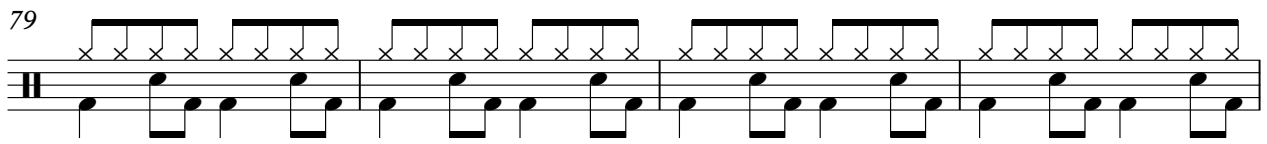

83

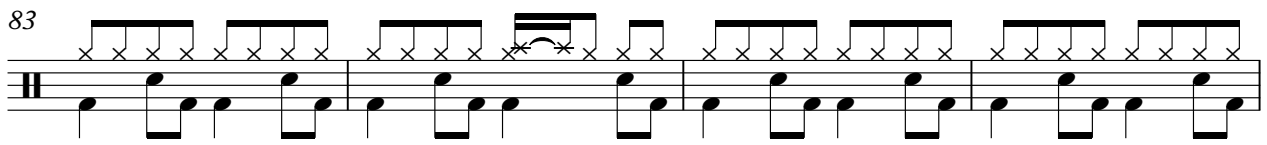

87

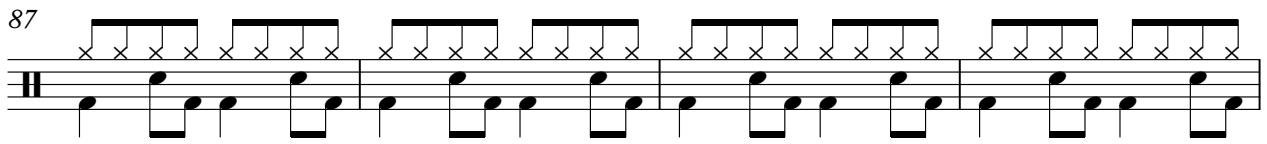

91

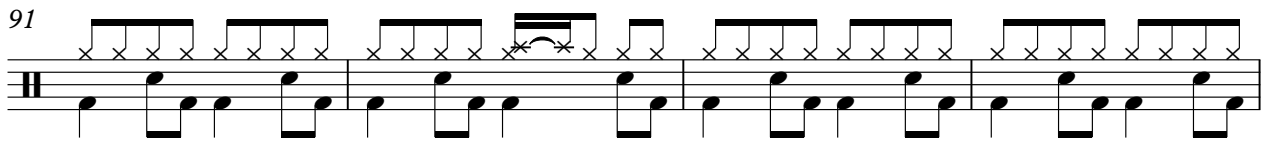

95

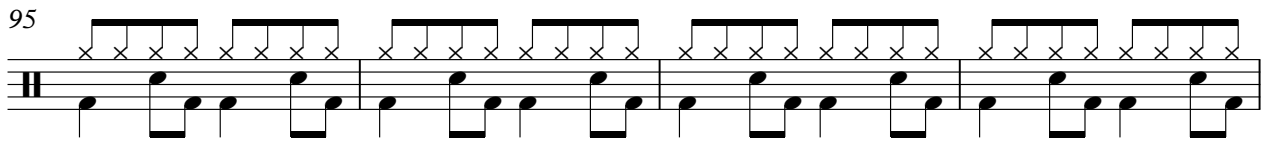

99

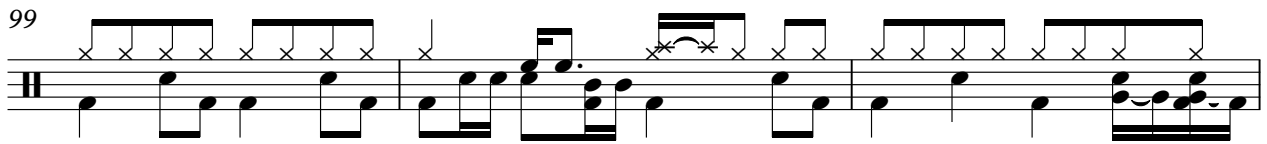

102

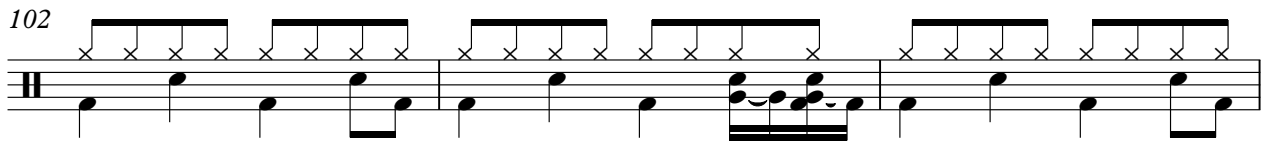

105

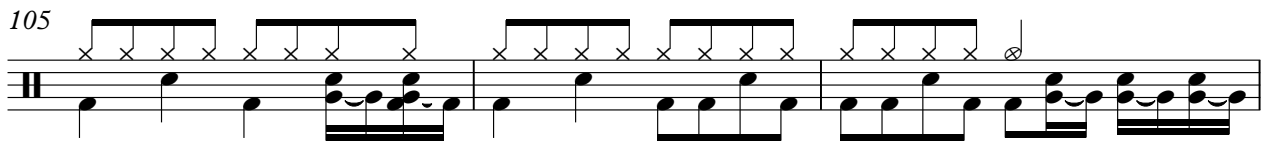

108

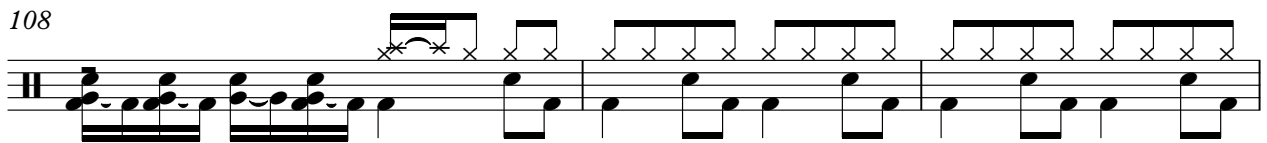

V.S.

DRUMS

111

115

119

123

127

130

The Romantics - Talking in Your Sleep

STEEL GTR

♩ = 130,002380

3

7

11

15

19

23

27

32

35

7

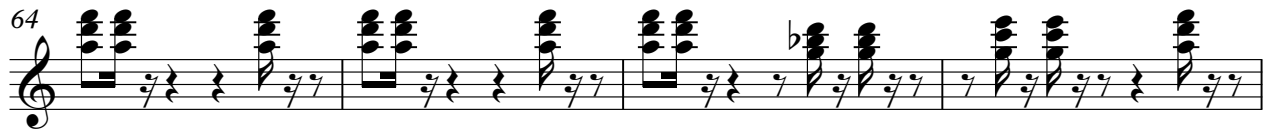
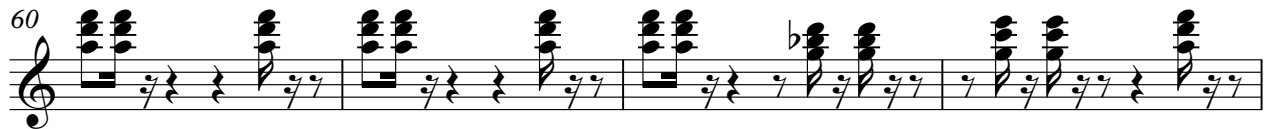
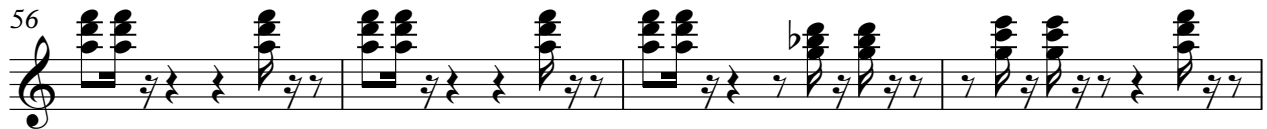
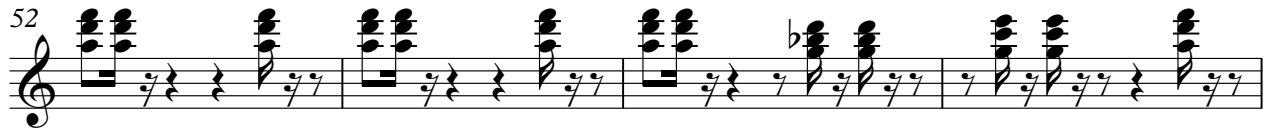

90

94

98

108

112

116

120

124

128

130

♩ = 130,002380

2

7

11

15

19

23

27

31

35

39

V.S.

FINGERDBAS

123

127

130

HONKY TONK

The Romantics - Talking in Your Sleep

♩ = 130,002380

11

15

19 24

46

50 23

76

80

84

88

V.S.

HONKY TONK

92

15

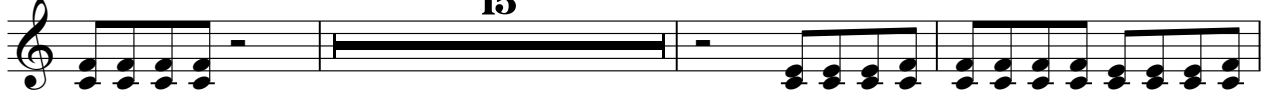

110

114

118

122

126

129

The Romantics - Talking in Your Sleep

SYNTH DRUM

♩ = 130,002380

V.S.

SYNTH DRUM

51

51

54

54

58

58

62

62

66

66

71

71

74

74

77

77

80

80

83

83

118

121

124

♩ = 130,002380

34

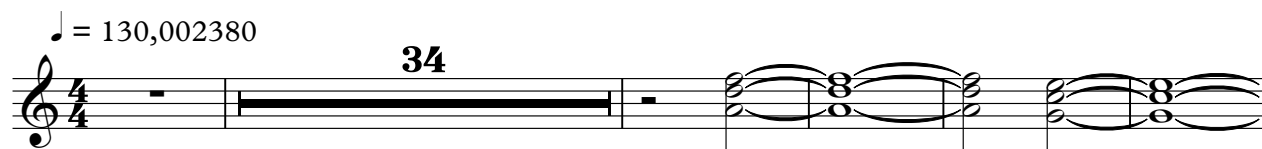

40

45

23

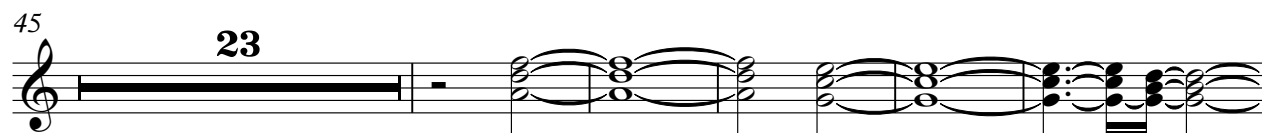

73

23

101

107

22

2

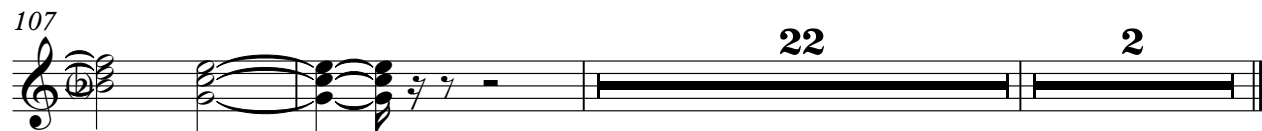

CRYSTAL

The Romantics - Talking in Your Sleep

♩ = 130,002380

35

40

44

25

73

25

101

106

25