

The Rubettes - Jukebox Jive 1

♩ = 173,000397

MELODY

DRUMS

MELO TOM 1

TUBULARBEL

MUTED GTR

CLEAN GTR

DISTORTION

FRETLESS

SYNVOX

VOICE OOHS

A.PIANO 1

♩ = 173,000397

5

DRUMS

MELO TOM 1

7

DRUMS

MELO TOM 1

TUBULARBEL

CLEAN GTR

DISTORTION

FRETLESS

VOICE OOHS

A.PIANO 1

Detailed description of measures 7-8: The score features a drum kit with a hi-hat pattern and a snare line. Melotom 1 plays a rhythmic pattern of eighth notes. Tubularbell plays a melodic line with a triplet. Clean guitar plays a chord progression. Distortion guitar has a tab with fret numbers 2, 2, 0. Fretless bass plays a melodic line. Voice oohs sing a melodic phrase. A. Piano 1 plays a complex accompaniment with triplets and chords.

9

DRUMS

TUBULARBEL

CLEAN GTR

DISTORTION

FRETLESS

VOICE OOHS

A.PIANO 1

Detailed description of measures 9-11: The score continues with the drum kit. Tubularbell plays a melodic line with a long note. Clean guitar plays a chord progression. Distortion guitar has a tab with fret numbers 2/0, 4/4, 4/2. Fretless bass plays a melodic line. Voice oohs sing a melodic phrase. A. Piano 1 plays a complex accompaniment with chords and triplets.

12

DRUMS

TUBULARBEL

CLEAN GTR

DISTORTION

FRETLESS

VOICE OOHs

A.PIANO 1

Detailed description of measures 12-14: The score consists of seven staves. The Drums staff shows a consistent rhythmic pattern of eighth notes. The Tubularbell staff has a long note in measure 12 followed by rests. The Clean Gtr staff features chords in measures 12 and 14. The Distortion staff contains guitar tabs for measures 12, 13, and 14. The Fretless staff has a simple eighth-note bass line. The Voice Oohs staff has vocal-like notes. The A. Piano 1 staff has a complex, rhythmic accompaniment.

15

MELODY

DRUMS

TUBULARBEL

CLEAN GTR

DISTORTION

FRETLESS

VOICE OOHs

A.PIANO 1

Detailed description of measures 15-17: The score consists of seven staves. The Melody staff has a new melodic line starting in measure 15. The Drums staff continues with a similar pattern. The Tubularbell staff has a note in measure 15. The Clean Gtr staff has chords in measures 15 and 17. The Distortion staff contains guitar tabs for measures 15, 16, and 17. The Fretless staff has a bass line with a sharp sign in measure 17. The Voice Oohs staff has vocal-like notes. The A. Piano 1 staff has a complex accompaniment with triplets in measure 15.

18

MELODY

DRUMS

TUBULARBEL

CLEAN GTR

DISTORTION

FRETLESS

VOICE OOHS

A.PIANO 1

DISTORTION fretboard diagrams:
 Measure 18: T 4, A 4, B 2
 Measure 19: T 4, A 4, B 2
 Measure 20: T 0, A 0, B 5

21

MELODY

DRUMS

TUBULARBEL

CLEAN GTR

DISTORTION

FRETLESS

VOICE OOHS

A.PIANO 1

DISTORTION fretboard diagrams:
 Measure 21: T 0, A 0, B 5
 Measure 22: T 2, A 2, B 0
 Measure 23: T 0, A 0, B 0

23

MELODY

DRUMS

CLEAN GTR

DISTORTION

FRETLESS

VOICE OOHS

A.PIANO 1

26

MELODY

DRUMS

CLEAN GTR

DISTORTION

FRETLESS

A.PIANO 1

29

MELODY

DRUMS

CLEAN GTR

DISTORTION

FRETLESS

SYNVOX

A.PIANO 1

DISTORTION TABS:

T	2	2	1	2	3	3
A	1	1	0	1	2	2
B	4	4	3	4	0	0

31

MELODY

DRUMS

CLEAN GTR

DISTORTION

FRETLESS

SYNVOX

VOICE OOHS

A.PIANO 1

DISTORTION TABS:

T	4	2	6	4	4	1	2	3
A	4	4	4	4	4	0	1	2
B	2	4	4	2	2	4	3	4

34

MELODY

DRUMS

CLEAN GTR

DISTORTION

FRETLESS

SYNVOX

VOICE OOHS

A.PIANO 1

TAB: A 3/0, B 0 | 0 0 | 4 4 | 2

36

MELODY

DRUMS

CLEAN GTR

DISTORTION

FRETLESS

SYNVOX

VOICE OOHS

A.PIANO 1

TAB: A 0, B 0 | 2 2 2 2 | 2 2 2 2 | 2 2 2 2 | 2 2 2 2 | 2 2 2 2 | 2 2 2 2

39

MELODY

DRUMS

CLEAN GTR

DISTORTION

FRETLESS

VOICE OOHS

A.PIANO 1

42

MELODY

DRUMS

CLEAN GTR

DISTORTION

FRETLESS

VOICE OOHS

A.PIANO 1

45

MELODY

DRUMS

CLEAN GTR

DISTORTION

FRETLESS

SYNVOX

VOICE OOHHS

A.PIANO 1

TAB for DISTORTION (Measures 45-46):

T	2	2	1	2	3	3	
A	1	1	0	1	2	2	
B	4	4	3	4	0	0	0

47

MELODY

DRUMS

CLEAN GTR

DISTORTION

FRETLESS

SYNVOX

VOICE OOHHS

A.PIANO 1

TAB for DISTORTION (Measures 47-48):

T	4	2	6	4	4	1	2	3
A	4	4	4	4	4	0	1	2
B	2	4	4	2	2	4	3	4

50

MELODY

DRUMS

CLEAN GTR

DISTORTION

FRETLESS

SYNVOX

VOICE OOHS

A.PIANO 1

52

MELODY

DRUMS

CLEAN GTR

DISTORTION

FRETLESS

SYNVOX

VOICE OOHS

A.PIANO 1

55

DRUMS

MELO TOM 1

CLEAN GTR

DISTORTION

FRETLESS

VOICE OOHS

A.PIANO 1

58

DRUMS

MELO TOM 1

VOICE OOHS

A.PIANO 1

60

MELODY

DRUMS

TUBULARBEL

CLEAN GTR

DISTORTION

FRETLESS

VOICE OOHS

A.PIANO 1

DISTORTION fret numbers:
 Measure 60: T 2, A 2, B 0
 Measure 61: T 2, A 2, B 0
 Measure 62: T 4, A 4, B 2

63

MELODY

DRUMS

TUBULARBEL

CLEAN GTR

DISTORTION

FRETLESS

VOICE OOHS

A.PIANO 1

DISTORTION fret numbers:
 Measure 63: T 4, A 4, B 2
 Measure 64: T 0, A 0, B 5
 Measure 65: T 0, A 0, B 5

66

MELODY

DRUMS

TUBULARBEL

CLEAN GTR

DISTORTION

FRETLESS

VOICE OOHS

A.PIANO 1

68

MELODY

DRUMS

CLEAN GTR

DISTORTION

FRETLESS

VOICE OOHS

A.PIANO 1

71

MELODY

DRUMS

CLEAN GTR

DISTORTION

FRETLESS

SYNVOX

VOICE OOHS

A.PIANO 1

DISTORTION FRETBOARD DIAGRAMS:

T	0	2	2	2	1	2	3
A	2	1	1	1	0	1	2
B	4	4	4	4	3	4	0

74

MELODY

DRUMS

CLEAN GTR

DISTORTION

FRETLESS

SYNVOX

VOICE OOHS

A.PIANO 1

DISTORTION FRETBOARD DIAGRAMS:

T	3	0	4	2	2	6
A	0	0	4	4	4	4
B	0	0	2	2	4	4

77

MELODY

DRUMS

CLEAN GTR

DISTORTION

FRETLESS

SYNVOX

A.PIANO 1

Tablature for DISTORTION:

T			1	2	3	3	
A	4	4	0	1	2	0	
B	2	2	3	4	0	0	0

79

MELODY

DRUMS

CLEAN GTR

DISTORTION

FRETLESS

SYNVOX

VOICE OOHS

A.PIANO 1

Tablature for DISTORTION:

T							
A	4						
B	2						

81

MELODY

DRUMS

CLEAN GTR

DISTORTION

FRETLESS

SYNVOX

VOICE OOHS

A.PIANO 1

84

MELODY

DRUMS

CLEAN GTR

DISTORTION

FRETLESS

VOICE OOHS

A.PIANO 1

87

MELODY

DRUMS

CLEAN GTR

DISTORTION

FRETLESS

SYNVOX

VOICE OOHS

A.PIANO 1

DISTORTION fretboard diagrams:

T	0	2	2	2	1	2	3
A	2	1	1	1	0	1	2
B		4	4	4	3	4	0

90

MELODY

DRUMS

CLEAN GTR

DISTORTION

FRETLESS

SYNVOX

VOICE OOHS

A.PIANO 1

DISTORTION fretboard diagrams:

T	3	0	4	2	6
A	2	0	4	4	4
B					

97

MELODY

DRUMS

CLEAN GTR

DISTORTION
A 2 2 2 2 2 2 2 2 2 2 2 2 2 2 2 2
B

FRETLESS

SYNVOX

VOICE OOHS

A.PIANO 1

100

MELODY

DRUMS

MUTED GTR

FRETLESS

A.PIANO 1

102

MELODY

DRUMS

MUTED GTR

FRETLESS

A.PIANO 1

104

MELODY

DRUMS

MUTED GTR

FRETLESS

A.PIANO 1

106

MELODY

DRUMS

MUTED GTR

CLEAN GTR

DISTORTION

FRETLESS

A.PIANO 1

108

MELODY

DRUMS

CLEAN GTR

DISTORTION

FRETLESS

VOICE OOHS

A.PIANO 1

111

MELODY

DRUMS

CLEAN GTR

DISTORTION

FRETLESS

SYNVOX

VOICE OOHS

A.PIANO 1

114

MELODY

DRUMS

CLEAN GTR

DISTORTION

FRETLESS

SYNVOX

VOICE OOHs

A.PIANO 1

117

MELODY

DRUMS

CLEAN GTR

DISTORTION

FRETLESS

SYNVOX

A.PIANO 1

119

MELODY

DRUMS

CLEAN GTR

DISTORTION

FRETLESS

SYNVOX

VOICE OOHS

A.PIANO 1

121

MELODY

DRUMS

CLEAN GTR

DISTORTION

FRETLESS

SYNVOX

VOICE OOHS

A.PIANO 1

124

MELODY

DRUMS

CLEAN GTR

DISTORTION

FRETLESS

VOICE OOHS

A.PIANO 1

127

MELODY

DRUMS

CLEAN GTR

DISTORTION

FRETLESS

SYNVOX

VOICE OOHS

A.PIANO 1

130

MELODY

DRUMS

CLEAN GTR

DISTORTION

T	3		2
A	2	0	1
B	0	4	4
		2	6

FRETLESS

SYNVOX

VOICE OOHS

A.PIANO 1

The Rubettes - Jukebox Jive 1

MELODY

♩ = 173,000397

14

19

24

30

35

41

47

51

5

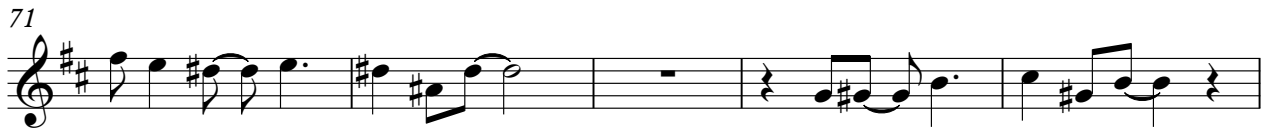

MELODY

109

115

120

126

132

DRUMS

The Rubettes - Jukebox Jive 1

♩ = 173,000397

V.S.

DRUMS

42

46

50

54

57

61

65

69

73

77

DRUMS

81

85

89

93

97

101

105

109

113

117

V.S.

4

DRUMS

121

125

129

133

MELO TOM 1

The Rubettes - Jukebox Jive 1

♩ = 173,000397

2

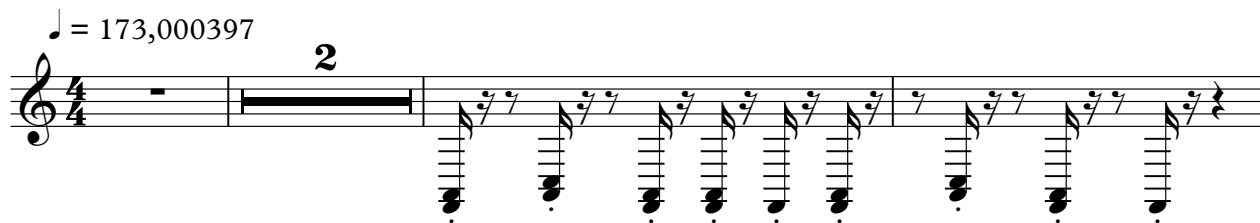

6

48

56

59

75

3

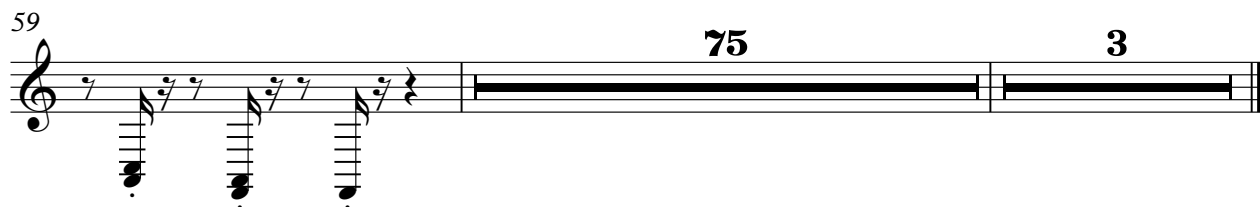

MUTED GTR

The Rubettes - Jukebox Jive 1

♩ = 173,000397

98

101

104

107

27

3

♩ = 173,000397

6

11

15

19

23

26

30

34

38

41

V.S.

45

49

52

56

63

67

70

74

78

82

85

3

89

3

93

3

96

3

100

6

3

109

3

113

3

117

3

120

3

124

3

V.S.

127

131

133

The Rubettes - Jukebox Jive 1

DISTORTION

♩ = 173,000397

6

E									
B									
G									
D									
A									
E									
A									

14

T									
A	2	2	2	2	4	4	0	0	2
B	0	0	0	0	4	4	0	0	0

23

T																				
A	2	2	2	2	2	2	2	2	2	2	2	2	2	2	2	2	2	2	2	2
B	0	0	0	0	0	0	0	0	0	0	0	0	0	0	0	0	0	0	0	0

30

T	3																		
A	2	0	0	4	1	6	4	4	4	0	1	2	3	3	0	0	4	2	3
B	0	0	4	4	4	4	4	4	4	2	2	3	4	0	0	0	4	4	0

37

T	0	0	0	0	0	0	0	0	0	0	0	0	0	0	0	0	0	0	0
A	2	2	2	2	2	2	2	2	2	2	2	2	2	2	2	2	2	2	2
B																			

43

T	0																		
A	2	1	1	2	1	2	3	3	2	0	0	4	1	6	4	4	4	1	2
B	4	4	4	4	3	4	0	0	0	0	4	4	4	4	4	4	3	4	0

50

T	3																		
A	0	0	0	4	2	2	2	2	2	2	2	2	2	2	2	2	2	2	2
B				4															

54

T	0	0	0	0	0	0	0	0	0	0	0	0	0	0	0	0	0	0	0
A	2	2	2	2	2	2	2	2	2	2	2	2	2	2	2	2	2	2	2
B																			

4

2

T	2			1	2	3	3				
A	1			0	1	2	2				
B	4	6	4	4	3	4	0	0	0	4	
		4	2	4	2					4	
										2	

FRETLESS

The Rubettes - Jukebox Jive 1

♩ = 173,000397

6

11

16

21

26

31

36

41

46

51

4

♩ = 173,000397

27

33

46

54

78

91

98

118

130

VOICE OOHS

The Rubettes - Jukebox Jive 1

♩ = 173,000397

6

10

14

18

22

7

32

3

39

43

46

3

VOICE OOHS

51

56

60

64

68

73

80

85

90

97

VOICE OOHS

110

115

122

127

130

The Rubettes - Jukebox Jive 1

A.PIANO 1

♩ = 173,000397

5

9

12

14

16

19

21

24

26

28

V.S.

51

53

55

60

63

65

68

70

72

74

