

# The Sandy Coast - The Eyes Of Jenny

♩ = 118,001060

FR.HORN

JAZZ GTR

DISTORTION

ORGAN 2

BRASS 1

BRASS 1

A.PIANO 1

♩ = 118,001060

6

JAZZ GTR

A.PIANO 1

9

JAZZ GTR

A.PIANO 1

13

JAZZ GTR

A.PIANO 1

Detailed description of the musical score: The score is for a piece titled 'The Sandy Coast - The Eyes Of Jenny'. It is written in 4/4 time with a tempo of 118,001060. The instruments listed are FR.HORN, JAZZ GTR, DISTORTION, ORGAN 2, BRASS 1 (two staves), and A.PIANO 1. The score is divided into three systems. The first system (measures 1-5) shows mostly rests for all instruments, with some activity in the JAZZ GTR and A.PIANO 1 parts at the end. The second system (measures 6-8) features a complex guitar solo in the JAZZ GTR part and piano accompaniment in the A.PIANO 1 part. The third system (measures 9-12) continues the guitar solo and piano accompaniment. The fourth system (measures 13-15) shows further development of the guitar and piano parts. The piano part includes various chord voicings and arpeggios, some with dynamic markings like 'p' (piano) and 'f' (forte). The guitar part includes various melodic lines, bends, and vibrato.

This musical score is arranged in systems, with double bar lines indicating section breaks. The instruments and their parts are as follows:

- A.PIANO 1:** Provides harmonic accompaniment with chords and arpeggios, shown in both treble and bass clefs.
- DRUMS:** Shows a complex rhythmic pattern with various note values and rests.

Measure numbers 17, 21, 24, and 27 are clearly marked at the beginning of their respective systems.

30

DRUMS

JAZZ GTR

DISTORTION

FRETLESS

A.PIANO 1

33

DRUMS

JAZZ GTR

FRETLESS

A.PIANO 1

36

FR.HORN

TROMBONE

DRUMS

JAZZ GTR

FRETLESS

BRASS 1

BRASS 1

A.PIANO 1

39

FR.HORN

TROMBONE

DRUMS

JAZZ GTR

FRETLESS

BRASS 1

BRASS 1

SYN STR 2

A.PIANO 1

42

DRUMS

JAZZ GTR

FRETLESS

BRASS 1

SYN STR 2

A.PIANO 1

45

DRUMS

JAZZ GTR

FRETLESS

SYN STR 2

A.PIANO 1

47

DRUMS

JAZZ GTR

FRETLESS

BRASS 1

SYN STR 2

A.PIANO 1

50

DRUMS

JAZZ GTR

FRETLESS

BRASS 1

SYN STR 2

A.PIANO 1

53

DRUMS

JAZZ GTR

FRETLESS

SYN STR 2

A.PIANO 1

55

DRUMS

GLOCKENSPL

JAZZ GTR

FRETLESS

SYN STR 2

A.PIANO 1

57

DRUMS

GLOCKENSPL

JAZZ GTR

FRETLESS

60

DRUMS

JAZZ GTR

FRETLESS

A.PIANO 1

63

DRUMS

JAZZ GTR

FRETLESS

A.PIANO 1

66

DRUMS

JAZZ GTR

FRETLESS

A.PIANO 1

69

DRUMS

JAZZ GTR

FRETLESS

A.PIANO 1

72

DRUMS

JAZZ GTR

FRETLESS

A.PIANO 1

75

DRUMS

JAZZ GTR

FRETLESS

A.PIANO 1

78

DRUMS

JAZZ GTR

FRETLESS

A.PIANO 1

81

DRUMS

JAZZ GTR

DISTORTION

FRETLESS

A.PIANO 1

84

DRUMS

JAZZ GTR

DISTORTION

FRETLESS

A.PIANO 1

87

DRUMS

JAZZ GTR

FRETLESS

A.PIANO 1

90

FR.HORN

TROMBONE

DRUMS

JAZZ GTR

FRETLESS

BRASS 1

BRASS 1

A.PIANO 1

92

FR. HORN

TROMBONE

DRUMS

JAZZ GTR

FRETLESS

BRASS 1

BRASS 1

SYN STR 2

A. PIANO 1

Detailed description of the musical score: The score is for page 13, starting at measure 92. It features eight staves. The FR. HORN part (treble clef) plays a melodic line with slurs and accents. The TROMBONE part (bass clef) plays a rhythmic accompaniment with slurs. The DRUMS part (percussion clef) shows a complex rhythmic pattern with 'x' marks for cymbals and solid lines for other drums. The JAZZ GTR part (treble clef) has a melodic line with slurs and accents. The FRETLESS part (bass clef) plays a melodic line with slurs and accents. The two BRASS 1 parts (treble clef) play a melodic line with slurs and accents. The SYN STR 2 part (treble clef) has a melodic line with slurs and accents. The A. PIANO 1 part (treble clef) plays a complex melodic line with slurs and accents.

95

DRUMS

JAZZ GTR

FRETLESS

BRASS 1

SYN STR 2

A.PIANO 1

98

DRUMS

JAZZ GTR

FRETLESS

ORGAN 2

SYN STR 2

A.PIANO 1

106

DRUMS

JAZZ GTR

FRETLESS

BRASS 1

SYN STR 2

A.PIANO 1

109

DRUMS

JAZZ GTR

FRETLESS

ORGAN 2

SYN STR 2

A.PIANO 1

112

DRUMS

JAZZ GTR

FRETLESS

ORGAN 2

SYN STR 2

A.PIANO 1

115

DRUMS

JAZZ GTR

FRETLESS

ORGAN 2

A.PIANO 1

117

DRUMS

JAZZ GTR

FRETLESS

ORGAN 2

BRASS 1

SYN STR 2

A.PIANO 1

120

DRUMS

JAZZ GTR

FRETLESS

BRASS 1

SYN STR 2

A.PIANO 1

==

123

DRUMS

JAZZ GTR

FRETLESS

SYN STR 2

A.PIANO 1

125

DRUMS

GLOCKENSPL

JAZZ GTR

FRETLESS

SYN STR 2

A.PIANO 1

127

GLOCKENSPL

FRETLESS

FR.HORN

The Sandy Coast - The Eyes Of Jenny

♩ = 118,001060

34

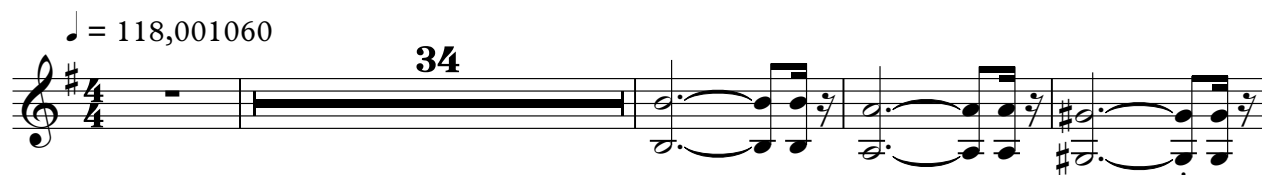

39

50

92

38

TROMBONE

The Sandy Coast - The Eyes Of Jenny

♩ = 118,001060

35

39

50

91

93

38

# The Sandy Coast - The Eyes Of Jenny

## DRUMS

♩ = 118,001060  
**20**

V.S.

DRUMS

61

61

65

65

69

69

73

73

77

77

81

81

85

85

89

89

93

93

97

97

DRUMS

101

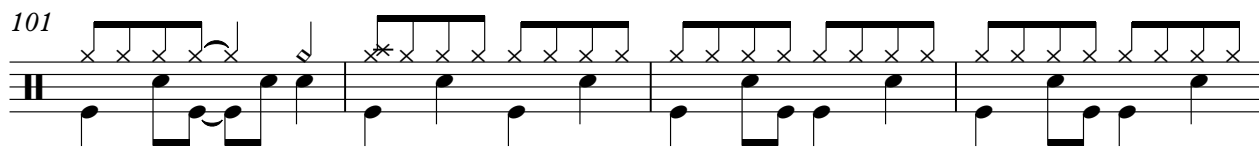

105

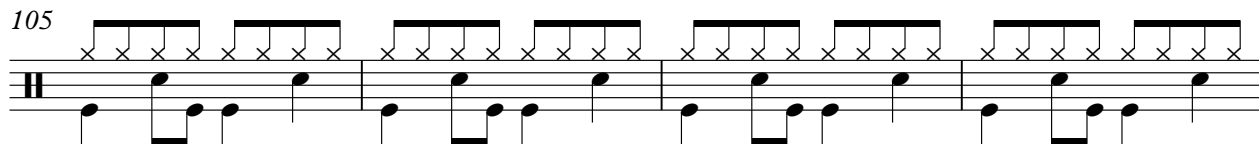

109

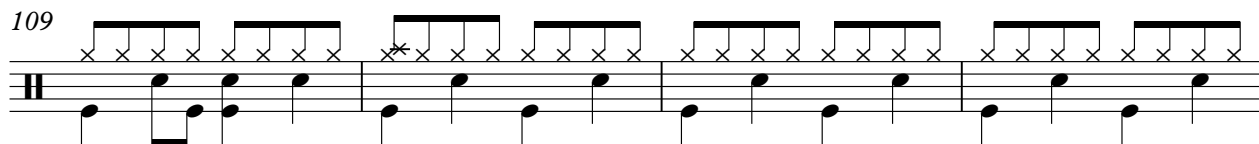

113

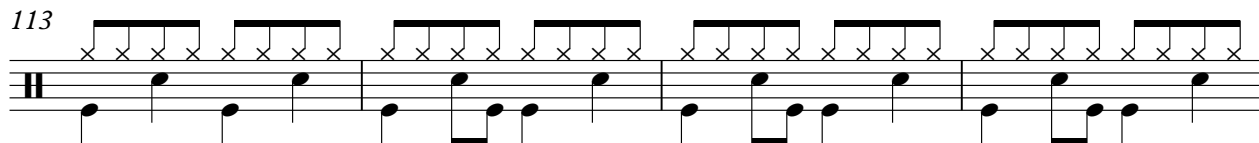

117

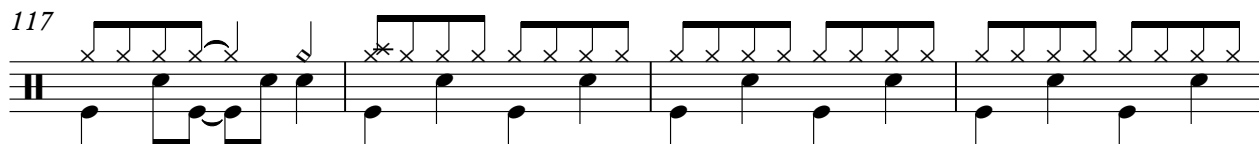

121

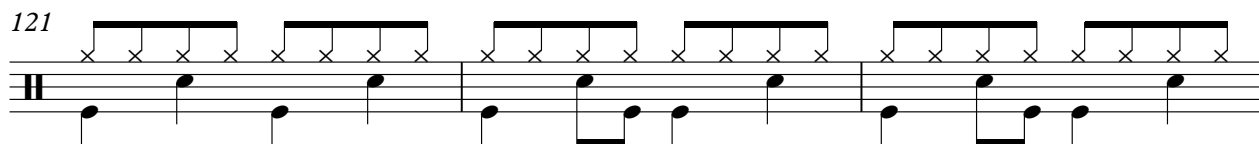

124

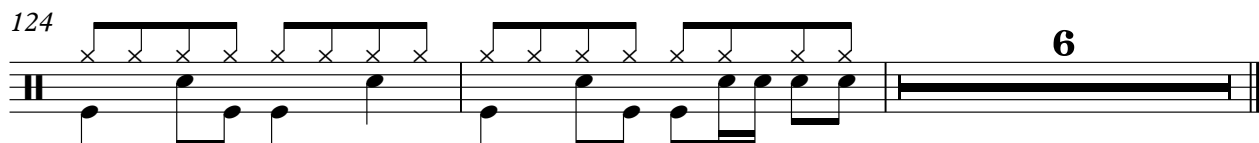

♩ = 118,001060

54

56

59

65

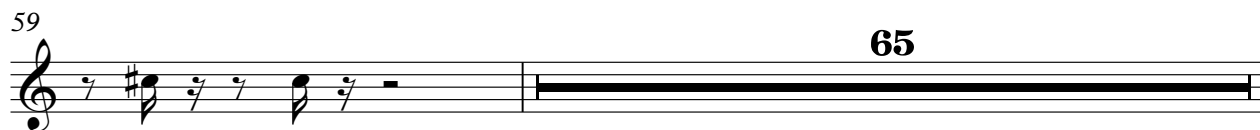

125

127

2

♩ = 118,001060

4

8

12

16

21

25

29

33

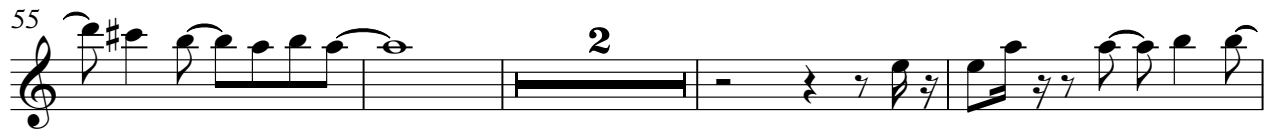

84

88

94

98

102

106

110

116

120

124

DISTORTION

The Sandy Coast - The Eyes Of Jenny

♩ = 118,001060

26

31

51

83

47

FRETLESS

The Sandy Coast - The Eyes Of Jenny

♩ = 118,001060

20

24

30

36

42

47

52

57

63

68

V.S.

73

78

84

89

93

98

103

108

113

118

123

127

ORGAN 2

The Sandy Coast - The Eyes Of Jenny

♩ = 118,001060

102

112

BRASS 1

The Sandy Coast - The Eyes Of Jenny

♩ = 118,001060

34

38

44

52

92

97

104

11

11

BRASS 1

118

10

10

BRASS 1

The Sandy Coast - The Eyes Of Jenny

♩ = 118,001060

34

39

50

91

3

93

38

♩ = 118,001060

39

45

53

38

97

3

107

115

3

122

6

# The Sandy Coast - The Eyes Of Jenny

## A.PIANO 1

♩ = 118,001060

4

11

18

24

29

34

38

42

45

48

V.S.

