

The Scorpions - Greensleeves

♩ = 130,002380

DRUMS

FINGERDBAS

A.PIANO 2

5

DRUMS

FINGERDBAS

A.PIANO 2

8

DRUMS

FINGERDBAS

A.PIANO 2

11

DRUMS

FINGERDBAS

HARPSICHRD

BOWEDGLASS

STRINGS

A.PIANO 2

14

20

23

32

DRUMS

FINGERDBAS

A.PIANO 3

HARPSICHRD

BOWEDGLASS

35

DRUMS

FINGERDBAS

A.PIANO 3

HARPSICHRD

BOWEDGLASS

38

DRUMS

FINGERDBAS

A.PIANO 3

HARPSICHRD

BOWEDGLASS

41

DRUMS

FINGERDBAS

A.PIANO 3

HARPSICHRD

BOWEDGLASS

44

DRUMS

FINGERDBAS

HARPSICHRD

BOWEDGLASS

STRINGS

A.PIANO 2

47

50

59

62

65

DRUMS

FINGERDBAS

A.PIANO 3

HARPSICHRD

BOWEDGLASS

68

DRUMS

FINGERDBAS

A.PIANO 3

HARPSICHRD

BOWEDGLASS

71

DRUMS

FINGERDBAS

A.PIANO 3

HARPSICHRD

BOWEDGLASS

$\text{♩} = 128,000000$

73 $\text{♩} = 125,000000$ 11

DRUMS

FINGERDBAS

A.PIANO 3

HARPSICHRD

BOWEDGLASS

74 $\text{♩} = 121,001892$ $\text{♩} = 110,000916$

DRUMS

FINGERDBAS

A.PIANO 3

HARPSICHRD

BOWEDGLASS

The Scorpions - Greensleeves

DRUMS

♩ = 130,002380
2

7

11

15

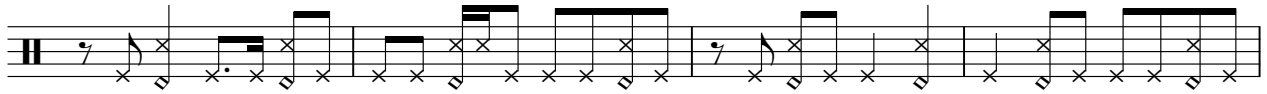

19

23

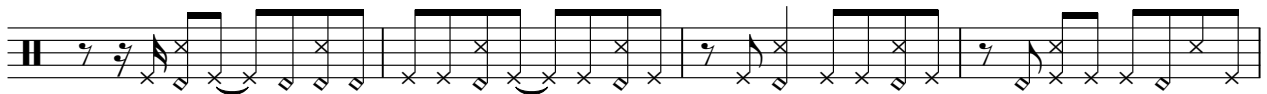

27

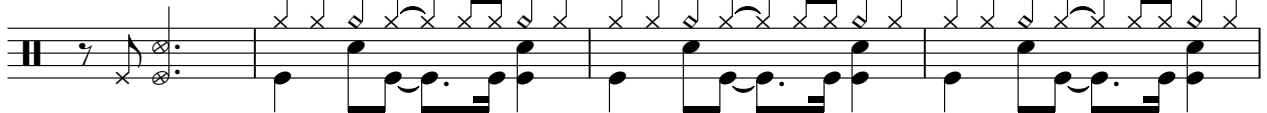

31

35

39

V.S.

DRUMS

43

48

52

56

60

64

68

72

$\text{♩} = 128,000000$ $\text{♩} = 125,000000$

74

$\text{♩} = 121,001892$ $\text{♩} = 110,000916$

♩ = 130,002380

5

8

11

14

17

20

24

28

31

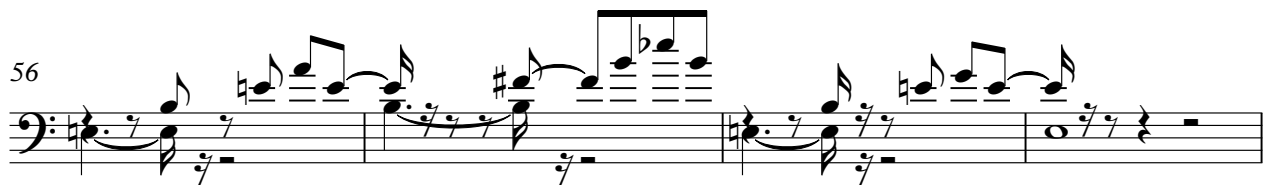
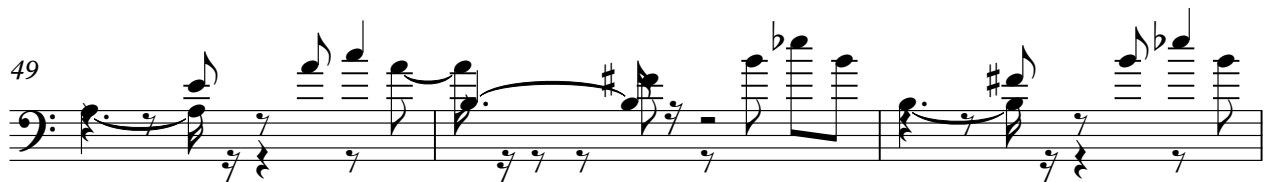

FINGERDBAS

66

68

♩ = 128,000000

71

♩ = 125,000000

♩ = 121,001892

♩ = 110,000916

73

2

A.PIANO 3

The Scorpions - Greensleeves

♩ = 130,002380

27

27

30

33

36

39

41

16

16

60

63

66

68

71

♩ = 128,000000

73

♩ = 125,000000 ♩ = 121,001892 ♩ = 110,000916

HARPSICHRD

The Scorpions - Greensleeves

♩ = 130,002380
10

15

20

24

29

34

39

44

48

53

V.S.

57

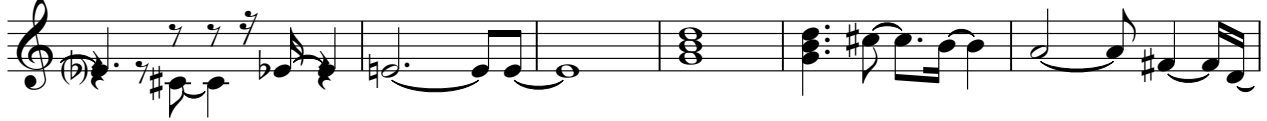

63

68

72 ♩ = 128,000000 ♩ = 125,000000 ♩ = 121,001892 ♩ = 110,000916

BOWEDGLASS

The Scorpions - Greensleeves

♩ = 130,002380
10

15

20

24

29

34

39

44

48

53

V.S.

BOWEDGLASS

57

A single musical staff in treble clef with a key signature of one flat (B-flat). It contains six measures of music. The first measure has a whole note with a fermata. The second measure has a half note. The third measure has a quarter note. The fourth measure has a quarter note. The fifth measure has a quarter note. The sixth measure has a quarter note.

63

A single musical staff in treble clef with a key signature of one flat (B-flat). It contains six measures of music. The first measure has a whole note with a fermata. The second measure has a half note. The third measure has a quarter note. The fourth measure has a quarter note. The fifth measure has a quarter note. The sixth measure has a quarter note.

68

A single musical staff in treble clef with a key signature of one flat (B-flat). It contains six measures of music. The first measure has a whole note with a fermata. The second measure has a half note. The third measure has a quarter note. The fourth measure has a quarter note. The fifth measure has a quarter note. The sixth measure has a quarter note.

72 ♩ = 128,000000 ♩ = 125,000000 ♩ = 121,001892 ♩ = 110,000916

A single musical staff in treble clef with a key signature of one flat (B-flat). It contains six measures of music. The first measure has a whole note with a fermata. The second measure has a half note. The third measure has a quarter note. The fourth measure has a quarter note. The fifth measure has a quarter note. The sixth measure has a quarter note.

2

STRINGS

The Scorpions - Greensleeves

♩ = 130,002380

11

17

24

16

46

53

59

12 ♩ = 128,000000 ♩ = 125,000000 ♩ = 110,000916

3

A.PIANO 2

The Scorpions - Greensleeves

♩ = 130,002380

3

7

10

13

16

20

23

26

16

44

47

50

53

56

59

$\text{♩} = 128,000000 \quad \text{♩} = 125,000000 \quad \text{♩} = 110,000916$

12

3