

The Scorpions - Hello Josephine

♩ = 165,002884

4/4

SNARE DRUM

BASS DRUM

HANDCLAP

8

SNARE DRUM

BASS DRUM

LOW TOM

CRASH CYMB

HIGH TOM

MID TOM

HANDCLAP

ACOU BASS

MELODY

A.PIANO 1

ORGAN 1

12

SNARE DRUM

BASS DRUM

HANDCLAP

ACOU BASS

MELODY

A.PIANO 1

ORGAN 1

15

SNARE DRUM

BASS DRUM

HANDCLAP

ACOU BASS

MELODY

A.PIANO 1

ORGAN 1

18

SNARE DRUM

BASS DRUM

HANDCLAP

ACOU BASS

MELODY

A.PIANO 1

ORGAN 1

21

SNARE DRUM

BASS DRUM

LOW TOM

CRASH CYMB

HIGH TOM

MID TOM

HANDCLAP

ACOU BASS

MELODY

A.PIANO 1

ORGAN 1

24

SNARE DRUM

BASS DRUM

HANDCLAP

ACOU BASS

MELODY

A.PIANO 1

ORGAN 1

27

SNARE DRUM

BASS DRUM

HANDCLAP

ACOU BASS

MELODY

A.PIANO 1

ORGAN 1

30

SNARE DRUM

BASS DRUM

HANDCLAP

ACOU BASS

MELODY

A.PIANO 1

ORGAN 1

33

SNARE DRUM

BASS DRUM

LOW TOM

CRASH CYMB

HIGH TOM

MID TOM

HANDCLAP

ACOU BASS

MELODY

A.PIANO 1

#E.GUITAR2

ORGAN 1

36

SNARE DRUM

BASS DRUM

HANDCLAP

ACOU BASS

A.PIANO 1

#E.GUITAR2

ORGAN 1

38

SNARE DRUM

BASS DRUM

HANDCLAP

ACOU BASS

A.PIANO 1

#E.GUITAR2

ORGAN 1

41

SNARE DRUM

BASS DRUM

HANDCLAP

ACOU BASS

A.PIANO 1

#E.GUITAR2

ORGAN 1

44

SNARE DRUM

BASS DRUM

LOW TOM

CRASH CYMB

HIGH TOM

MID TOM

HANDCLAP

ACOU BASS

MELODY

A.PIANO 1

#E.GUITAR2

ORGAN 1

48

SNARE DRUM

BASS DRUM

HANDCLAP

ACOU BASS

MELODY

A.PIANO 1

ORGAN 1

51

SNARE DRUM

BASS DRUM

HANDCLAP

ACOU BASS

MELODY

A.PIANO 1

ORGAN 1

54

SNARE DRUM

BASS DRUM

HANDCLAP

ACOU BASS

MELODY

A.PIANO 1

ORGAN 1

57

SNARE DRUM

BASS DRUM

LOW TOM

CRASH CYMB

HIGH TOM

MID TOM

HANDCLAP

ACOU BASS

MELODY

A.PIANO 1

ORGAN 1

60

SNARE DRUM

BASS DRUM

HANDCLAP

ACOU BASS

MELODY

A.PIANO 1

ORGAN 1

63

SNARE DRUM

BASS DRUM

HANDCLAP

ACOU BASS

MELODY

A.PIANO 1

ORGAN 1

66

SNARE DRUM

BASS DRUM

HANDCLAP

ACOU BASS

MELODY

A.PIANO 1

ORGAN 1

69

SNARE DRUM

BASS DRUM

LOW TOM

CRASH CYMB

HIGH TOM

MID TOM

HANDCLAP

ACOU BASS

MELODY

A.PIANO 1

#E.GUITAR2

ORGAN 1

72

SNARE DRUM

BASS DRUM

HANDCLAP

ACOU BASS

A.PIANO 1

#E.GUITAR2

ORGAN 1

74

SNARE DRUM

BASS DRUM

HANDCLAP

ACOU BASS

A.PIANO 1

#E.GUITAR2

ORGAN 1

77

SNARE DRUM

BASS DRUM

HANDCLAP

ACOU BASS

A.PIANO 1

#E.GUITAR2

ORGAN 1

79

SNARE DRUM

BASS DRUM

HANDCLAP

ACOU BASS

A.PIANO 1

#E.GUITAR2

ORGAN 1

81

SNARE DRUM

BASS DRUM

LOW TOM

CRASH CYMB

HIGH TOM

MID TOM

HANDCLAP

ACOU BASS

MELODY

A.PIANO 1

#E.GUITAR2

ORGAN 1

85

SNARE DRUM

BASS DRUM

HANDCLAP

ACOU BASS

MELODY

A.PIANO 1

89

SNARE DRUM

BASS DRUM

HANDCLAP

ACOU BASS

MELODY

A.PIANO 1

93

SNARE DRUM

BASS DRUM

LOW TOM

HIGH TOM

MID TOM

HANDCLAP

ACOU BASS

MELODY

A.PIANO 1

ORGAN 1

96

SNARE DRUM

BASS DRUM

HANDCLAP

ACOU BASS

MELODY

A.PIANO 1

ORGAN 1

99

SNARE DRUM

BASS DRUM

HANDCLAP

ACOU BASS

MELODY

A.PIANO 1

ORGAN 1

102

SNARE DRUM

BASS DRUM

HANDCLAP

ACOU BASS

MELODY

A.PIANO 1

ORGAN 1

104

SNARE DRUM

BASS DRUM

LOW TOM

CRASH CYMB

HIGHT TOM

MID TOM

HANDCLAP

ACOU BASS

MELODY

A.PIANO 1

ORGAN 1

SNARE DRUM

The Scorpions - Hello Josephine

♩ = 165,002884

3

4/4

7

12

16

20

25

29

33

38

42

SNARE DRUM

47

51

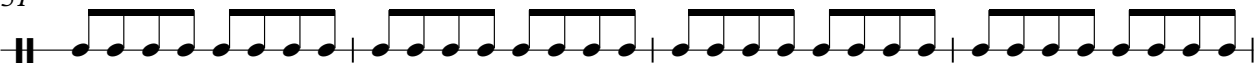

55

60

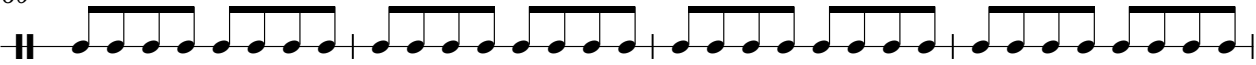

64

68

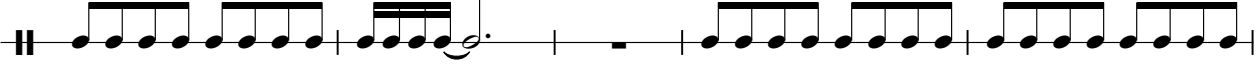

73

77

81

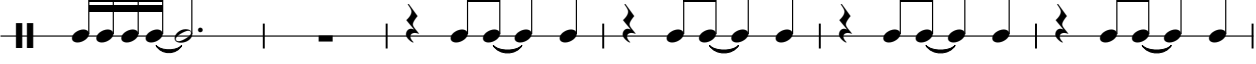

87

SNARE DRUM

3

92

96

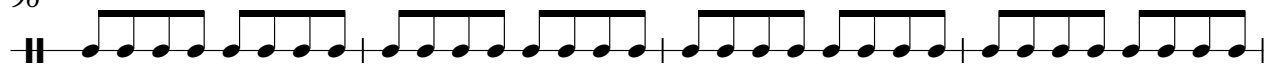

100

103

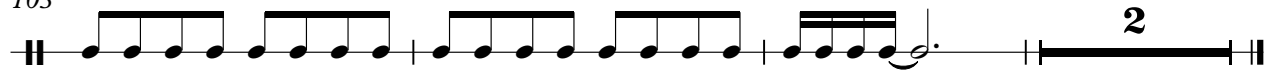

BASS DRUM

BASS DRUM

♩ = 165,002884

3

9

15

21

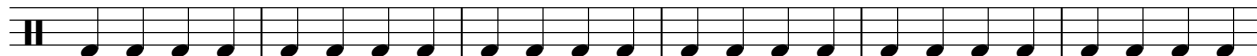

27

33

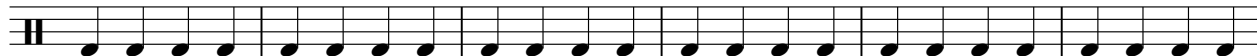

39

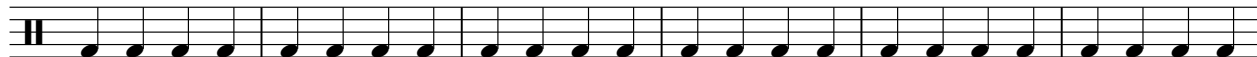

45

51

57

V.S.

63

69

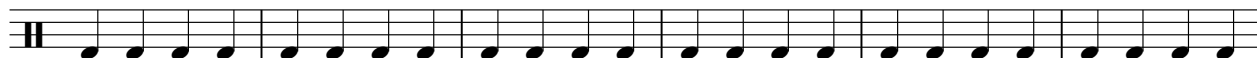

75

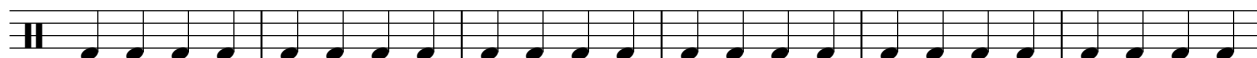

81

87

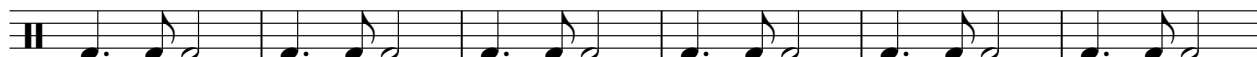

93

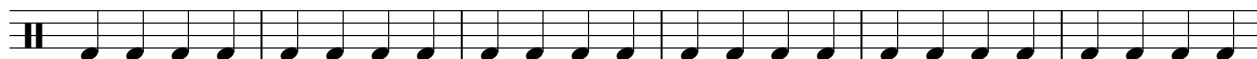

99

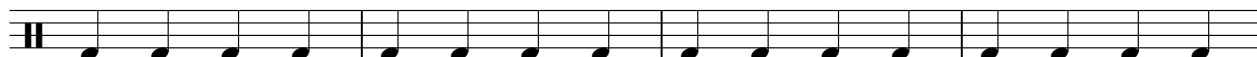

103

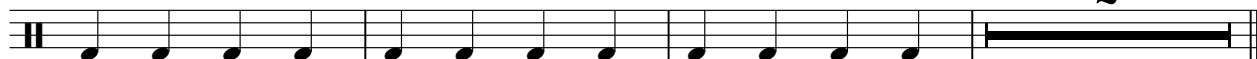

LOW TOM

The Scorpions - Hello Josephine

♩ = 165,002884

CRASH CYMB

The Scorpions - Hello Josephine

♩ = 165,002884

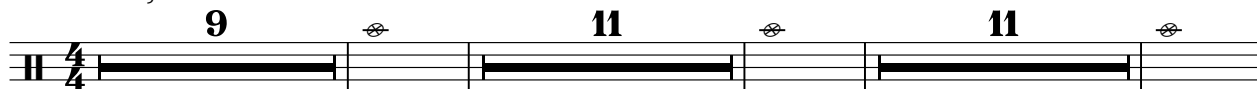

35

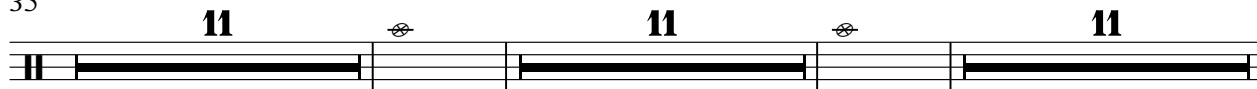

70

HIGH TOM

The Scorpions - Hello Josephine

♩ = 165,002884

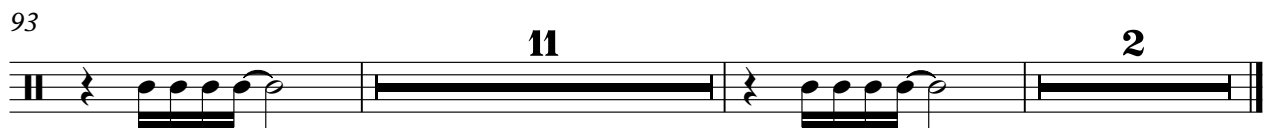

MID TOM

The Scorpions - Hello Josephine

♩ = 165,002884

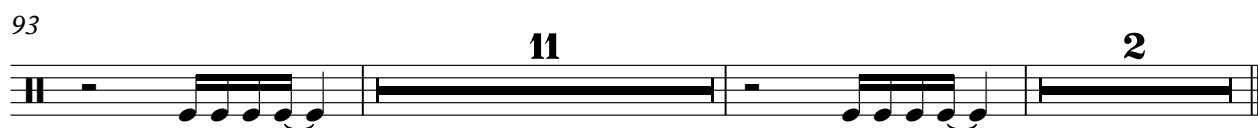

HANDCLAP

The Scorpions - Hello Josephine

$\text{♩} = 165,002884$

3

8

14

19

25

30

36

41

47

52

58

63

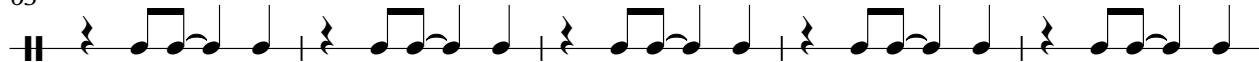

68

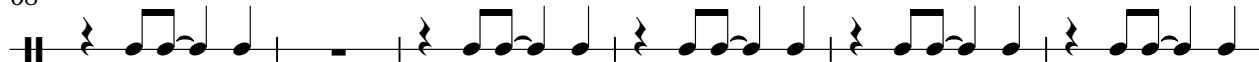

74

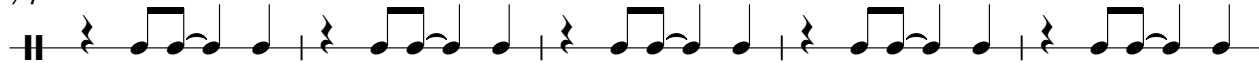

79

85

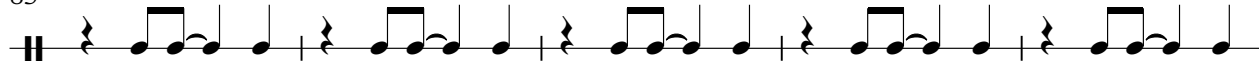

90

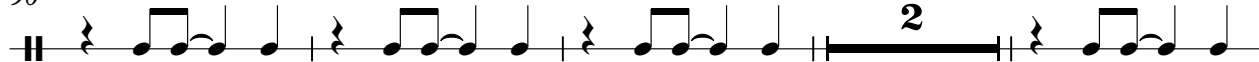

96

101

♩ = 165,002884

10

13

16

18

20

23

25

27

30

33

V.S.

V.S.

84

87

90

94

96

98

100

102

104

MELODY

The Scorpions - Hello Josephine

♩ = 165,002884

9

14

18

23

28

32

12

48

52

56

62

V.S.

MELODY

66

12

82

82

86

86

90

Exercise 90 is a single staff in treble clef with a key signature of one flat. The melody consists of eighth and quarter notes with rests, spanning two measures.

94

94

[illegible]

103

Example 103

♩ = 165,002884

10

13

15

18

20

23

25

28

30

32

V.S.

35

38

40

42

44

47

50

52

54

56

59

62

65

68

71

74

76

79

82

86

V.S.

♩ = 165,002884

33

36

38

40

42

45

24

72

74

77

79

V.S.

2

#E.GUITAR2

81

25

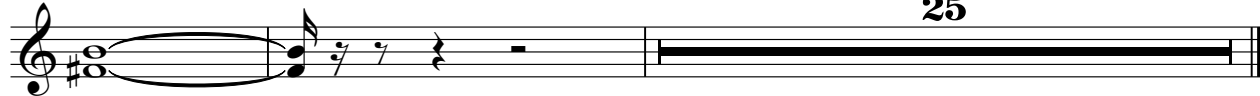

ORGAN 1

The Scorpions - Hello Josephine

♩ = 165,002884

10

17

25

33

41

49

57

65

72

79

12

2

ORGAN 1

