

# The Searchers - Sweet For My Sweet

♩ = 134,000351

- DRUMS:** Features a steady bass drum pattern (marked with 'x') and a snare drum pattern.
- A.PIANO:** Provides harmonic support with chords and single notes.

5

DRUMS

MELODY

STEEL GTR

MUTED GTR

FINGERDBAS

A.PIANO

7

DRUMS

MELODY

STEEL GTR

MUTED GTR

FINGERDBAS

A.PIANO

9

DRUMS  
MELODY  
STEEL GTR  
MUTED GTR  
FINGERDBAS  
A.PIANO

11

DRUMS  
MELODY  
STEEL GTR  
MUTED GTR  
FINGERDBAS  
A.PIANO

13

DRUMS

STEEL GTR

MUTED GTR

FINGERDBAS

A.PIANO

15

DRUMS

MELODY

STEEL GTR

MUTED GTR

FINGERDBAS

CHOIR AAHS

A.PIANO

17

DRUMS

MELODY

MUTED GTR

FINGERDBAS

CHOIR AAHS

A.PIANO

19

DRUMS

MELODY

MUTED GTR

FINGERDBAS

CHOIR AAHS

A.PIANO

21

DRUMS

MELODY

MUTED GTR

FINGERDBAS

CHOIR AAHS

A.PIANO

23

DRUMS

MELODY

STEEL GTR

MUTED GTR

FINGERDBAS

CHOIR AAHS

A.PIANO

25

DRUMS

MELODY

STEEL GTR

MUTED GTR

FINGERDBAS

A.PIANO

27

DRUMS

MELODY

STEEL GTR

MUTED GTR

FINGERDBAS

A.PIANO

29

DRUMS

MELODY

STEEL GTR

MUTED GTR

FINGERDBAS

A.PIANO

31

DRUMS

MELODY

STEEL GTR

MUTED GTR

FINGERDBAS

A.PIANO

33

DRUMS

STEEL GTR

MUTED GTR

FINGERDBAS

A.PIANO

35

DRUMS

MELODY

STEEL GTR

MUTED GTR

FINGERDBAS

CHOIR AAHS

A.PIANO

37

DRUMS

MELODY

MUTED GTR

FINGERDBAS

CHOIR AAHS

A.PIANO

39

DRUMS

MELODY

MUTED GTR

FINGERDBAS

CHOIR AAHS

A.PIANO

41

DRUMS

MELODY

MUTED GTR

FINGERDBAS

CHOIR AAHS

A.PIANO

43

DRUMS

MELODY

STEEL GTR

MUTED GTR

FINGERDBAS

CHOIR AAHS

A.PIANO

45

DRUMS

MELODY

STEEL GTR

MUTED GTR

FINGERDBAS

A.PIANO

47

DRUMS

MELODY

STEEL GTR

MUTED GTR

FINGERDBAS

A.PIANO

49

DRUMS

MELODY

STEEL GTR

MUTED GTR

FINGERDBAS

A.PIANO

51

DRUMS

MELODY

STEEL GTR

MUTED GTR

FINGERDBAS

A.PIANO

53

DRUMS

STEEL GTR

MUTED GTR

FINGERDBAS

A.PIANO

55

DRUMS

MELODY

STEEL GTR

MUTED GTR

FINGERDBAS

CHOIR AAHS

A.PIANO

57

DRUMS

MELODY

MUTED GTR

FINGERDBAS

CHOIR AAHS

A.PIANO

59

DRUMS

MELODY

MUTED GTR

FINGERDBAS

CHOIR AAHS

A.PIANO

61

DRUMS

MELODY

MUTED GTR

FINGERDBAS

CHOIR AAHS

A.PIANO

63

DRUMS

MELODY

STEEL GTR

MUTED GTR

FINGERDBAS

CHOIR AAHS

A.PIANO

65

DRUMS

MELODY

STEEL GTR

MUTED GTR

FINGERDBAS

A.PIANO

67

DRUMS

MELODY

STEEL GTR

MUTED GTR

FINGERDBAS

A.PIANO

69

DRUMS

MELODY

STEEL GTR

MUTED GTR

FINGERDBAS

A.PIANO

71

DRUMS

MELODY

STEEL GTR

MUTED GTR

FINGERDBAS

CHOIR AAHS

A.PIANO

73

75

DRUMS

MELODY

STEEL GTR

MUTED GTR

FINGERDBAS

CHOIR AAHS

A.PIANO

77

The Searchers - Sweet For My Sweet

DRUMS

♩ = 134,000351

6

10

13

16

20

24

28

32

35

V.S.

39

43

47

51

54

57

61

65

69

73

DRUMS

76

81

The Searchers - Sweet For My Sweet

MELODY

♩ = 134,000351

7

12

19

24

29

36

41

46

49

STEEL GTR

The Searchers - Sweet For My Sweet

♩ = 134,000351

6

9

13

8

24

28

32

34

8

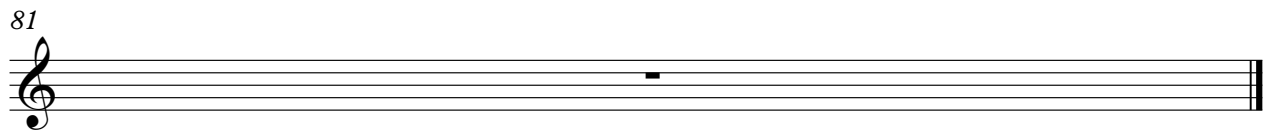

MUTED GTR

The Searchers - Sweet For My Sweet

♩ = 134,000351

6

8

10

12

14

16

19

22

25

V.S.

♩ = 134,000351

7

12

17

22

27

32

37

42

47

V.S.

2

# FINGERDBAS

52

57

62

67

72

76

81

♩ = 134,000351

13

19

24

12

39

44

12

60

8

72

77

81

# The Searchers - Sweet For My Sweet

A.PIANO

♩ = 134,000351

6  
10  
13  
17  
20  
23  
27  
30  
34

V.S.

