

The Shadows - Amorado 1

♩ = 120,000000

Percussion

Vibraphone

Jazz Guitar

Jazz Guitar

AMORADA

Electric Guitar

Fretless Electric Bass

Electric Piano

♩ = 120,000000

Synth Strings

♩ = 120,000000

Violoncello

4

Perc.

Vib.

J. Gtr.

E. Gtr.

E. Bass

6

8

10

12

Perc.

Vib.

J. Gtr.

J. Gtr.

J. Gtr.

E. Gtr.

E. Bass

Syn. Str.

Vc.

14

Perc.

J. Gtr.

J. Gtr.

E. Gtr.

E. Bass

E. Piano

16

Perc.

Vib.

J. Gtr.

J. Gtr.

E. Gtr.

E. Bass

E. Piano

Vc.

18

Perc.

J. Gtr.

J. Gtr.

E. Gtr.

E. Bass

E. Piano

20

22

24

26

28

30

32

34

36

Perc. Vib. J. Gtr. J. Gtr. E. Gtr. E. Bass E. Piano Syn. Str.

38

40

42

44

46

Perc.

Vib.

J. Gtr.

J. Gtr.

J. Gtr.

E. Gtr.

E. Bass

E. Piano

Syn. Str.

Vc.

48

Perc.

J. Gtr.

J. Gtr.

E. Gtr.

E. Bass

Syn. Str.

50

52

54

Perc.

J. Gtr.

J. Gtr.

E. Gtr.

E. Bass

56

Perc.

J. Gtr.

J. Gtr.

E. Gtr.

E. Bass

Syn. Str.

58

Perc.

J. Gtr.

J. Gtr.

E. Gtr.

E. Bass

Syn. Str.

Vc.

60

Perc.

J. Gtr.

J. Gtr.

E. Gtr.

E. Bass

Syn. Str.

Vc.

62

64

66

Perc.

J. Gtr.

J. Gtr.

E. Gtr.

E. Bass

Syn. Str.

Vc.

68

Perc.

J. Gtr.

J. Gtr.

E. Gtr.

E. Bass

Syn. Str.

Vc.

70

72

74

76

78

80

82

84

86

88

Perc.

Vib.

J. Gtr.

J. Gtr.

J. Gtr.

E. Gtr.

E. Bass

E. Piano

Syn. Str.

Vc.

90

91

# The Shadows - Amorado 1

## Percussion

♩ = 120,000000

2

5

6

8

10

12

14

16

18

20

V.S.

Percussion

42

44

46

48

50

52

54

56

58

60

V.S.

62

64

66

Measure 66: Continuation of the rhythmic and melodic pattern.

68

Measure 68: Continuation of the rhythmic and melodic pattern.

70

Measure 70: Continuation of the rhythmic and melodic pattern.

72

Measure 72: Continuation of the rhythmic and melodic pattern.

74

Measure 74: Continuation of the rhythmic and melodic pattern.

76

Measure 76: Continuation of the rhythmic and melodic pattern.

78

Measure 78: Continuation of the rhythmic and melodic pattern.

80

Measure 80: Continuation of the rhythmic and melodic pattern.

82

84

86

88

90

91

Vibraphone

The Shadows - Amorado 1

♩ = 120,000000

2 5

12 3 2

20 8 2

33 2

39 7 15

64 5 3

75 2

81 7

90 2

♩ = 120,000000

12

15

17

20

22

24

27

31

33

35

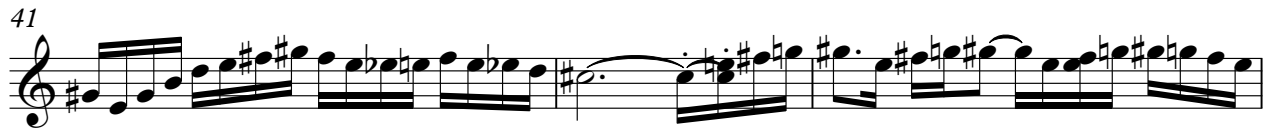

72

75

77

79

81

83

86

89

91

♩ = 120,000000

4

6

8

10

12

14 **15**

30 **15**

46

47 **15**

63

65

67

69

71

73

15

89

91

2

♩ = 120,000000

3

6

8

10

12

14

16

18

20

22

43

45

47

49

51

54

56

58

60

63

V.S.

Fretless Electric Bass

The Shadows - Amorado 1

♩ = 120,000000

3

7

11

15

19

23

27

31

35

39

V.S.

84

88

91

Electric Piano

The Shadows - Amorado 1

♩ = 120,000000

13

20

26

32

40

45

15

63

8

73

81

86

90

# The Shadows - Amorado 1

## Synth Strings

♩ = 120,000000

2

### Synth Strings

65

69

73

81

85

90

Violoncello

The Shadows - Amorado 1

♩ = 120,000000

7 3

10 2

16 6

25

29 9

41

45 4

52 5

60 5 3

68 3 3

2

Violoncello

72

83

87

91
