

# The Shadows - Apache 1

♩ = 138,000824

Below the fretless guitar staff, there is a tempo marking: ♩ = 138,000824.

4

DRUMS

JAZZ GTR

STEEL GTR

FRETLESS

SYN STR 1

6

DRUMS

JAZZ GTR

STEEL GTR

FRETLESS

SYN STR 1

8

DRUMS

JAZZ GTR

STEEL GTR

FRETLESS

SYN STR 1

10

DRUMS

JAZZ GTR

STEEL GTR

FRETLESS

SYN STR 1

11

DRUMS

JAZZ GTR

STEEL GTR

FRETLESS

SYN STR 1

13

DRUMS

JAZZ GTR

STEEL GTR

FRETLESS

SYN STR 1

15

DRUMS

JAZZ GTR

STEEL GTR

FRETLESS

SYN STR 1

17

DRUMS

JAZZ GTR

STEEL GTR

FRETLESS

SYN STR 1

19

DRUMS

JAZZ GTR

STEEL GTR

FRETLESS

SYN STR 1

21

DRUMS

JAZZ GTR

STEEL GTR

FRETLESS

SYN STR 1

22

DRUMS

JAZZ GTR

STEEL GTR

FRETLESS

SYN STR 1

23

DRUMS

JAZZ GTR

STEEL GTR

JAZZ GTR

FRETLESS

SYN STR 1

25

DRUMS

STEEL GTR

MUTED GTR

FRETLESS

SYN STR 1

27

DRUMS

STEEL GTR

MUTED GTR

FRETLESS

SYN STR 1

29

DRUMS

STEEL GTR

MUTED GTR

FRETLESS

SYN STR 1

31

DRUMS

JAZZ GTR

STEEL GTR

MUTED GTR

FRETLESS

SYN STR 1

33

DRUMS

JAZZ GTR

STEEL GTR

FRETLESS

SYN STR 1

35

DRUMS

JAZZ GTR

STEEL GTR

FRETLESS

SYN STR 1

37

DRUMS

JAZZ GTR

STEEL GTR

FRETLESS

SYN STR 1

39

DRUMS

JAZZ GTR

STEEL GTR

FRETLESS

SYN STR 1

41

DRUMS

JAZZ GTR

STEEL GTR

FRETLESS

SYN STR 1

43

DRUMS

JAZZ GTR

STEEL GTR

FRETLESS

SYN STR 1

45

DRUMS

STEEL GTR

MUTED GTR

FRETLESS

SYN STR 1

47

DRUMS

STEEL GTR

MUTED GTR

FRETLESS

SYN STR 1

49

DRUMS

STEEL GTR

MUTED GTR

FRETLESS

SYN STR 1

51

DRUMS

STEEL GTR

MUTED GTR

FRETLESS

SYN STR 1

53

DRUMS

STEEL GTR

MUTED GTR

FRETLESS

SYN STR 1

55

DRUMS

STEEL GTR

MUTED GTR

FRETLESS

57

DRUMS

STEEL GTR

MUTED GTR

FRETLESS

59

DRUMS

JAZZ GTR

STEEL GTR

MUTED GTR

JAZZ GTR

FRETLESS

SYN STR 1

61

DRUMS

JAZZ GTR

STEEL GTR

FRETLESS

SYN STR 1

63

DRUMS

JAZZ GTR

STEEL GTR

MUTED GTR

FRETLESS

SYN STR 1

65

DRUMS

STEEL GTR

MUTED GTR

FRETLESS

SYN STR 1

67

DRUMS

JAZZ GTR

STEEL GTR

MUTED GTR

JAZZ GTR

FRETLESS

SYN STR 1

69

DRUMS

JAZZ GTR

STEEL GTR

FRETLESS

SYN STR 1

71

DRUMS

JAZZ GTR

STEEL GTR

FRETLESS

SYN STR 1

73

DRUMS

JAZZ GTR

STEEL GTR

FRETLESS

SYN STR 1

75

DRUMS

JAZZ GTR

STEEL GTR

FRETLESS

SYN STR 1

77

DRUMS

JAZZ GTR

STEEL GTR

FRETLESS

SYN STR 1

79

DRUMS

JAZZ GTR

STEEL GTR

FRETLESS

SYN STR 1

81

DRUMS

JAZZ GTR

STEEL GTR

MUTED GTR

FRETLESS

SYN STR 1

83

DRUMS

STEEL GTR

MUTED GTR

FRETLESS

SYN STR 1

85

DRUMS

STEEL GTR

MUTED GTR

FRETLESS

SYN STR 1

87

DRUMS

STEEL GTR

MUTED GTR

FRETLESS

SYN STR 1

89

DRUMS

STEEL GTR

MUTED GTR

FRETLESS

SYN STR 1

91

DRUMS

STEEL GTR

MUTED GTR

FRETLESS

SYN STR 1

93

DRUMS

JAZZ GTR

STEEL GTR

FRETLESS

SYN STR 1

95

DRUMS

JAZZ GTR

STEEL GTR

FRETLESS

SYN STR 1

97

DRUMS

JAZZ GTR

STEEL GTR

FRETLESS

SYN STR 1

99

DRUMS

JAZZ GTR

STEEL GTR

FRETLESS

SYN STR 1

101

DRUMS

JAZZ GTR

STEEL GTR

FRETLESS

SYN STR 1

102

DRUMS

JAZZ GTR

STEEL GTR

FRETLESS

SYN STR 1

DRUMS

The Shadows - Apache 1

♩ = 138,000824

5

8

11

14

17

20

23

26

29

V.S.

DRUMS

32

35

38

42

45

48

51

55

60

63

DRUMS

67

71

74

78

81

84

87

90

93

96

V.S.

4

# DRUMS

98

100

103

♩ = 138,000824

3

8

13

18

23

8

36

3

3

41

45

15

62

3

68

73

78

94

98

103

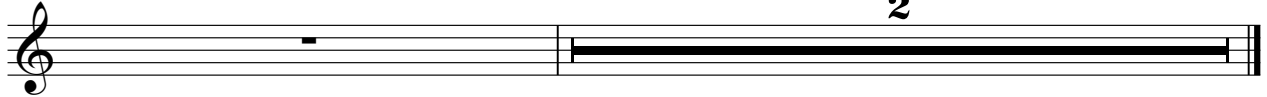

STEEL GTR

The Shadows - Apache 1

♩ = 138,000824

2

7

10

12

14

16

18

20

22

24

V.S.

26

28

30

32

34

36

38

40

42

44

46

48

50

52

55

58

61

63

65

68

V.S.

70

72

74

76

78

80

82

84

86

88

90

92

95

98

101

103

MUTED GTR

The Shadows - Apache 1

♩ = 138,000824

23

26

30

45

49

52

56

60

67

82

12

4

13

2

MUTED GTR

85

89

91

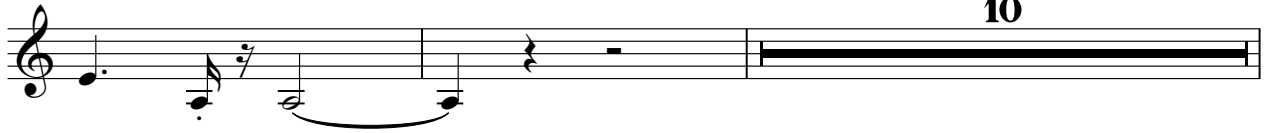

103

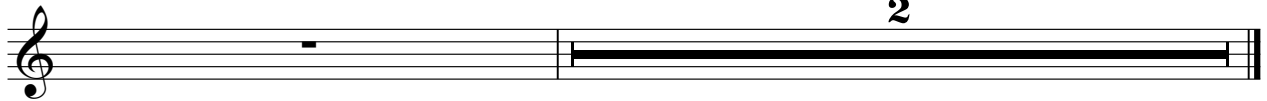

♩ = 138,000824

21

25

34 6

67

34

103

2

FRETLESS

The Shadows - Apache 1

♩ = 138,000824

3

10

15

20

25

28

31

36

41

45

V.S.

48

51

55

59

64

68

73

78

82

85

89

93

99

103

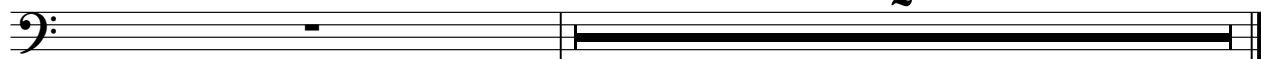

♩ = 138,000824

3

12

21

30

39

48

6

60

2

2

SYN STR 1

68

77

86

95

103
