

Vanessa Williams - Love Is

$\text{♩} = 78,000076$
snare

Percussion $\frac{4}{4}$ kick

Percussion $\frac{4}{4}$ highhat

Percussion $\frac{4}{4}$ toms

Percussion $\frac{4}{4}$ shaker

Cabasa $\frac{4}{4}$ reverse cymbal

Steel Drums $\frac{4}{4}$

acoustic guitar

Electric Guitar $\frac{4}{4}$

Electric Piano $\frac{4}{4}$ piano left

indo pipes

Percussive Organ $\frac{4}{4}$ strings

Bandoneon $\frac{4}{4}$

lead guitar

Synth Drums $\frac{4}{4}$

bass

Synth Strings $\frac{4}{4}$

choir

FX 3 (Crystal) $\frac{4}{4}$

$\text{♩} = 78,000076$
synth lead

FX 8 (Sci-fi) $\frac{4}{4}$

cymbal crash

Solo $\frac{4}{4}$

4

E. Pno.

Perc. Organ

7

E. Pno.

Perc. Organ

10

E. Pno.

Perc. Organ

13

E. Pno.

15

E. Pno.

17

E. Pno.

19

E. Pno.

Syn. Str.

21

E. Pno.

Syn. Str.

24

E. Pno.

Syn. Str.

26

Cab.

E. Gtr.

E. Pno.

Band.

Syn. Str.

28

Cab. 

E. Gtr. 

E. Pno. 

Band. 

Syn. Str. 

30

Cab. 

E. Gtr. 

E. Pno. 

Band. 

Syn. Str. 

32

Cab. 

E. Gtr. 

E. Pno. 

Band. 

Syn. Str. 

34

Cab. 

E. Gtr. 

E. Pno. 

Band. 

Syn. Str. 

36

Cab. 

E. Gtr. 

E. Pno. 

Band. 

Syn. Str. 

38

Cab.

E. Gtr.

E. Pno.

Band.

Syn. Str.

40

Cab.

E. Gtr.

E. Pno.

Band.

Syn. Str.

42

Cab. 

E. Gtr. 

E. Pno. 

Band. 

Syn. Str. 

==

44

Cab. 

E. Gtr. 

E. Pno. 

Band. 

Syn. Str. 

46

Cab. 

E. Gtr. 

E. Pno. 

Band. 

Syn. Str. 

48

Cab. 

E. Gtr. 

E. Pno. 

Band. 

Syn. Str. 

50

Cab.

Steel D.

E. Gtr.

E. Pno.

Band.

Syn. Str.

52

Cab.

Steel D.

E. Gtr.

E. Pno.

Band.

Syn. Str.

FX 3

54

Cab. 

E. Gtr. 

E. Pno. 

Band. 

Syn. Str. 

FX 3 

56

Cab. 

E. Gtr. 

E. Pno. 

Band. 

Syn. Str. 

FX 3 

58

Cab. 

E. Gtr. 

E. Pno. 

Band. 

Syn. Str. 

FX 3 

60

Perc. Perc. Perc. Perc. Cab. Steel D. E. Gtr. E. Pno. Band. Syn. Drums Syn. Str. FX 3 FX 8 Solo

62

Perc. Perc. Perc. Cab. E. Gtr. E. Pno. Band. Syn. Drums Syn. Str. FX 3 FX 8

64

Perc. Perc. Perc. Perc. Cab. E. Gtr. E. Pno. Band. Syn. Drums Syn. Str. FX 3 FX 8 Solo

66

Perc. Perc. Perc. Cab. E. Gtr. E. Pno. Band. Syn. Drums Syn. Str. FX 3 FX 8

67

Perc. Perc. Perc. Cab. E. Gtr. E. Pno. Band. Syn. Drums Syn. Str. FX 3 FX 8

Detailed description of the musical score: The score is for a multi-instrumental piece, likely a film score, starting at measure 67. It features eight staves. The Percussion section consists of three staves: the top staff has a snare drum with a single hit at the start and another later; the middle staff has a hi-hat with a rhythmic pattern of eighth notes; the bottom staff has a cymbal with a sustained, shimmering effect. The Electric Guitar (E. Gtr.) and Electric Piano (E. Pno.) are in the middle section. The E. Gtr. plays a melodic line with a mix of natural and sharp notes, while the E. Pno. provides a harmonic accompaniment with chords and single notes. The Band section is mostly silent, with a few notes in the bass line. The Syn. Drums and Syn. Str. (Syn. Str.) sections provide a rhythmic and melodic accompaniment. The FX 3 and FX 8 sections provide atmospheric effects, with FX 3 having a sustained, shimmering effect and FX 8 having a melodic line similar to the Syn. Drums. The score is written in a key with one flat (B-flat) and a 4/4 time signature.

68

Perc. Perc. Perc. Perc. Cab. E. Gtr. E. Pno. Band. Syn. Drums Syn. Str. FX 3 FX 8

Detailed description of the musical score: The score is for measures 68-71. It features eight staves. The Percussion section has four staves: the top staff has a single note on a half note; the second staff has a dotted quarter note followed by an eighth note; the third staff has a series of 'x' marks indicating a steady rhythm; the fourth staff has a complex rhythmic pattern with eighth and sixteenth notes. The Cabasa part has a steady eighth-note rhythm. The Electric Guitar part has a melodic line with bends and slurs. The Electric Piano part has a bass line with chords and single notes. The Band part has a simple bass line. The Synthesizer Drums part has a complex rhythmic pattern with sixteenth notes and triplets. The Synthesizer Strings part has a simple melodic line. The FX 3 and FX 8 parts have complex rhythmic patterns with sixteenth notes and triplets.

69

Perc. Perc. Perc. Cab. E. Gtr. E. Pno. Band. Syn. Drums Syn. Str. FX 3 FX 8 Solo

Detailed description of the musical score: The score is for measures 69 and 70. The Percussion section consists of three staves: the top staff has a snare drum pattern (quarter notes), the middle staff has a hi-hat pattern (quarter notes), and the bottom staff has a cymbal pattern (quarter notes). The Cab. (Cajon) part is a simple quarter-note melody. The E. Gtr. (Electric Guitar) part features a complex melodic line with various accidentals and a 7th fret barre. The E. Pno. (Electric Piano) part provides harmonic support with chords and moving lines in both hands. The Band part shows a few chords in the bass clef. Syn. Drums, Syn. Str., FX 8, and Solo parts are mostly silent, with some initial notes in the Solo part.

71

Perc. Perc. Perc. Perc. Cab. E. Gtr. E. Pno. Band. Syn. Drums Syn. Str. FX 3 FX 8

Detailed description of the musical score: The score is for measures 71 and 72. The Percussion section consists of four staves. The top staff has a snare drum pattern with eighth notes. The second staff has a hi-hat pattern with eighth notes. The third staff has a cymbal pattern with eighth notes. The fourth staff has a tom pattern with eighth notes. The Cabasa part is a steady eighth-note accompaniment. The Electric Guitar part features a melodic line with various chords and effects. The Electric Piano part provides harmonic support with chords and arpeggios. The Band part consists of a few chords. The Syn. Drums, Syn. Str., and FX 8 parts are mostly silent. The FX 3 part has some rhythmic patterns.

73

Perc. Perc. Perc. Perc. Cab. Steel D. E. Gtr. E. Pno. Band. Syn. Str. FX 3 Solo

75

Perc. Perc. Perc. Perc. Cab. Steel D. E. Gtr. E. Pno. Band. Syn. Str. FX 3 Solo

77

Perc. Perc. Perc. Cab. E. Gtr. E. Pno. Band. Syn. Str. FX 3 Solo

79

Perc. Perc. Perc. Cab. E. Gtr. E. Pno. Band. Syn. Str. FX 3

81

Perc. Perc. Perc. Perc. Cab. E. Gtr. E. Pno. Band. Syn. Str. FX 3

83

Perc. Perc. Perc. Perc. Cab. Steel D. E. Gtr. E. Pno. Band. Syn. Str. FX 3 Solo

85

87

89

Steel D.

E. Pno.

Perc. Organ

Band.

FX 3

91

Steel D.

E. Pno.

Perc. Organ

93 ♩ = 68,000076 ♩ = 57,40,000031 ♩ = 35,000015 ♩ = 54,00000011

Steel D.

E. Pno.

Perc. Organ

Band.

FX 3

Percussion

Vanessa Williams - Love Is

$\text{♩} = 78,000076$
snare

60

65

71

77

82

$\text{♩} = 68,3000050000004031 = 45,$

8 **2**

Percussion

Vanessa Williams - Love Is

♩ = 78,000076
kick

60

64

70

76

82

♩ = 68,500076 103 = 45;

7

2

Vanessa Williams - Love Is

Percussion

♩ = 78,000076
highhat

60

63

67

71

75

79

83

♩ = 68,000076 5000000403 = 45;

Percussion

Vanessa Williams - Love Is

♩ = 78,000076
toms

59

3

65

3

3

74

5

82

84

♩ = 68,590005900004 ♩ = 49,0000

8

2

Cabasa

Vanessa Williams - Love Is

♩ = 78,000076
shaker

26

30

34

38

42

46

50

54

58

62

V.S.

Steel Drums

Vanessa Williams - Love Is

♩ = 78,000076
reverse cymbal

50 7

61

12 8

84

3

91

♩ = 68,000076 03 16,000000 0154,000000 11 1

Vanessa Williams - Love Is

Electric Guitar

♩ = 78,000076
acoustic guitar

26

29

31

33

36

39

42

44

47

49

V.S.

51

54

57

60

63

66

68

71

74

76

79

82

84

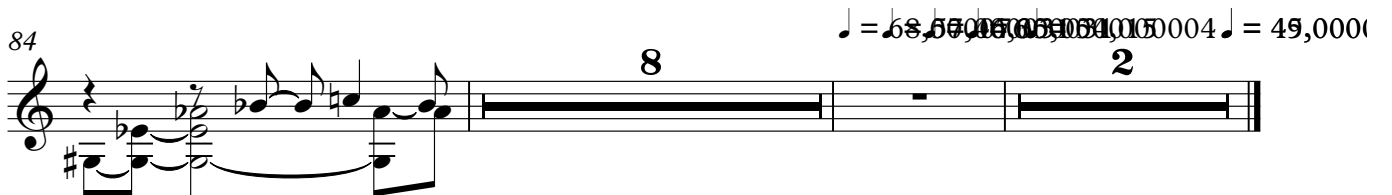

Vanessa Williams - Love Is

Electric Piano

♩ = 78,000076
piano left

V.S.

19

22

25

28

31

34

37

40

43

46

49

52

V.S.

55

58

61

64

67

70

73

76

79

82

84

87

V.S.

Percussive Organ

Vanessa Williams - Love Is

♩ = 78,000076
indo pipes

6

11

74

88

92

♩ = 68,000076 346,0000000000011

Vanessa Williams - Love Is

Bandoneon

♩ = 78,000076
strings

26

26

31

40

48

54

59

V.S.

64

71

78

85

89

Vanessa Williams - Love Is

Synth Drums

♩ = 78,000076
 lead guitar

59

63

67

69

21

2

♩ = 68,68,00,00,00,015,000031 ♩ = 4

Vanessa Williams - Love Is

Synth Strings

♩ = 78,000076
bass

18

23

31

38

42

47

53

59

66

73

V.S.

2

Synth Strings

78

83

8 2

♩ = 68 ♩ = 45

Vanessa Williams - Love Is

FX 3 (Crystal)

♩ = 78,000076
choir

51

55

60

66

73

80

87

90

♩ = 68,057,076 316, 0054, 20, 0000000011

2

$\text{♩} = 78,000076$
synth lead

59

63

67

69

$\text{♩} = 68,62,00,00,00,015,0000031 \text{♩} = 4!$

21 **2**

