

# The Shadows - Apache 3

♩ = 130,002380

Musical score for the first system of 'Apache 3'. The score is in 4/4 time and includes the following parts:

2

7

9

11

Perc. J. Gtr. E. Gtr. E. Gtr. E. Bass

13

Perc. J. Gtr. E. Gtr. E. Gtr. E. Bass

15

Perc. J. Gtr. E. Gtr. E. Gtr. E. Bass

17

Perc. J. Gtr. E. Gtr. E. Gtr. E. Bass

19

Perc.

J. Gtr.

E. Gtr.

E. Gtr.

E. Bass

21

Perc.

J. Gtr.

E. Gtr.

E. Gtr.

E. Bass

23

Perc.

J. Gtr.

E. Gtr.

E. Gtr.

E. Bass

25

Perc.

J. Gtr.

J. Gtr.

J. Gtr.

E. Bass

26

Perc.

J. Gtr.

J. Gtr.

J. Gtr.

E. Bass

28

Perc.

J. Gtr.

J. Gtr.

J. Gtr.

E. Bass

30

Perc.

J. Gtr.

J. Gtr.

J. Gtr.

E. Bass

32

Perc.

J. Gtr.

J. Gtr.

E. Gtr.

E. Gtr.

E. Bass

34

Perc.

J. Gtr.

E. Gtr.

E. Gtr.

E. Bass

36

Perc.

J. Gtr.

E. Gtr.

E. Gtr.

E. Bass

10

38

Perc.

J. Gtr.

E. Gtr.

E. Gtr.

E. Bass

40

Perc.

J. Gtr.

E. Gtr.

E. Gtr.

E. Bass

42 11

Perc. 

J. Gtr. 

E. Gtr. 

E. Gtr. 

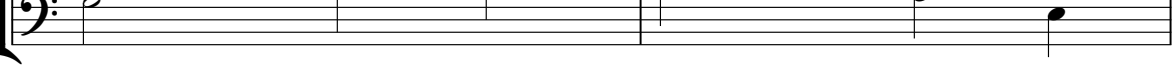
E. Bass 

44

Perc. 

J. Gtr. 

J. Gtr. 

J. Gtr. 

E. Gtr. 

E. Gtr. 

E. Bass 

46

Perc.

J. Gtr.

J. Gtr.

J. Gtr.

E. Bass

48

Perc.

J. Gtr.

J. Gtr.

J. Gtr.

E. Bass

50

Perc. J. Gtr. J. Gtr. J. Gtr. E. Bass

52

Perc. J. Gtr. J. Gtr. J. Gtr. E. Bass

54

Perc.

J. Gtr.

J. Gtr.

J. Gtr.

E. Bass

56

Perc.

J. Gtr.

J. Gtr.

J. Gtr.

E. Bass

58

Perc.

J. Gtr.

J. Gtr.

J. Gtr.

E. Bass

60

Perc.

J. Gtr.

J. Gtr.

J. Gtr.

E. Bass

62

Perc.

J. Gtr.

J. Gtr.

J. Gtr.

E. Bass

64

Perc.

J. Gtr.

J. Gtr.

J. Gtr.

E. Bass

66

68

71

Perc.

J. Gtr.

J. Gtr.

E. Gtr.

E. Gtr.

E. Bass

73

Perc.

J. Gtr.

J. Gtr.

E. Gtr.

E. Gtr.

E. Bass

75

Perc. J. Gtr. J. Gtr. E. Gtr. E. Gtr. E. Bass

77

Perc. J. Gtr. J. Gtr. E. Gtr. E. Gtr. E. Bass

20

79

Perc.

J. Gtr.

J. Gtr.

E. Gtr.

E. Gtr.

E. Bass

81

Perc.

J. Gtr.

J. Gtr.

J. Gtr.

E. Bass

83

Perc.

J. Gtr.

J. Gtr.

J. Gtr.

E. Bass

85

Perc.

J. Gtr.

E. Gtr.

E. Gtr.

E. Bass

87

Perc. J. Gtr. E. Gtr. E. Gtr. E. Bass

89

Perc. J. Gtr. E. Gtr. E. Gtr. E. Bass

91

92

93

Perc. J. Gtr. E. Gtr. E. Gtr. E. Bass

94

Perc. J. Gtr. E. Gtr. E. Gtr. E. Bass

95

Perc.

J. Gtr.

E. Gtr.

E. Gtr.

E. Bass

96

Perc.

J. Gtr.

E. Gtr.

E. Gtr.

E. Bass

97

98

The Shadows - Apache 3

Percussion

♩ = 130,002380

2

6

8

10

12

14

16

18

20

22

V.S.

24

26

28

30

32

35

38

41

44

46

Percussion

48

50

52

55

58

61

64

67

70

73

V.S.

Percussion

76

79

82

84

86

88

90

92

94

96

Percussion

98

♩ = 130,002380

3

8

12

15

18

21

24

27

30

33

V.S.

Jazz Guitar

65

68

71

73

76

78

81

84

87

91

V.S.

95

♩ = 130,002380

24

27

32 13

47

52

57

61

66 8

77 4

83 17

♩ = 130,002380

24

27

30 13

45 3 3

48

52

55

58

62

65 2

2

Jazz Guitar

70

2 3

81

83

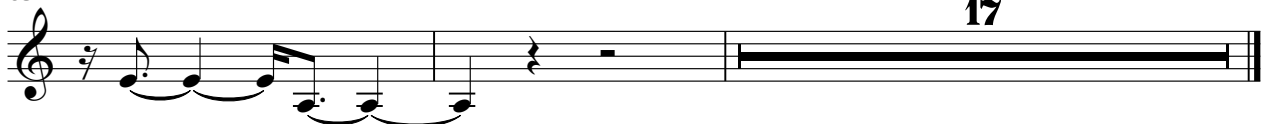

17

♩ = 130,002380

4

9

16

23 8

36

42 22

68

74

78 4

85

89

93

97

♩ = 130,002380

4

8

12

17

22

34

38

42

21

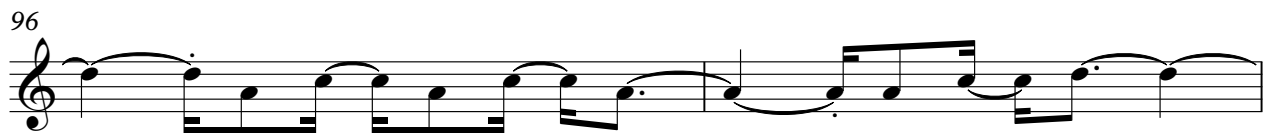
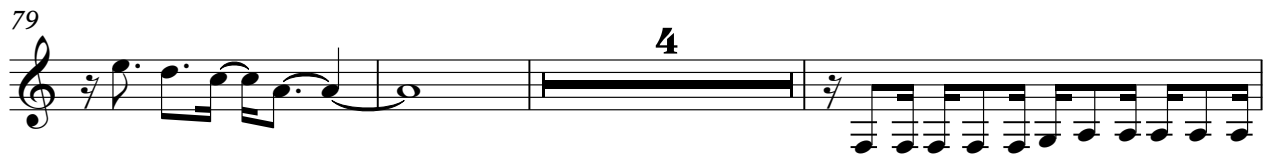

♩ = 130,002380

4

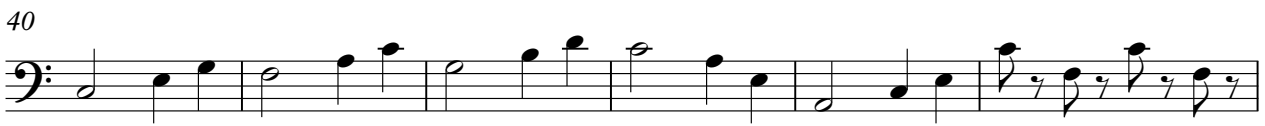

V.S.

55

59

64

68

74

80

85

89

92

94

97

3