

The Shadows - Dance On

♩ = 98,001747

2

5

6

7

Perc.

J. Gtr.

J. Gtr.

E. Gtr.

E. Bass

Vc.

8

Perc.

J. Gtr.

J. Gtr.

E. Gtr.

E. Gtr.

E. Bass

Vc.

9

Perc.

J. Gtr.

J. Gtr.

E. Gtr.

E. Bass

Vc.

10

Perc.

J. Gtr.

J. Gtr.

J. Gtr.

E. Gtr.

E. Bass

Vc.

11

Perc.

J. Gtr.

J. Gtr.

J. Gtr.

E. Gtr.

E. Bass

Vc.

12

Perc.

J. Gtr.

J. Gtr.

E. Gtr.

E. Bass

Vc.

13

14

15

Perc.

J. Gtr.

J. Gtr.

E. Gtr.

E. Gtr.

E. Bass

Vc.

16

Perc.

J. Gtr.

J. Gtr.

E. Gtr.

E. Gtr.

E. Bass

Vc.

17

Perc.

J. Gtr.

J. Gtr.

E. Gtr.

E. Bass

Vc.

18

Perc.

J. Gtr.

J. Gtr.

E. Gtr.

E. Bass

Vc.

19

Perc.

J. Gtr.

J. Gtr.

E. Gtr.

E. Bass

Vc.

20

Perc.

J. Gtr.

J. Gtr.

E. Gtr.

E. Bass

Vc.

21

Perc.

J. Gtr.

J. Gtr.

E. Gtr.

E. Gtr.

E. Bass

Vc.

22

Perc.

J. Gtr.

J. Gtr.

E. Gtr.

E. Bass

Vc.

23

Perc.

J. Gtr.

J. Gtr.

E. Gtr.

E. Bass

Vc.

24

Perc.

J. Gtr.

J. Gtr.

E. Gtr.

E. Bass

Vc.

25

Perc.

J. Gtr.

J. Gtr.

E. Gtr.

E. Gtr.

E. Bass

Vc.

27

Perc.

J. Gtr.

J. Gtr.

E. Gtr.

E. Bass

Vc.

28

Perc.

J. Gtr.

J. Gtr.

E. Gtr.

E. Bass

Vc.

29

Perc.

J. Gtr.

J. Gtr.

E. Gtr.

E. Bass

Vc.

14

30

31

32

33

34

Perc.

J. Gtr.

J. Gtr.

E. Gtr.

E. Bass

Vc.

35

Perc.

J. Gtr.

J. Gtr.

E. Gtr.

E. Bass

Vc.

36 17

Perc.

J. Gtr.

J. Gtr.

E. Gtr.

E. Bass

Vc.

37

Perc.

J. Gtr.

J. Gtr.

E. Gtr.

E. Bass

Vc.

18

38

Perc.

J. Gtr.

J. Gtr.

E. Gtr.

E. Bass

Vc.

39

Perc.

J. Gtr.

J. Gtr.

E. Gtr.

E. Bass

Vc.

40

Perc.

J. Gtr.

J. Gtr.

E. Gtr.

E. Bass

Vc.

19

41

Perc.

J. Gtr.

J. Gtr.

E. Bass

Vc.

42

Perc.

J. Gtr.

J. Gtr.

E. Gtr.

E. Gtr.

E. Bass

Vc.

43

Perc.

J. Gtr.

J. Gtr.

E. Gtr.

E. Bass

Vc.

44

Perc.

J. Gtr.

J. Gtr.

E. Gtr.

E. Bass

Vc.

45

Perc.

J. Gtr.

J. Gtr.

E. Gtr.

E. Bass

Vc.

46

Perc.

J. Gtr.

J. Gtr.

E. Gtr.

E. Bass

Vc.

47

Perc.

J. Gtr.

J. Gtr.

E. Gtr.

E. Bass

Vc.

48 23

Perc.

J. Gtr.

J. Gtr.

E. Gtr.

E. Bass

Vc.

49

Perc.

J. Gtr.

J. Gtr.

E. Gtr.

E. Gtr.

E. Bass

Vc.

50

Perc.

J. Gtr.

J. Gtr.

J. Gtr.

E. Gtr.

E. Bass

Vc.

51

Perc.

J. Gtr.

J. Gtr.

J. Gtr.

E. Gtr.

E. Bass

Vc.

52 25

Perc. 3 3 3 3 3 3 3 3

J. Gtr. 3 3

J. Gtr.

J. Gtr.

E. Gtr.

E. Bass

Vc.

53 3 3 3 3 3 3 3 3

Perc. 3 3 3 3 3 3 3 3

J. Gtr. 3 3 3 3

J. Gtr.

J. Gtr.

E. Gtr.

E. Bass

Vc.

54

Perc.

J. Gtr.

J. Gtr.

J. Gtr.

E. Gtr.

E. Bass

Vc.

55

Perc.

J. Gtr.

J. Gtr.

J. Gtr.

E. Gtr.

E. Bass

Vc.

56

Perc.

J. Gtr.

J. Gtr.

J. Gtr.

E. Gtr.

E. Bass

Vc.

The Shadows - Dance On

Percussion

♩ = 98,001747

2

4

5

6

7

9

10

11

12

13

V.S.

Percussion

14

15

16

17

18

19

20

21

22

23

Percussion

24

25

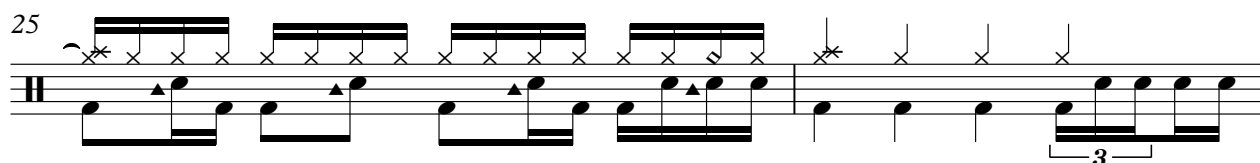

27

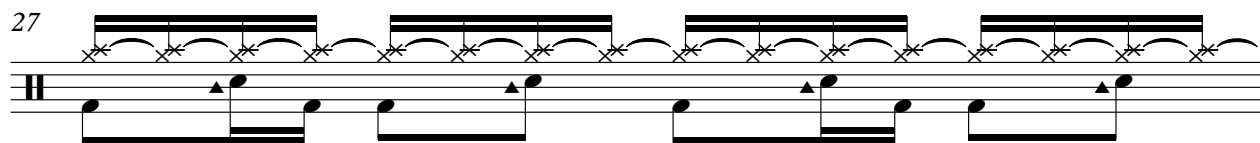

28

29

30

31

32

33

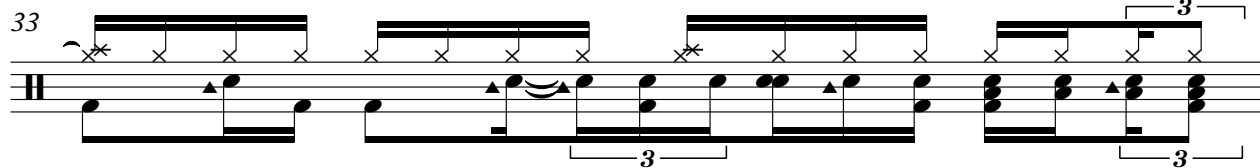

34

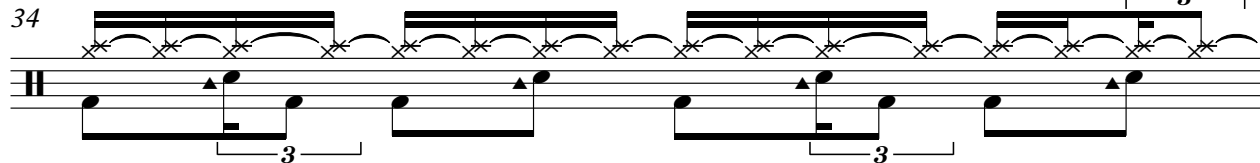

V.S.

Percussion

Percussion

5

46

47

48

49

50

51

52

53

54

55

V.S.

6

Percussion

56

♩ = 98,001747

6

10

13

16

20

23

26

30

33

V.S.

36

38

41

43

45

47

49

51

53

55

♩ = 98,001747

4 3

10

12

15

18

21 5

28

30

32 9

3 3 3 3 3

43

45

47

50

52

54

56

♩ = 98,001747

2

6

9

25

36

12

50

53

55

2

♩ = 98,001747

9 11 3 3

24

3 3 11

38

3 3 3 3 3

41

16

♩ = 98,001747

7

11

15

19

26

30

34

45

48

9

♩ = 98,001747

7

17

26

36

41

51

54

5-string Electric Bass

The Shadows - Dance On

♩ = 98,001747

2

6

10

14

18

22

25

29

32

36

V.S.

39

42

45

47

50

52

54

56

The Shadows - Dance On

Violoncello

♩ = 98,001747

3

10

16

21

24

29

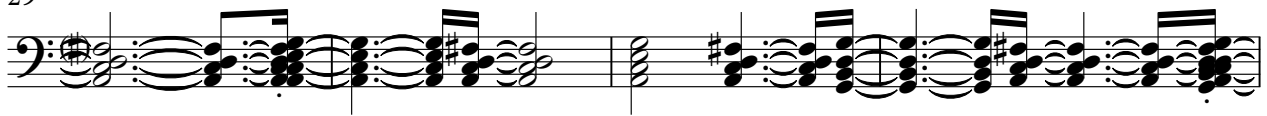

33

38

42

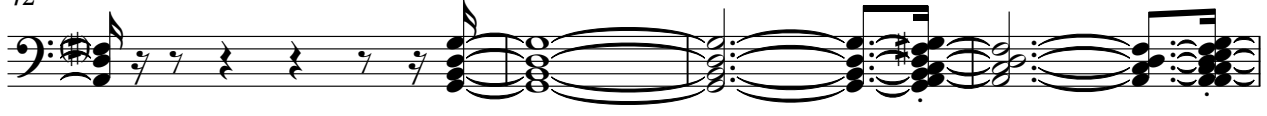

46

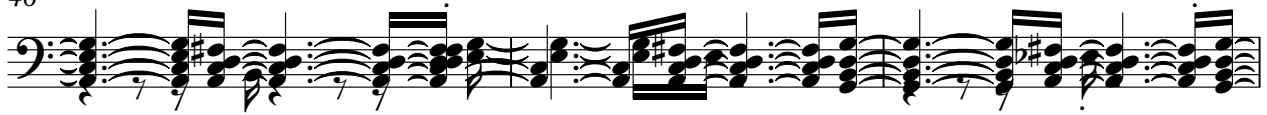

V.S.

2

Violoncello

49

53
