

The Shadows - Guitar Tango 2

♩ = 131,001511

TRUMPET

DRUMS

STEEL GTR

MELODY

ACOU BASS

♩ = 131,001511

MT TRUMPET

SLOWSTRING

STRINGS

5

TRUMPET

DRUMS

STEEL GTR

ACOU BASS

MT TRUMPET

7

TRUMPET

DRUMS

STEEL GTR

MELODY

ACOU BASS

MT TRUMPET

10

DRUMS
STEEL GTR
MELODY
ACOU BASS

13

DRUMS
STEEL GTR
MELODY
ACOU BASS

16

DRUMS
STEEL GTR
MELODY
ACOU BASS

19

DRUMS
STEEL GTR
MELODY
ACOU BASS

22

DRUMS
STEEL GTR
MELODY
ACOU BASS

25 3 3 3 3 3

DRUMS

STEEL GTR

MELODY

ACOU BASS

27 3 3 3 3 3

DRUMS

STEEL GTR

MELODY

ACOU BASS

29 3 3 3 3 3

DRUMS

STEEL GTR

MELODY

ACOU BASS

31 3 3 3 3 3

DRUMS

STEEL GTR

MELODY

ACOU BASS

33 3 3 3 3 3

DRUMS

STEEL GTR

MELODY

ACOU BASS

35

DRUMS

STEEL GTR

MELODY

ACOU BASS

37

DRUMS

STEEL GTR

MELODY

ACOU BASS

39

TRUMPET

DRUMS

STEEL GTR

MELODY

ACOU BASS

MT TRUMPET

41

TRUMPET

DRUMS

STEEL GTR

MELODY

ACOU BASS

MT TRUMPET

43

TRUMPET

DRUMS

STEEL GTR

MELODY

ACOU BASS

MT TRUMPET

45

TRUMPET

DRUMS

STEEL GTR

MELODY

ACOU BASS

MT TRUMPET

48

DRUMS

STEEL GTR

MELODY

ACOU BASS

51

DRUMS

STEEL GTR

MELODY

ACOU BASS

54

DRUMS

STEEL GTR

MELODY

ACOU BASS

SLOWSTRING

56

DRUMS

STEEL GTR

MELODY

ACOU BASS

SLOWSTRING

58

DRUMS

STEEL GTR

MELODY

ACOU BASS

SLOWSTRING

STRINGS

60

DRUMS

STEEL GTR

MELODY

ACOU BASS

SLOWSTRING

62

DRUMS

STEEL GTR

MELODY

ACOU BASS

SLOWSTRING

64

DRUMS

STEEL GTR

MELODY

ACOU BASS

SLOWSTRING

STRINGS

66

DRUMS

STEEL GTR

MELODY

ACOU BASS

SLOWSTRING

STRINGS

68

DRUMS

STEEL GTR

MELODY

ACOU BASS

SLOWSTRING

STRINGS

70

DRUMS

STEEL GTR

MELODY

ACOU BASS

SLOWSTRING

STRINGS

72

TRUMPET

DRUMS

STEEL GTR

MELODY

ACOU BASS

MT TRUMPET

75

TRUMPET

DRUMS

STEEL GTR

MELODY

ACOU BASS

MT TRUMPET

77

TRUMPET

DRUMS

STEEL GTR

MELODY

ACOU BASS

MT TRUMPET

79

TRUMPET

DRUMS

STEEL GTR

MELODY

ACOU BASS

MT TRUMPET

82

DRUMS

STEEL GTR

MELODY

ACOU BASS

85

DRUMS

STEEL GTR

MELODY

ACOU BASS

88

DRUMS

STEEL GTR

MELODY

ACOU BASS

SLOWSTRING

91

DRUMS

STEEL GTR

MELODY

ACOU BASS

SLOWSTRING

94

DRUMS

STEEL GTR

MELODY

ACOU BASS

STRINGS

96

TRUMPET

DRUMS

STEEL GTR

ACOU BASS

MT TRUMPET

STRINGS

98

TRUMPET

DRUMS

STEEL GTR

ACOU BASS

MT TRUMPET

STRINGS

TRUMPET

The Shadows - Guitar Tango 2

♩ = 131,001511

2

7

32

44

24

72

16

79

3

97

3

The Shadows - Guitar Tango 2

DRUMS

♩ = 131,001511

2

6

9

12

15

18

21

24

27

29

V.S.

DRUMS

31

34

38

42

46

49

52

55

58

60

DRUMS

62

3 3 3 3 3

65

3 3 3 3 3 3 6 6

69

3 3 3 3 3 3 6 6

73

3 3 3 3 3 3 6 6

77

3 3 3 3 3 3 6 6

81

3 3 3 3 3 3

84

3 3 3 3 3 3

87

3 3 3 3 3 3

90

3 3 3 3 3 3

93

3 3 3 3 3 3

4

DRUMS

96

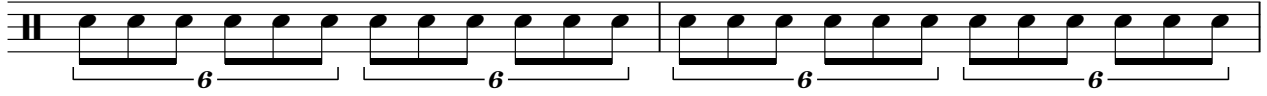

98

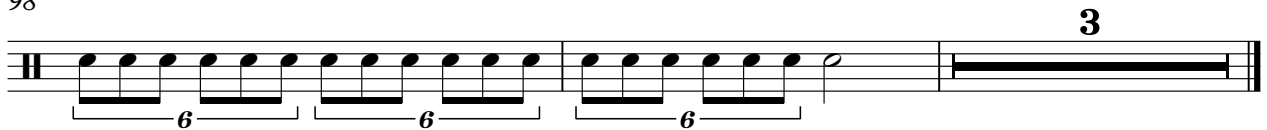

3

♩ = 131,001511

2

5

6

7

9

11

13

15

17

19

V.S.

V.S.

V.S.

STEEL GTR

93

95

97

98

99

The Shadows - Guitar Tango 2

MELODY

♩ = 131,001511

5

10

14

18

22

26

30

33

36

39

V.S.

MELODY

77

81

85

89

93

The Shadows - Guitar Tango 2

ACOU BASS

♩ = 131,001511

2

6

9

12

15

18

22

26

32

35

V.S.

38

3 3 6 3 3 3

41

6 3 3 3 6 3

44

3 3 6 3 6 3

47

51

54

58

64

3 3 6 3 3 3

67

6 3 3 3 6 3

70

3 3 6 3 3 3

73

76

79

83

86

89

92

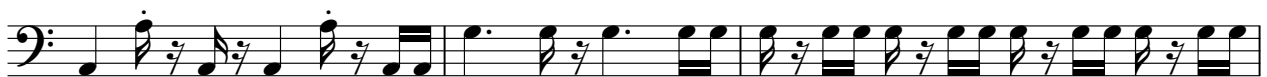

95

98

MT TRUMPET

The Shadows - Guitar Tango 2

♩ = 131,001511

2

7

32

44

24

72

72

79

16

97

3

SLOWSTRING

The Shadows - Guitar Tango 2

♩ = 131,001511

53

57

60

63

66

70

18

91

9

STRINGS

The Shadows - Guitar Tango 2

♩ = 131,001511

57 4

65

71

24

97

3