

The Shadows - Riders In The Sky 1

♩ = 124,000252

DRUMS

CLEAN GTR

MELODY

CLEAN GTR

NYLON GTR

FINGERDBAS

SYN BASS 1

POLYSYNTH

♩ = 124,000252

7

DRUMS

CLEAN GTR

MELODY

CLEAN GTR

FINGERDBAS

SYN BASS 1

10

DRUMS  
CLEAN GTR  
MELODY  
CLEAN GTR  
FINGERDBAS  
SYN BASS 1

13

DRUMS  
CLEAN GTR  
MELODY  
CLEAN GTR  
FINGERDBAS  
SYN BASS 1

16

DRUMS  
MELODY  
CLEAN GTR  
FINGERDBAS  
SYN BASS 1

19

DRUMS

MELODY

CLEAN GTR

FINGERDBAS

SYN BASS 1

22

DRUMS

MELODY

CLEAN GTR

FINGERDBAS

SYN BASS 1

25

DRUMS

MELODY

CLEAN GTR

FINGERDBAS

SYN BASS 1

28

DRUMS

MELODY

CLEAN GTR

FINGERDBAS

SYN BASS 1

31

DRUMS

MELODY

CLEAN GTR

FINGERDBAS

SYN BASS 1

34

DRUMS

MELODY

CLEAN GTR

FINGERDBAS

SYN BASS 1

37

DRUMS

CLEAN GTR

MELODY

CLEAN GTR

FINGERDBAS

SYN BASS 1

40

DRUMS

CLEAN GTR

MELODY

CLEAN GTR

FINGERDBAS

SYN BASS 1

43

DRUMS

CLEAN GTR

MELODY

CLEAN GTR

FINGERDBAS

SYN BASS 1

46

DRUMS

MELODY

CLEAN GTR

FINGERDBAS

SYN BASS 1

49

DRUMS

MELODY

CLEAN GTR

FINGERDBAS

SYN BASS 1

52

DRUMS

MELODY

CLEAN GTR

FINGERDBAS

SYN BASS 1

55

DRUMS

MELODY

CLEAN GTR

FINGERDBAS

SYN BASS 1

58

DRUMS

MELODY

CLEAN GTR

FINGERDBAS

SYN BASS 1

61 7

DRUMS

MELODY

CLEAN GTR

NYLON GTR

FINGERDBAS

SYN BASS 1

64

DRUMS

NYLON GTR

FINGERDBAS

SYN BASS 1

67

DRUMS

NYLON GTR

FINGERDBAS

SYN BASS 1

POLYSYNTH

70

DRUMS  
CLEAN GTR  
MELODY  
CLEAN GTR  
NYLON GTR  
FINGERDBAS  
SYN BASS 1  
POLYSYNTH

73

DRUMS  
CLEAN GTR  
MELODY  
CLEAN GTR  
FINGERDBAS  
SYN BASS 1

76

DRUMS  
CLEAN GTR  
MELODY  
CLEAN GTR  
FINGERDBAS  
SYN BASS 1

79

DRUMS

CLEAN GTR

MELODY

CLEAN GTR

FINGERDBAS

SYN BASS 1

82

DRUMS

CLEAN GTR

MELODY

CLEAN GTR

FINGERDBAS

SYN BASS 1

85

DRUMS

MELODY

CLEAN GTR

FINGERDBAS

SYN BASS 1

88

DRUMS  
CLEAN GTR  
MELODY  
CLEAN GTR  
FINGERDBAS  
SYN BASS 1

91

DRUMS  
CLEAN GTR  
MELODY  
CLEAN GTR  
FINGERDBAS  
SYN BASS 1

94

DRUMS  
CLEAN GTR  
MELODY  
CLEAN GTR  
FINGERDBAS  
SYN BASS 1

96

DRUMS

CLEAN GTR

Clean guitar notation for measures 96-99. The notation is on a single staff in treble clef. It shows a melodic line with a long note in measure 96, followed by eighth notes in measure 97, and a quarter note in measure 98. Measure 99 is a whole rest.

MELODY

Melody notation for measures 96-99. The notation is on a single staff in treble clef. It shows a melodic line with a long note in measure 96, followed by eighth notes in measure 97, and a quarter note in measure 98. Measure 99 is a whole rest.

CLEAN GTR

Clean guitar notation for measures 96-99. The notation is on a single staff in treble clef. It shows a rhythmic pattern of chords with slash marks, indicating strumming. The pattern repeats every two measures.

FINGERDBAS

Finger bass notation for measures 96-99. The notation is on a single staff in bass clef. It shows a melodic line with eighth notes in measure 96, followed by quarter notes in measure 97, and quarter notes in measure 98. Measure 99 is a whole rest.

SYN BASS 1

Syn bass notation for measures 96-99. The notation is on a single staff in bass clef. It shows a rhythmic pattern of eighth notes in measure 96, followed by eighth notes in measure 97, and eighth notes in measure 98. Measure 99 is a whole rest.

DRUMS

The Shadows - Riders In The Sky 1

♩ = 124,000252

2

6

8

10

12

14

16

18

20

22

V.S.

DRUMS

24

26

28

30

32

34

36

38

40

42

DRUMS

44

46

48

50

52

54

56

58

60

62

DRUMS

64

66

68

70

72

74

76

78

80

82

DRUMS

84

86

89

91

93

95

97

CLEAN GTR

The Shadows - Riders In The Sky 1

♩ = 124,000252

3

8

12

25

41

26

71

3

79

7

91

95

2

MELODY

The Shadows - Riders In The Sky 1

♩ = 124,000252

3

8

13

18

22

27

32

37

42

2

MELODY

50

55

59

70

76

82

89

94

♩ = 124,000252

3

7

10

13

16

19

22

25

28

31

34

37

40

43

46

49

52

55

58

61

8

71

74

77

80

83

86

90

93

96

♩ = 124,000252

**61**

65

69

**29**

♩ = 124,000252

3

7

11

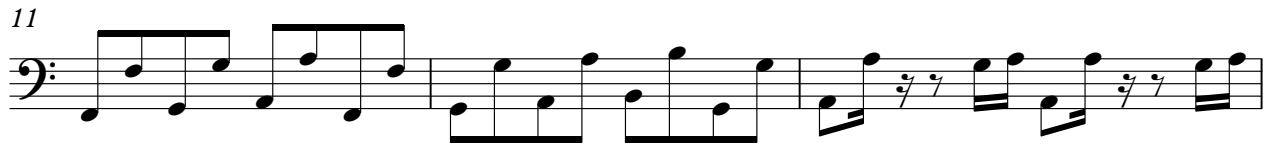

14

17

20

23

26

29

32

V.S.

35

38

42

45

49

52

55

58

62

65

68

71

75

78

81

84

87

91

95

SYN BASS 1

The Shadows - Riders In The Sky 1

♩ = 124,000252

3

7

9

11

13

15

17

19

21

23

V.S.

25

27

29

31

33

35

37

39

41

43

45

47

49

51

53

55

57

59

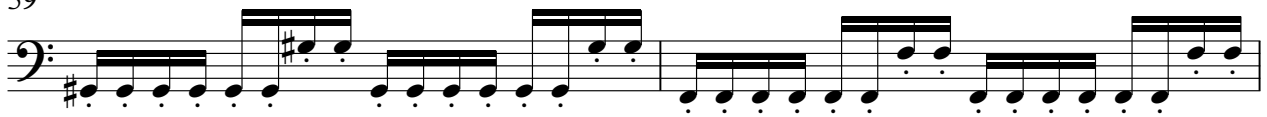

61

63

V.S.

65

67

69

71

73

75

77

79

81

83

85

87

89

91

93

95

97

2

POLYSYNTH

The Shadows - Riders In The Sky 1

♩ = 124,000252

**67** **29**

||| |

||