

The Shadows - Riders In The Sky 2

♩ = 200,000000 ♩ = 120,000000

Percussion

Jazz Guitar

Jazz Guitar

Jazz Guitar

Jazz Guitar

Electric Guitar

Electric Guitar

Electric Guitar

Electric Guitar

Electric Bass

Synth Bass

Synth Drums

♩ = 200,000000 ♩ = 120,000000

Tape Sampler Keyboard [Strings]

4

Perc.

J. Gtr.

E. Gtr.

E. Gtr.

E. Gtr.

E. Bass

S. Bass

6

Perc.

J. Gtr.

E. Gtr.

E. Gtr.

E. Gtr.

E. Bass

S. Bass

8

Perc.

J. Gtr.

E. Gtr.

E. Gtr.

E. Gtr.

E. Gtr.

E. Bass

S. Bass

10

Perc.

J. Gtr.

E. Gtr.

E. Gtr.

E. Gtr.

E. Gtr.

E. Bass

S. Bass

12

Perc.

J. Gtr.

J. Gtr.

J. Gtr.

J. Gtr.

E. Gtr.

E. Gtr.

E. Gtr.

E. Gtr.

E. Bass

S. Bass

14

Perc.

J. Gtr.

J. Gtr.

J. Gtr.

J. Gtr.

E. Bass

S. Bass

16

Perc.

J. Gtr.

J. Gtr.

J. Gtr.

J. Gtr.

E. Bass

S. Bass

18

Perc.

J. Gtr.

J. Gtr.

J. Gtr.

J. Gtr.

E. Bass

S. Bass

20

Perc.

J. Gtr.

J. Gtr.

J. Gtr.

J. Gtr.

E. Bass

S. Bass

22

Perc.

J. Gtr.

J. Gtr.

J. Gtr.

J. Gtr.

E. Bass

S. Bass

24

Perc.

J. Gtr.

J. Gtr.

J. Gtr.

J. Gtr.

E. Bass

S. Bass

26

Perc.

J. Gtr.

J. Gtr.

J. Gtr.

J. Gtr.

E. Bass

S. Bass

28

Perc.

J. Gtr.

J. Gtr.

J. Gtr.

J. Gtr.

E. Bass

S. Bass

30

Perc.

J. Gtr.

J. Gtr.

J. Gtr.

J. Gtr.

E. Bass

S. Bass

32

Perc.

J. Gtr.

J. Gtr.

J. Gtr.

J. Gtr.

E. Bass

S. Bass

34

Perc.

J. Gtr.

J. Gtr.

J. Gtr.

J. Gtr.

E. Bass

S. Bass

36

Perc.

J. Gtr.

J. Gtr.

J. Gtr.

J. Gtr.

E. Bass

S. Bass

38

Perc. J. Gtr. J. Gtr. J. Gtr. E. Bass S. Bass

40

Perc. J. Gtr. J. Gtr. J. Gtr. E. Bass S. Bass

42

Perc.

J. Gtr.

J. Gtr.

J. Gtr.

E. Bass

S. Bass

44

Perc.

J. Gtr.

J. Gtr.

J. Gtr.

E. Bass

S. Bass

46

48

50

52

54

Perc.

J. Gtr.

J. Gtr.

J. Gtr.

J. Gtr.

E. Bass

S. Bass

56

Perc.

J. Gtr.

J. Gtr.

J. Gtr.

J. Gtr.

E. Bass

S. Bass

58

Perc.

J. Gtr.

J. Gtr.

J. Gtr.

J. Gtr.

E. Bass

S. Bass

60

Perc.

J. Gtr.

J. Gtr.

J. Gtr.

J. Gtr.

E. Bass

S. Bass

62

Perc.

E. Bass

S. Bass

Syn. Drums

64

Perc.

E. Bass

S. Bass

Syn. Drums

66

Perc.

E. Bass

S. Bass

Syn. Drums

68

Perc.

J. Gtr.

J. Gtr.

E. Bass

S. Bass

Syn. Drums

Tape Smp. Str

3

70

Perc.

J. Gtr.

J. Gtr.

J. Gtr.

J. Gtr.

E. Bass

S. Bass

Tape Smp. Str

3

72

74

76

Perc.

J. Gtr.

J. Gtr.

J. Gtr.

J. Gtr.

E. Bass

S. Bass

78

Perc.

J. Gtr.

J. Gtr.

J. Gtr.

J. Gtr.

E. Bass

S. Bass

80

Perc. J. Gtr. J. Gtr. J. Gtr. E. Bass S. Bass

82

Perc. J. Gtr. J. Gtr. J. Gtr. E. Bass S. Bass

84

Perc.

J. Gtr.

J. Gtr.

J. Gtr.

J. Gtr.

E. Bass

S. Bass

86

Perc.

J. Gtr.

J. Gtr.

J. Gtr.

J. Gtr.

E. Bass

S. Bass

90

Perc.

J. Gtr.

E. Gtr.

E. Gtr.

E. Gtr.

E. Gtr.

E. Bass

S. Bass

94

Perc.

J. Gtr.

E. Gtr.

E. Gtr.

E. Gtr.

E. Gtr.

E. Bass

S. Bass

Perc.

J. Gtr.

E. Gtr.

E. Gtr.

E. Gtr.

E. Gtr.

E. Bass

S. Bass

Syn. Drums

98

Perc.

J. Gtr.

E. Gtr.

E. Gtr.

E. Gtr.

E. Gtr.

E. Bass

S. Bass

100

102

Perc.

J. Gtr.

E. Gtr.

E. Gtr.

E. Gtr.

E. Gtr.

E. Bass

S. Bass

Perc.

J. Gtr.

E. Gtr.

E. Gtr.

E. Gtr.

E. Gtr.

E. Bass

S. Bass

Syn. Drums

106

Perc.

J. Gtr.

E. Gtr.

E. Gtr.

E. Gtr.

E. Gtr.

E. Bass

S. Bass

110

Perc.

J. Gtr.

E. Gtr.

E. Gtr.

E. Gtr.

E. Gtr.

E. Bass

S. Bass

112

Perc.

J. Gtr.

E. Gtr.

E. Gtr.

E. Gtr.

E. Gtr.

E. Bass

S. Bass

The Shadows - Riders In The Sky 2

Percussion

♩ = 200,000000 ♩ = 120,000000

5

7

9

11

13

15

17

19

21

V.S.

Percussion

43

45

47

49

51

53

55

57

59

61

V.S.

63

65

67

69

71

73

75

77

79

81

83

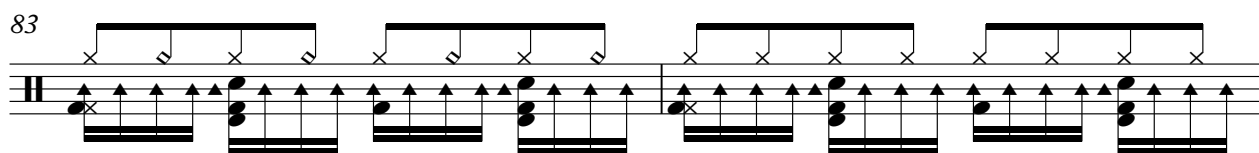

85

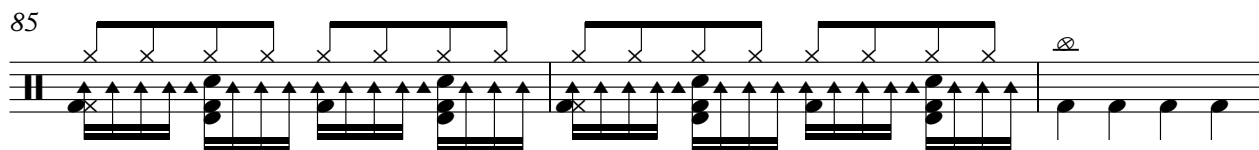

88

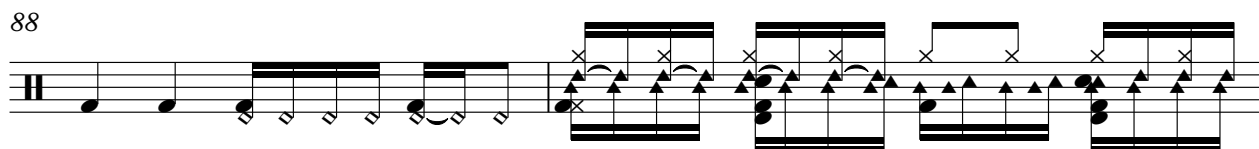

90

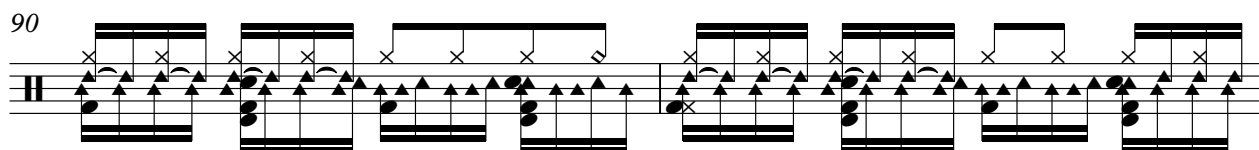

92

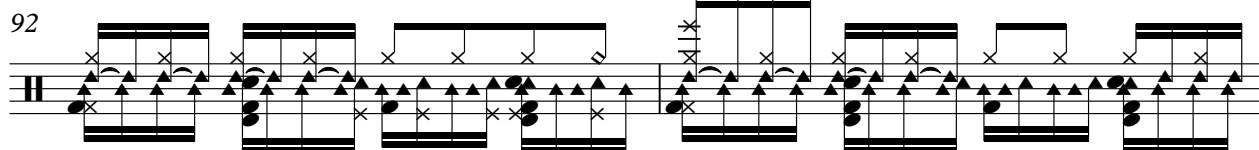

94

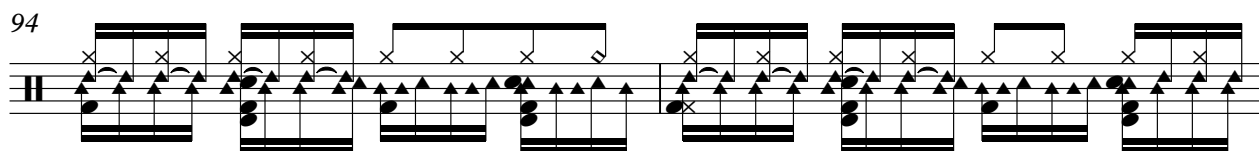

96

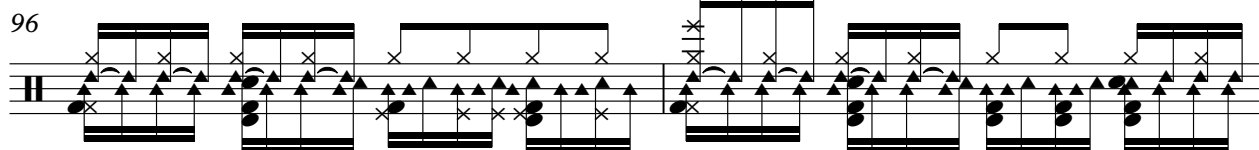

98

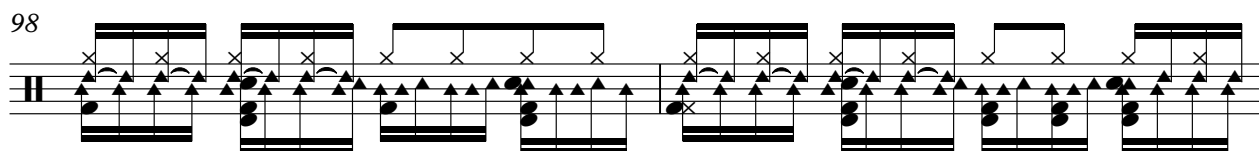

100

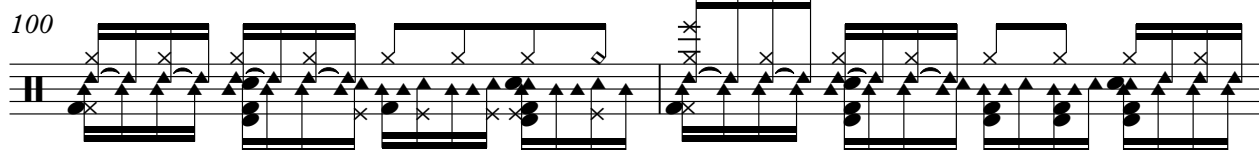

102

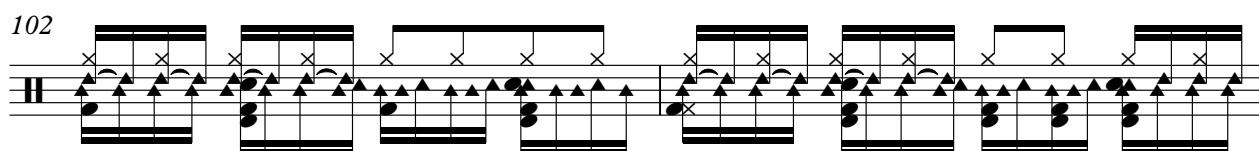

V.S.

6

Percussion

104

106

108

110

112

114

2

Jazz Guitar

The Shadows - Riders In The Sky 2

♩ = 200,000000 ♪ = 120,000000

V.S.

75

78

81

84

87

♩ = 200,000000 ♩ = 120,000000

5

7

10

14

20

26

32

38

44

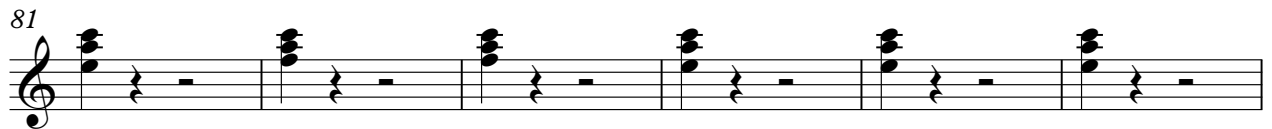
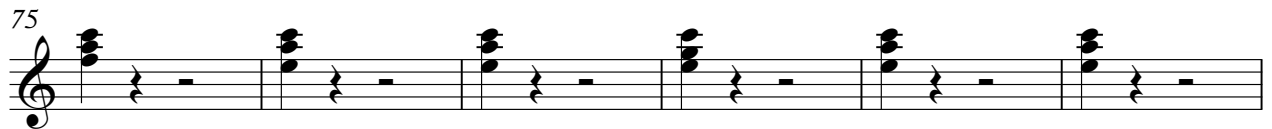

103

106

109

112

Jazz Guitar

The Shadows - Riders In The Sky 2

♩ = 200,000000 ♪ = 120,000000

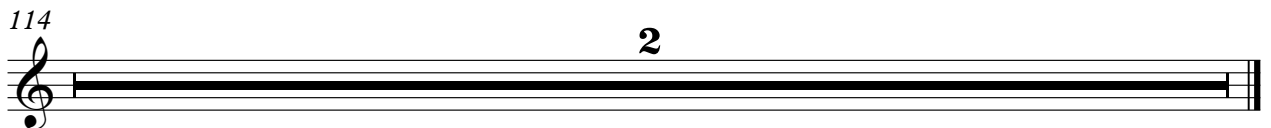
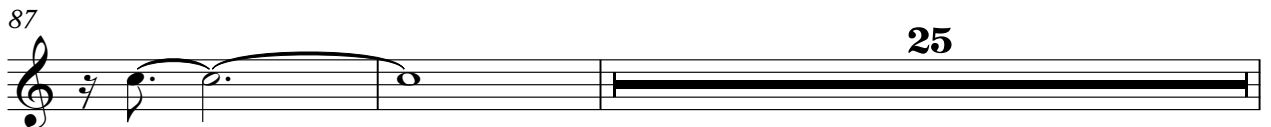
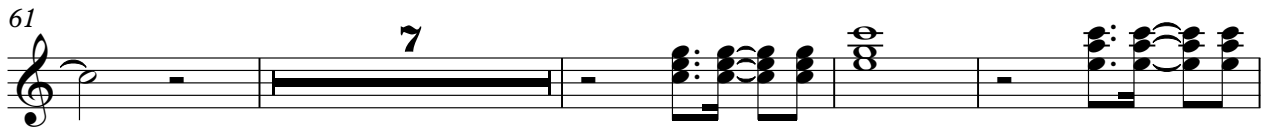

♩ = 200,000000 ♩ = 120,000000
0345RIDE

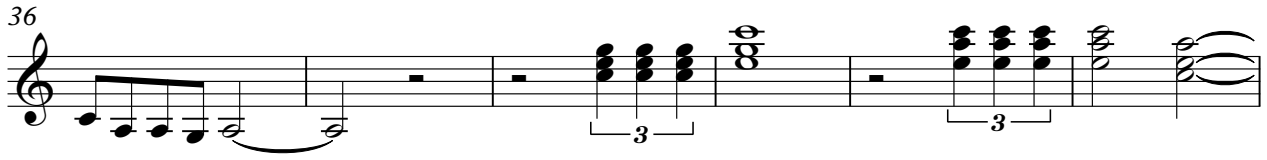

49

54

58

69

76

83

88

Electric Guitar

The Shadows - Riders In The Sky 2

♩ = 200,000000 ♪ = 120,000000

5

10 **75**

89

94

99

104

109

114 **2**

Electric Guitar

The Shadows - Riders In The Sky 2

♩ = 200,000000 ♪ = 120,000000

5

9

14 **75**

92

96

100

104

108

111

V.S.

2

Electric Guitar

114

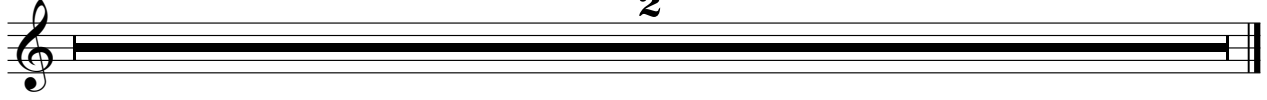

The Shadows - Riders In The Sky 2

Electric Guitar

♩ = 200,000000 ♪ = 120,000000

5

9

13

76

92

96

100

104

108

111

V.S.

2

Electric Guitar

114

Electric Guitar

The Shadows - Riders In The Sky 2

♩ = 200,000000 ♪ = 120,000000

5

9

13 **76**

92

96

100

104

108

111

V.S.

2

Electric Guitar

114

The Shadows - Riders In The Sky 2

Electric Bass

♩ = 200,000000 ♩ = 120,000000

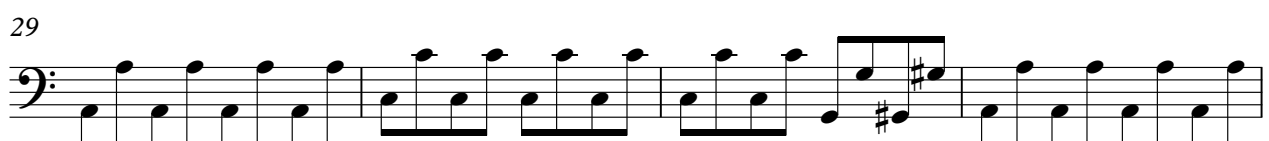

V.S.

37

41

44

48

52

56

60

64

68

72

75

79

82

86

90

93

96

99

102

105

4

Electric Bass

108

111

114

2

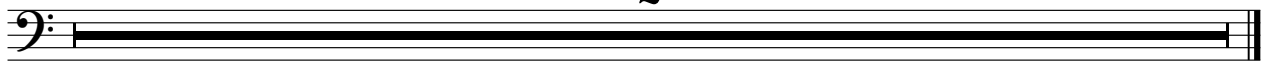

Synth Bass

The Shadows - Riders In The Sky 2

♩ = 200,000000 ♪ = 120,000000

4

5

7

9

11

13

15

17

19

21

V.S.

Synth Bass

43

45

47

49

51

53

55

57

59

61

Synth Bass

63

65

67

69

71

73

75

77

79

81

Synth Bass

83

85

87

89

91

93

95

97

99

101

6

Synth Bass

103

105

107

109

111

114

2

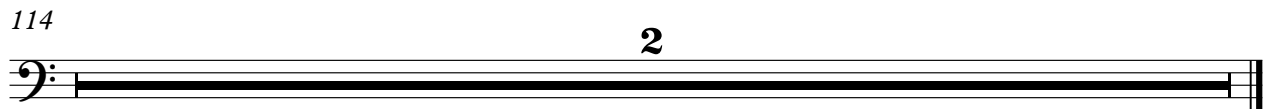

Synth Drums

The Shadows - Riders In The Sky 2

♩ = 200,000000 ♪ = 120,000000

6 **55**

64

68 **18**

88 **4** **3**

97 **3** **3**

105 **3** **4**

114 **2**

Tape Sampler Keyboard [Strings] The Shadows - Riders In The Sky 2

♪ = 200,000000 ♩ = 120,000000

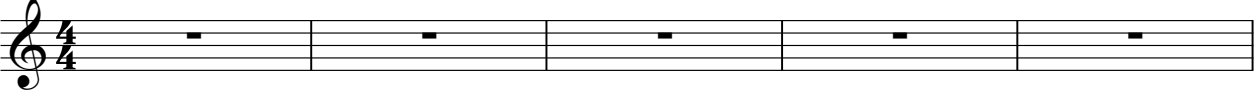

6

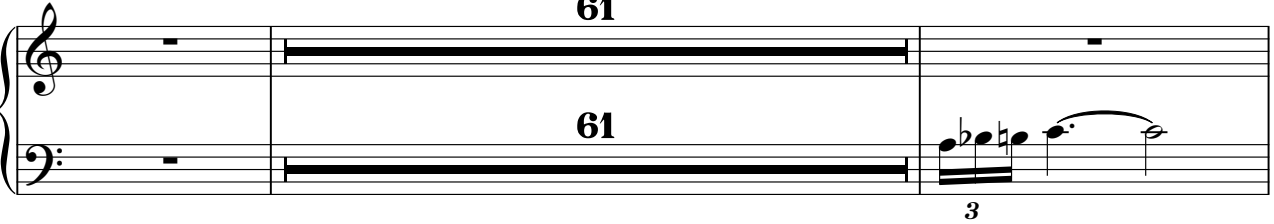

69

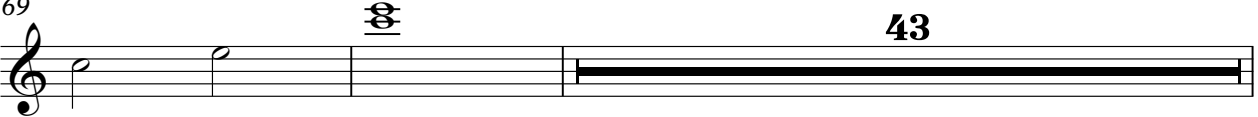

114

