

The Shadows - Sleepwalk 2

♩ = 102,000916

E.PIANO 1

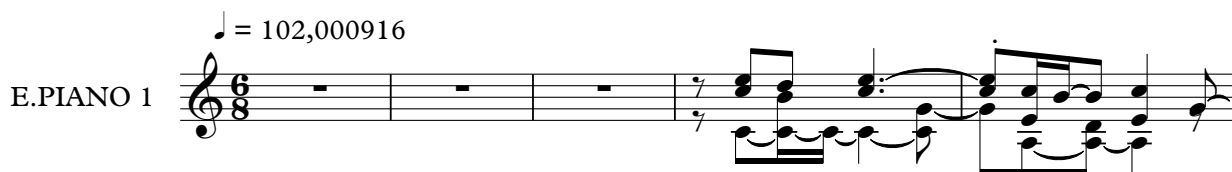

6

E.PIANO 1

8

E.PIANO 1

STRINGS

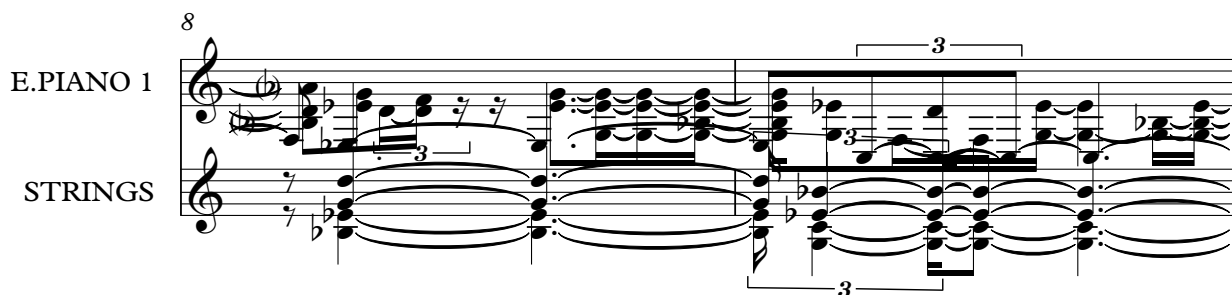

10

CLOSED H.H

OPEN HIHAT

E.PIANO 1

STRINGS

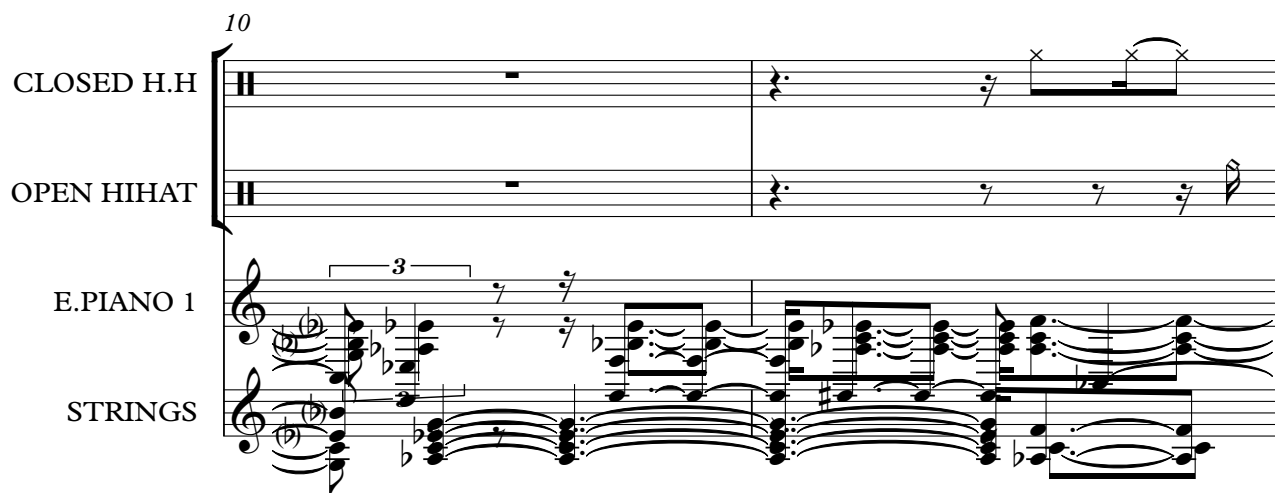

12

SNARE DRUM

BASS DRUM

CLOSED H.H

OPEN HIHAT

ACOU BASS

E.PIANO 1

MELODY

STRINGS

14

SNARE DRUM

BASS DRUM

CLOSED H.H

ACOU BASS

E.PIANO 1

MELODY

16

SNARE DRUM

BASS DRUM

CLOSED H.H

OPEN HIHAT

ACOU BASS

E.PIANO 1

MELODY

19

SNARE DRUM

BASS DRUM

CLOSED H.H

ACOU BASS

E.PIANO 1

MELODY

22

SNARE DRUM

BASS DRUM

CLOSED H.H

ACOU BASS

E.PIANO 1

MELODY

STRINGS

25

SNARE DRUM

BASS DRUM

CLOSED H.H

OPEN HIHAT

ACOU BASS

E.PIANO 1

MELODY

STRINGS

28

SNARE DRUM

BASS DRUM

CLOSED H.H

OPEN HIHAT

ACOU BASS

E.PIANO 1

MELODY

STRINGS

31

SNARE DRUM

BASS DRUM

CLOSED H.H

OPEN HIHAT

ACOU BASS

E.PIANO 1

MELODY

STRINGS

35

SNARE DRUM

BASS DRUM

CLOSED H.H

ACOU BASS

E.PIANO 1

MELODY

STRINGS

39

SNARE DRUM

BASS DRUM

CLOSED H.H

ACOU BASS

E.PIANO 1

MELODY

STRINGS

41

SNARE DRUM

BASS DRUM

CLOSED H.H

ACOU BASS

E.PIANO 1

STRINGS

43

SNARE DRUM

BASS DRUM

CLOSED H.H

OPEN HIHAT

ACOU BASS

E.PIANO 1

MELODY

STRINGS

47

SNARE DRUM

BASS DRUM

CLOSED H.H

ACOU BASS

E.PIANO 1

MELODY

STRINGS

50

SNARE DRUM

BASS DRUM

CLOSED H.H

OPEN HIHAT

ACOU BASS

E.PIANO 1

MELODY

STRINGS

52

SNARE DRUM

BASS DRUM

CLOSED H.H

ACOUBASS

E.PIANO 1

MELODY

STRINGS

3

54

SNARE DRUM

BASS DRUM

CLOSED H.H

ACOUBASS

E.PIANO 1

MELODY

STRINGS

3

3

56

SNARE DRUM

BASS DRUM

CLOSED H.H.

ACOU BASS

E.PIANO 1

MELODY

STRINGS

58

SNARE DRUM

BASS DRUM

CLOSED H.H.

OPEN HIHAT

LOW TOM

HIGH TOM

MID TOM

ACOU BASS

E.PIANO 1

MELODY

STRINGS

61

SNARE DRUM

BASS DRUM

CLOSED H.H

OPEN HIHAT

ACOU BASS

E.PIANO 1

MELODY

63

SNARE DRUM

BASS DRUM

CLOSED H.H

ACOU BASS

E.PIANO 1

MELODY

65

SNARE DRUM

BASS DRUM

CLOSED H.H

OPEN HIHAT

ACOU BASS

E.PIANO 1

MELODY

67

SNARE DRUM

BASS DRUM

CLOSED H.H

ACOU BASS

E.PIANO 1

MELODY

69

SNARE DRUM

BASS DRUM

CLOSED H.H

ACOU BASS

E.PIANO 1

MELODY

STRINGS

72

SNARE DRUM

BASS DRUM

CLOSED H.H

ACOU BASS

E.PIANO 1

MELODY

STRINGS

75

SNARE DRUM

BASS DRUM

CLOSED H.H

OPEN HIHAT

ACOU BASS

E.PIANO 1

MELODY

STRINGS

79

SNARE DRUM

BASS DRUM

CLOSED H.H

OPEN HIHAT

ACOU BASS

E.PIANO 1

MELODY

STRINGS

83

SNARE DRUM

BASS DRUM

CLOSED H.H

ACOU BASS

E.PIANO 1

MELODY

STRINGS

86

SNARE DRUM

BASS DRUM

CLOSED H.H

ACOU BASS

E.PIANO 1

MELODY

STRINGS

89

SNARE DRUM

BASS DRUM

CLOSED H.H

OPEN HIHAT

ACOU BASS

E.PIANO 1

MELODY

STRINGS

92

SNARE DRUM

BASS DRUM

CLOSED H.H

OPEN HIHAT

ACOU BASS

E.PIANO 1

MELODY

STRINGS

95

SNARE DRUM

BASS DRUM

CLOSED H.H

OPEN HIHAT

RIDE CYMB

ACOU BASS

E.PIANO 1

MELODY

STRINGS

98

SNARE DRUM

BASS DRUM

CLOSED H.H

OPEN HIHAT

ACOU BASS

E.PIANO 1

MELODY

STRINGS

100

SNARE DRUM

BASS DRUM

CLOSED H.H

OPEN HIHAT

ACOU BASS

E.PIANO 1

MELODY

STRINGS

103

SNARE DRUM

BASS DRUM

CLOSED H.H

OPEN HIHAT

RIDE CYMB

ACOU BASS

E.PIANO 1

MELODY

STRINGS

106

SNARE DRUM

BASS DRUM

CLOSED H.H

OPEN HIHAT

ACOU BASS

E.PIANO 1

MELODY

STRINGS

108

BASS DRUM

OPEN HIHAT

ACOU BASS

E.PIANO 1

MELODY

STRINGS

SNARE DRUM

The Shadows - Sleepwalk 2

♩ = 102,000916

11

17

24

31

39

48

54

2

60

65

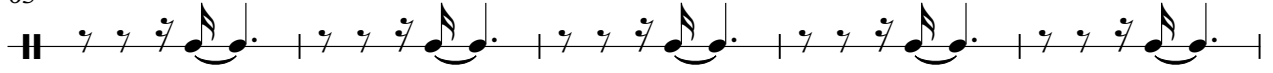

70

76

82

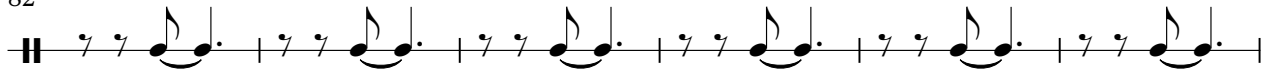

88

94

100

105

BASS DRUM

The Shadows - Sleepwalk 2

♩ = 102,000916

11

17

24

31

41

48

54

BASS DRUM

59

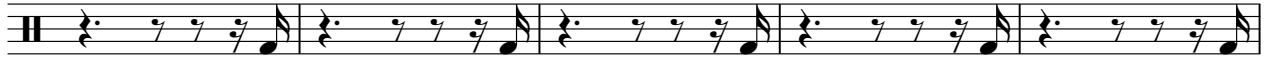

64

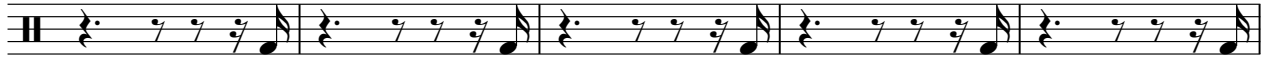

69

75

81

87

93

98

103

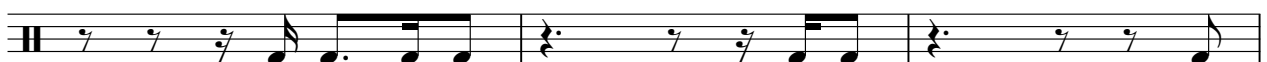

106

CLOSED H.H

The Shadows - Sleepwalk 2

♩ = 102,000916

10

14

18

22

26

30

35

40

45

50

V.S.

CLOSED H.H

54

57

62

66

70

74

79

84

89

94

CLOSED H.H

98

102

105

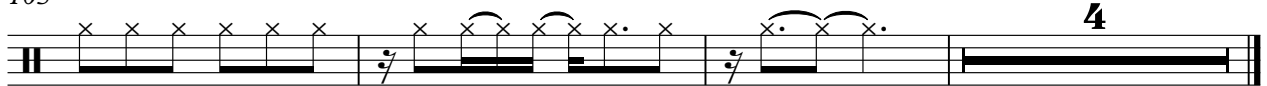

OPEN HIHAT

The Shadows - Sleepwalk 2

♩ = 102,000916

10 3

18 9 3

34 9 7 6

58 2 3 9

75 3 9

92 2 2 2

102 3 3

LOW TOM

The Shadows - Sleepwalk 2

♩ = 102,000916

58

52

HIGHTOM

The Shadows - Sleepwalk 2

♩ = 102,000916

58

52

6/8

MID TOM

The Shadows - Sleepwalk 2

♩ = 102,000916

58 **52**

6/8

RIDE CYMB

The Shadows - Sleepwalk 2

♩ = 102,000916

6

94

96

7

8

The Shadows - Sleepwalk 2

ACOU BASS

♩ = 102,000916

11

15

19

23

27

32

39

45

51

55

V.S.

ACOU BASS

59

63

67

71

77

82

87

93

98

102

106

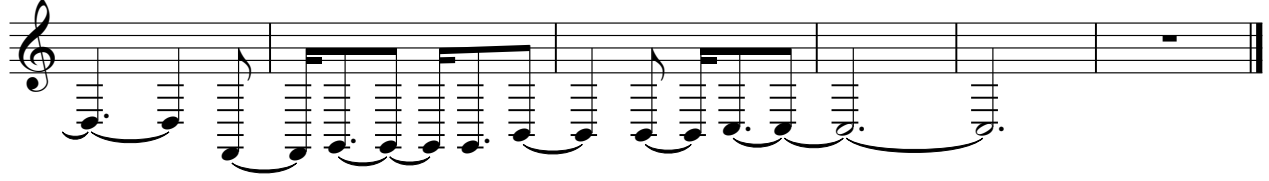

E.PIANO 1

The Shadows - Sleepwalk 2

♩ = 102,000916

3

7

9

11

15

19

24

28

35

41

V.S.

45

51

55

58

63

68

73

78

84

90

94

97

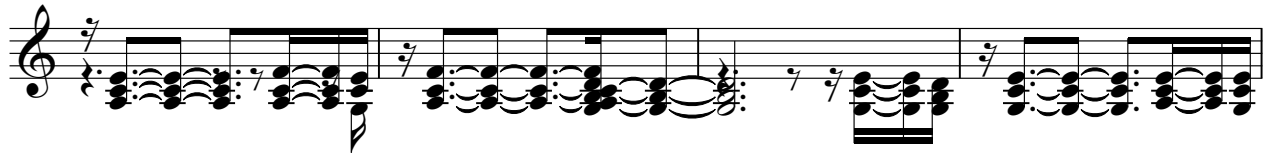

101

104

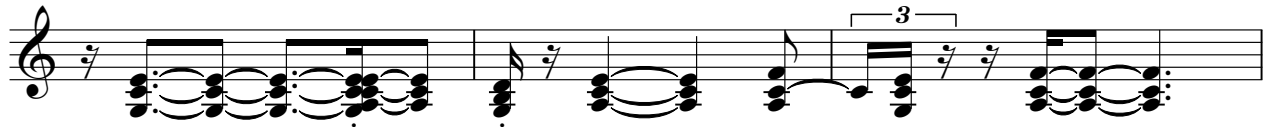

107

The Shadows - Sleepwalk 2

MELODY

♩ = 102,000916

11

16

21

27

33

39

47

52

57

63

V.S.

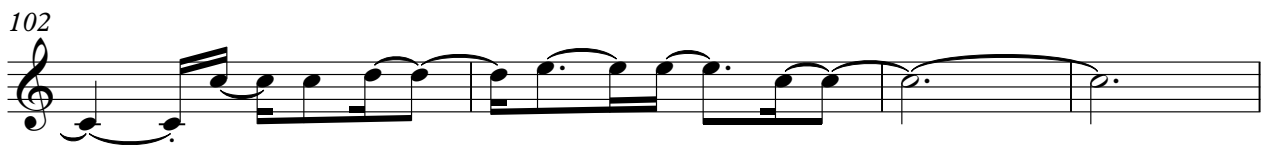

STRINGS

The Shadows - Sleepwalk 2

♩ = 102,000916

7

12

10

27

34

41

50

56

11

72

76

80

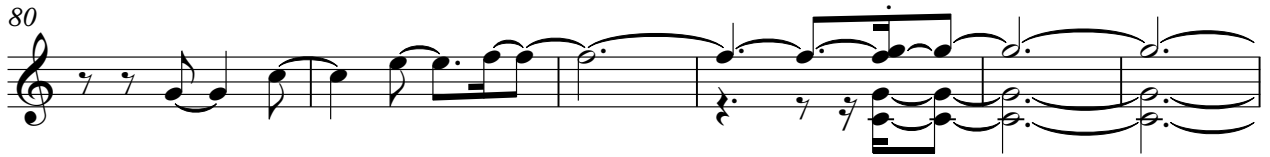

86

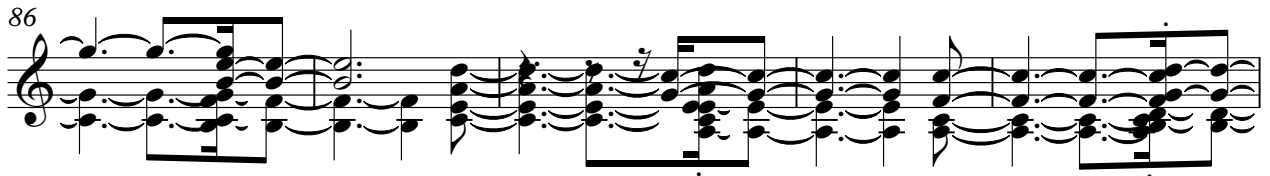

91

97

102

106

