

Vanessa Williams - Save The Best For Last

♩ = 96,000000

5

10

acoustic

elec pno

14

acoustic

elec pno

strings

18

acoustic

elec pno

strings

22

maraca

acoustic

syn bass

elec pno

strings

26

maraca

acoustic

syn bass

elec pno

strings

30

k/s

hat

maraca

acoustic

syn bass

elec pno

fantasia

strings

34

k/s
hat
maraca
acoustic
syn bass
elec pno
fantasia
strings

39

k/s
hat
maraca
acoustic
syn bass
elec pno
strings

43

47

51

The musical score for page 51 consists of the following parts:

- k/s**: A single melodic line with a few notes in the third and fourth measures.
- hat**: A rhythmic pattern of 'x' marks in the third and fourth measures.
- cymbal ro**: A single note in the third measure with a long sustain line extending to the fourth measure.
- maraca**: A continuous rhythmic pattern of eighth notes throughout the page.
- acoustic**: A complex melodic line with many notes and accidentals, primarily in the third and fourth measures.
- gut strin**: A melodic line with a few notes in the fourth measure.
- syn bass**: A melodic line with a few notes in the third and fourth measures.
- cymbal ro**: A single note in the third measure.
- elec pno**: A complex melodic line with many notes and accidentals, primarily in the third and fourth measures.
- fantasia**: A melodic line with a few notes in the first and second measures.
- strings**: A melodic line with a few notes in the first and second measures, including a triplet.

55

59

63

67

71

hat

maraca

acoustic

gut strin

syn bass

elec pno

strings

76

acoustic

elec pno

strings

80

acoustic

gut strin

syn bass

elec pno

fantasia

strings

♩ = 85,000046 ♩ = 73,000069 ♩ = 96,000000

♩ = 85,000046 ♩ = 73,000069 ♩ = 96,000000

85 $\text{♩} = 93,000038$ $\text{♩} = 83,000069$ $\text{♩} = 69,000015$

acoustic

gut strin

syn bass

elec pno

strings $\text{♩} = 93,000038$ $\text{♩} = 83,000069$ $\text{♩} = 69,000015$

Vanessa Williams - Save The Best For Last

cymbal ro

♩ = 96,000000

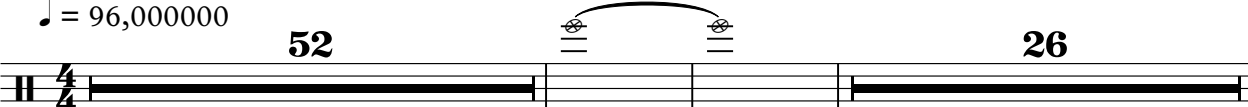
52 

26

81 ♩ = 85,000046 ♩ = 73,000069 ♩ = 96,000000 ♩ = 93,000038 ♩ = 69,000019

2 **3**

Vanessa Williams - Save The Best For Last

acoustic

♩ = 96,000000

4

6

10

12

14

17

20

22

25

V.S.

58

61

65

68

72

76

79

♩ = 85,000046 ♩ = 73,000069

83

♩ = 96,000000

85

♩ = 93,000038 ♩ = 83,000069 015

Vanessa Williams - Save The Best For Last

gut strin

♩ = 96,000000

53

57

62

67

72

♩ = 85,000000 ♩ = 96,000000

9

85

♩ = 93,000038 ♩ = 85,000069

Vanessa Williams - Save The Best For Last

syn bass

♩ = 96,000000

2

7

17

28

35

2

42

48

54

59

65

70

9

♩ = 85,000046

2

82 ♩ = 73,000069

syn bass
♩ = 96,000000

86 ♩ = 93,000038 ♩ = 83,000069 ♩ = 69,000015

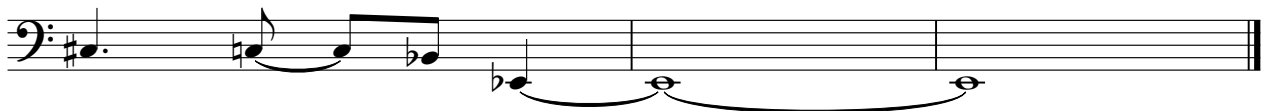

Vanessa Williams - Save The Best For Last

cymbal ro

♩ = 96,000000

51 **28**

81 ♩ = 85,000046 ♩ = 73,000069 ♩ = 96,000000 ♩ = 93,000038 ♩ = 69,000019

2 **3**

22

26

29

32

36

39

42

45

48

52

56

60

64

68

72

76

79

$\text{♩} = 85,000046 \quad \text{♩} = 73,000069$

84

$\text{♩} = 96,000000$

86 ♩ = 93,000038 ♩ = 83,0000000015

Vanessa Williams - Save The Best For Last

strings

♩ = 96,000000

7

8

19

25

31

3

2

39

45

52

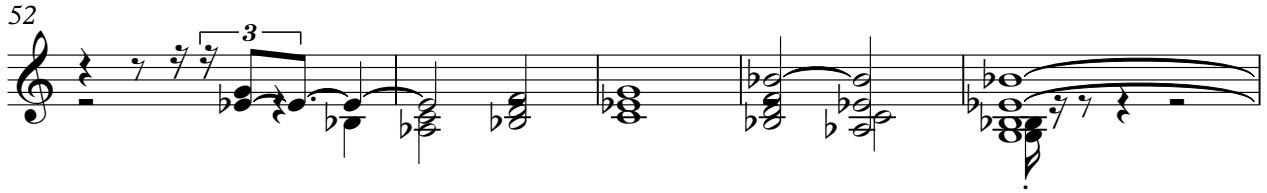

57

62

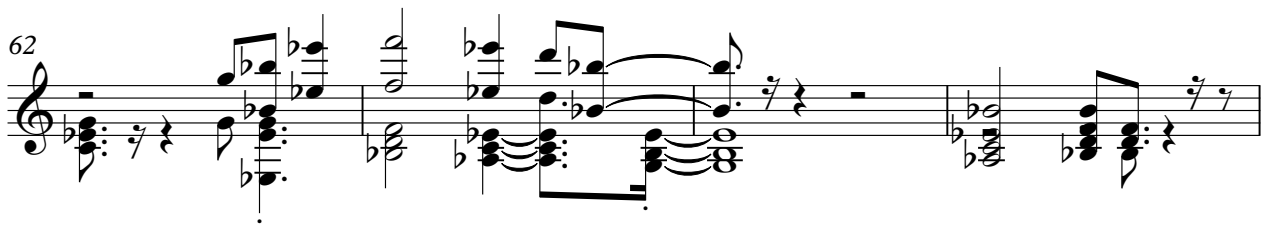

66

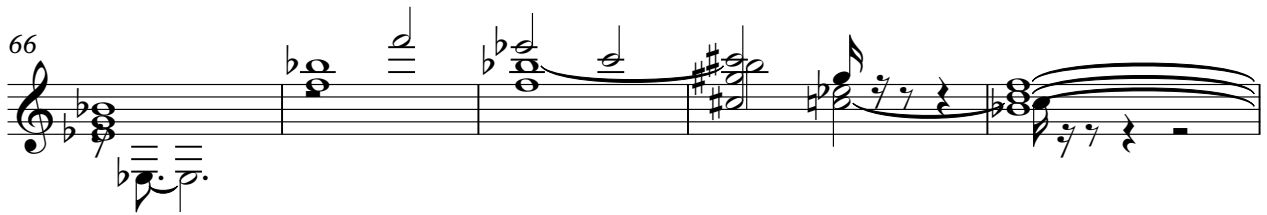

71

78

$\text{♩} = 85,000046 = 73,000069$

84

$\text{♩} = 96,000000$ $\text{♩} = 93,000838$ $\text{♩} = 69,000015$

