

3

Ch 2

Ch 3

4

Ch 2

Ch 3

5

Ch 2

Ch 3

6

Ch 8

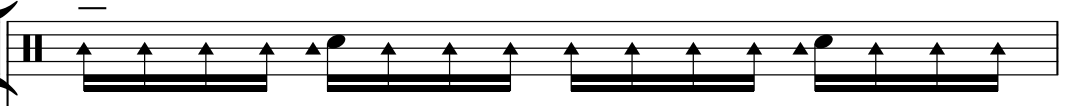

Ch 4

Ch 1

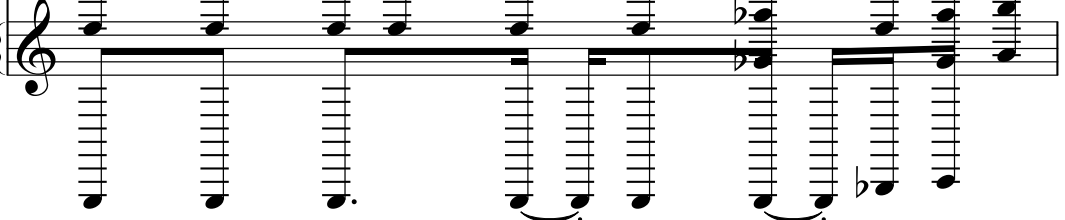

7

Ch 8

Ch 4

Ch 1

8

Ch 8

Ch 4

Ch 1

9

Ch 8

Ch 5

Ch 14

Ch 4

10

Ch 8

Ch 10

Ch 4

Ch 1

Ch 3

11

Ch 8

Ch 10

Ch 4

Ch 1

Ch 3

12

Ch 8

Ch 10

Ch 4

Ch 1

Ch 3

13

Ch 8

Ch 4

Ch 3

14

Ch 8

Ch 10

Ch 7

Ch 6

Ch 1

15

Ch 8

Ch 10

Ch 7

Ch 6

Ch 1

16

Ch 8

Ch 10

Ch 7

Ch 6

Ch 1

17

Ch 8

Ch 10

Ch 7

Ch 6

Ch 1

3

18

Ch 8

Ch 10

Ch 7

Ch 6

Ch 1

19

Ch 8

Ch 10

Ch 7

Ch 6

Ch 1

3

20

Ch 8

Ch 10

Ch 7

Ch 6

Ch 1

21

Ch 8

Ch 10

Ch 7

Ch 6

22

Ch 8

Ch 10

Ch 4

Ch 1

23

Ch 8

Ch 10

Ch 4

Ch 1

24

Ch 8

Ch 10

Ch 4

Ch 1

25

Ch 8

Ch 10

Ch 4

Ch 1

26

Ch 8

Ch 10

Ch 4

Ch 1

27

Ch 8

Ch 10

Ch 4

Ch 1

28

Ch 8

Ch 10

Ch 4

Ch 1

29

Ch 8

Ch 10

Ch 4

Ch 1

30

Ch 8

Ch 10

Ch 7

Ch 6

Ch 1

31

Ch 8

Ch 10

Ch 7

Ch 6

Ch 1

32

Ch 8

Ch 10

Ch 7

Ch 6

Ch 1

33

Ch 8

Ch 10

Ch 7

Ch 6

Ch 1

3

34

Ch 8

Ch 10

Ch 7

Ch 6

Ch 1

35

Ch 8

Ch 10

Ch 7

Ch 6

Ch 1

3

36

Ch 8

Ch 10

Ch 7

Ch 6

Ch 1

37

Ch 8

Ch 10

Ch 7

Ch 6

38

Ch 8

Ch 10

Ch 2

Ch 7

Ch 1

Ch 3

39

Ch 8

Ch 10

Ch 2

Ch 7

Ch 1

Ch 3

40

Ch 8

Ch 10

Ch 2

Ch 7

Ch 1

Ch 3

41

Ch 8

Ch 10

Ch 2

Ch 7

Ch 1

Ch 3

43

Ch 8

Ch 10

Ch 2

Ch 7

Ch 1

Ch 3

44

Ch 8

Ch 10

Ch 2

Ch 7

Ch 3

48

Ch 8

Ch 10

Ch 4

Ch 1

49

Ch 8

Ch 10

Ch 4

Ch 1

50

Ch 8

Ch 10

Ch 4

Ch 1

51

Ch 8

Ch 10

Ch 4

Ch 1

52

Ch 8

Ch 10

Ch 4

Ch 1

53

Ch 8

Ch 10

Ch 4

Ch 1

54

Ch 8

Ch 10

Ch 7

Ch 6

Ch 1

55

Ch 8

Ch 10

Ch 7

Ch 6

Ch 1

56

Ch 8

Ch 10

Ch 7

Ch 6

Ch 1

57

Ch 8

Ch 10

Ch 7

Ch 6

Ch 1

3

58

Ch 8

Ch 10

Ch 7

Ch 6

Ch 1

59

Ch 8

Ch 10

Ch 7

Ch 6

Ch 1

3

60

Ch 8

Ch 10

Ch 7

Ch 6

Ch 1

61

Ch 8

Ch 10

Ch 7

Ch 6

Ch 1

3

62

Ch 8

Ch 10

Ch 7

Ch 6

Ch 1

63

Ch 8

Ch 10

Ch 7

Ch 6

Ch 1

64

Ch 8

Ch 10

Ch 7

Ch 6

Ch 1

65

Ch 8

Ch 10

Ch 7

Ch 6

Ch 1

66

Ch 8

Ch 10

Ch 7

Ch 6

Ch 1

67

Ch 8

Ch 10

Ch 7

Ch 6

Ch 1

68

Ch 8

Ch 10

Ch 7

Ch 6

Ch 1

69

Ch 8

Ch 10

Ch 7

Ch 6

Ch 1

70

Ch 8

Ch 10

Ch 2

Ch 7

Ch 1

Ch 3

71

Ch 8

Ch 10

Ch 2

Ch 7

Ch 1

Ch 3

72

Ch 8

Ch 10

Ch 2

Ch 7

Ch 1

Ch 3

73

Ch 8

Ch 10

Ch 2

Ch 7

Ch 1

Ch 3

74

Ch 8

Ch 10

Ch 4

Ch 1

Ch 3

75

Ch 8

Ch 10

Ch 4

Ch 1

Ch 3

76

Ch 8

Ch 10

Ch 4

Ch 1

Ch 3

77

Ch 8

Ch 4

Ch 3

78

Ch 8

Ch 7

79

Ch 8

Ch 7

80

Ch 8

Ch 7

81

Ch 8

Ch 7

82

Ch 8

Ch 7

Ch 1

83

Ch 8

Ch 7

Ch 1

84

Ch 8

Ch 7

Ch 1

85

Ch 8

Ch 7

Ch 1

86

Ch 8

Ch 10

Ch 4

Ch 1

87

Ch 8

Ch 10

Ch 4

Ch 1

88

Ch 8

Ch 10

Ch 4

Ch 1

89

Ch 8

Ch 10

Ch 4

Ch 1

90

Ch 8

Ch 10

Ch 4

Ch 1

91

Ch 8

Ch 10

Ch 4

Ch 1

92

Ch 8

Ch 10

Ch 4

Ch 1

94

Ch 8

Ch 10

Ch 7

Ch 6

96

Ch 8

Ch 10

Ch 7

Ch 6

98

Ch 8

Ch 10

Ch 7

Ch 6

100

Ch 8

Ch 10

Ch 7

Ch 6

Ch 1

102

Ch 8

Ch 10

Ch 7

Ch 6

Ch 1

103

Ch 8

Ch 10

Ch 7

Ch 6

Ch 1

104

Ch 8

Ch 10

Ch 7

Ch 6

Ch 1

105

Ch 8

Ch 10

Ch 7

Ch 6

Ch 1

106

Ch 8

Ch 10

Ch 7

Ch 6

Ch 1

107

Ch 8

Ch 10

Ch 7

Ch 6

Ch 1

108

Ch 8

Ch 10

Ch 7

Ch 6

Ch 1

109

Ch 8

Ch 10

Ch 7

Ch 6

Ch 1

110

Ch 8

Ch 10

Ch 7

Ch 6

Ch 1

111

Ch 8

Ch 10

Ch 7

Ch 6

Ch 1

112

Ch 8

Ch 10

Ch 7

Ch 6

Ch 1

113

Ch 8

Ch 10

Ch 7

Ch 6

Ch 1

114

Ch 8

Ch 10

Ch 7

Ch 6

Ch 1

115

Ch 8

Ch 10

Ch 7

Ch 6

Ch 1

116

Ch 8

Ch 10

Ch 7

Ch 6

Ch 1

117

Ch 8

Ch 10

Ch 7

Ch 6

Ch 1

118

Ch 8

Ch 10

Ch 7

Ch 6

Ch 1

119

Ch 8

Ch 10

Ch 7

Ch 6

Ch 1

120

Ch 8

Ch 10

Ch 7

Ch 6

Ch 1

121

Ch 8

Ch 10

Ch 7

Ch 6

Ch 1

122

Ch 8

Ch 10

Ch 2

Ch 7

Ch 6

Ch 1

Ch 3

123

Ch 8

Ch 2

Ch 3

Ch 8

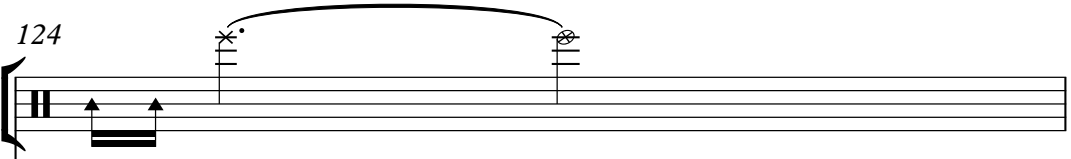

124

This section shows a guitar tablature for Chorus 8. It begins with a measure containing two eighth notes on the 2nd and 3rd strings. The following measure is a whole note chord with a natural sign on the 4th string and a sharp sign on the 5th string. A slur spans across the next two measures, which contain a whole note chord with a natural sign on the 4th string and a sharp sign on the 5th string, and another whole note chord with a natural sign on the 4th string and a sharp sign on the 5th string.

Ch 2

This section shows musical notation for Chorus 2 in treble clef with a key signature of one flat. The first measure contains a quarter note chord with a flat on the 4th string and a sharp on the 5th string, followed by a quarter rest. The second measure contains a quarter note chord with a flat on the 4th string and a sharp on the 5th string, followed by a quarter rest. The third measure contains a quarter note chord with a flat on the 4th string and a sharp on the 5th string, followed by a quarter rest. The fourth measure contains a quarter note chord with a flat on the 4th string and a sharp on the 5th string, followed by a quarter rest. The fifth measure contains a quarter note chord with a flat on the 4th string and a sharp on the 5th string, followed by a quarter rest. The sixth measure contains a quarter note chord with a flat on the 4th string and a sharp on the 5th string, followed by a quarter rest. The seventh measure contains a quarter note chord with a flat on the 4th string and a sharp on the 5th string, followed by a quarter rest. The eighth measure contains a quarter note chord with a flat on the 4th string and a sharp on the 5th string, followed by a quarter rest.

Ch 3

This section shows musical notation for Chorus 3 in treble clef with a key signature of one flat. The first measure contains a quarter note chord with a flat on the 4th string and a sharp on the 5th string, followed by a quarter rest. The second measure contains a quarter note chord with a flat on the 4th string and a sharp on the 5th string, followed by a quarter rest. The third measure contains a quarter note chord with a flat on the 4th string and a sharp on the 5th string, followed by a quarter rest. The fourth measure contains a quarter note chord with a flat on the 4th string and a sharp on the 5th string, followed by a quarter rest. The fifth measure contains a quarter note chord with a flat on the 4th string and a sharp on the 5th string, followed by a quarter rest. The sixth measure contains a quarter note chord with a flat on the 4th string and a sharp on the 5th string, followed by a quarter rest. The seventh measure contains a quarter note chord with a flat on the 4th string and a sharp on the 5th string, followed by a quarter rest. The eighth measure contains a quarter note chord with a flat on the 4th string and a sharp on the 5th string, followed by a quarter rest.

125

- Ch 8: Treble clef, contains rests in all three measures.
- Ch 5: Treble clef, contains rests in all three measures.
- Ch 14: Treble clef, contains rests in all three measures.
- Ch 10: Treble clef, contains rests in all three measures.
- Ch 2: Treble clef, contains a rhythmic pattern of eighth notes with stems up in the first measure, followed by rests in the second and third measures.
- Ch 7: Treble clef, contains rests in all three measures.
- Ch 6: Treble clef, contains rests in all three measures.
- Ch 4: Treble clef, contains rests in all three measures.
- Ch 1: Treble clef, contains rests in all three measures.
- Ch 3: Treble clef, contains a rhythmic pattern of eighth notes with stems up in the first measure, followed by rests in the second and third measures.

128

- Ch 8: Treble clef, contains a double bar line in the first measure, followed by rests in the remaining six measures.

135

Ch 8

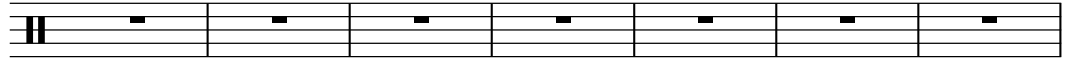

142

Ch 8

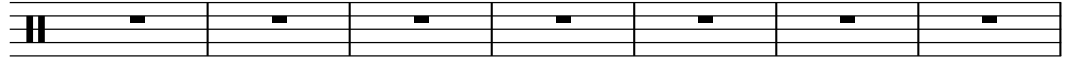

149

Ch 8

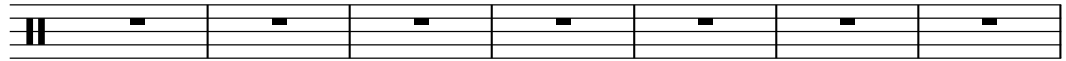

156

Ch 8

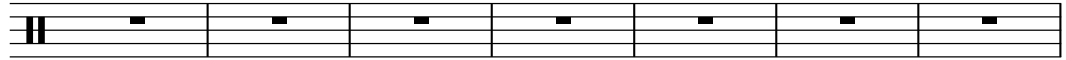

163

Ch 8

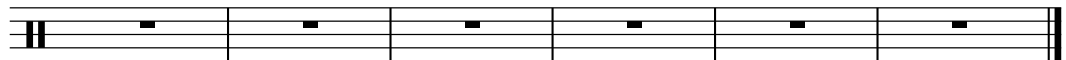

The Shamen - Love Sex Intelligence

Ch 8

♩ = 128,000000

5

8

11

13

15

17

19

21

23

27

V.S.

30

32

34

36

38

40

42

44

47

49

51

53

55

57

59

61

63

65

67

69

71

73

75

77

79

81

83

85

87

91

96

100

103

105

107

109

111

113

115

117

V.S.

119

121

123

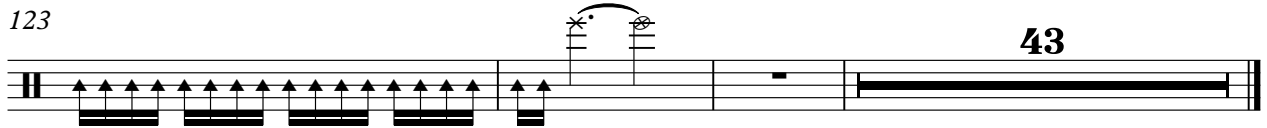

43

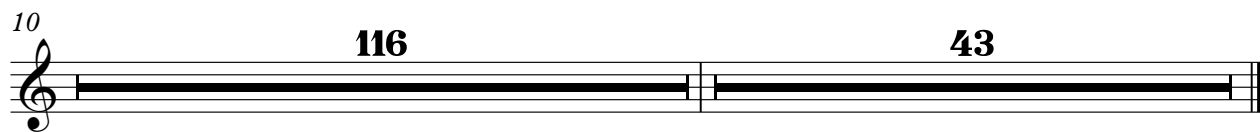

Ch 10

The Shamen - Love Sex Intelligence

♩ = 128,000000

9

12

15

18

21

24

27

30

33

36

V.S.

39

42

45

48

51

54

57

60

63

66

102

105

108

111

114

117

120

122

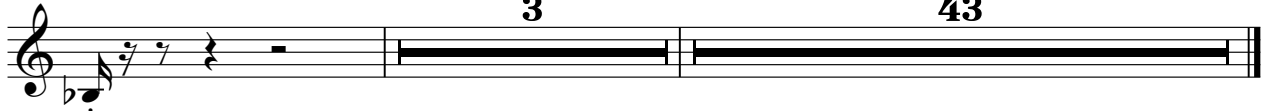

♩ = 128,000000

13

15

17

19

21

8

31

33

35

37

V.S.

39

41

43

45

55

57

59

61

63

65

67

69

71

73

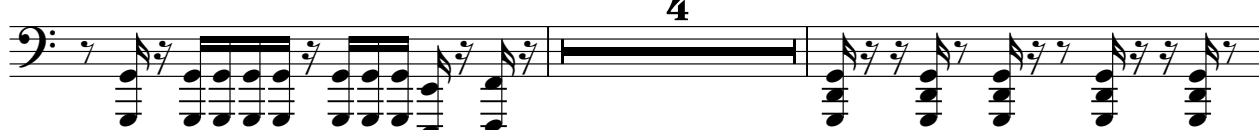

79

81

83

85

94

97

100

102

104

106

108

110

112

114

116

118

120

122

The Shamen - Love Sex Intelligence

Ch 6

♩ = 128,000000

13

21 8

36 16

59

67 24

96

102

108

114

120 3 43

♩ = 128,000000

5

7

9

11

13

8

23

25

27

29

16

46

48

50

52

54

56

58

60

62

64

66

68

70

72

74

76

78

80

82

84

86

88

90

92

20

33

43

The Shamen - Love Sex Intelligence

Ch 1

♩ = 128,000000

5

8

11

14

17

20

23

26

29

32

V.S.

35

3

38

41

44

48

51

54

57

60

63

66

69

72

75

82

85

88

91

3

3

3

5

8

Ch 3

The Shamen - Love Sex Intelligence

♩ = 128,000000

4

10

12

14

24

39

41

43

45

24

70

72

74

76

78

44

123

125

43