

The Shangri Las - Leader Of The Pack

♩ = 138,000824
SC55 FX

SC55 FX

Timpani

Drums

Tambourin

E Guitar

Ac Bass

Oohs

♩ = 138,000824
Brass

Brass

Strings

Ac Piano

8

Oohs

Strings

Ac Piano

This block shows the continuation of the musical score from the first system. It includes the Oohs, Strings, and Ac Piano parts. The Oohs part continues its melodic line. The Strings part has a rhythmic accompaniment. The Ac Piano part has a complex chordal accompaniment with many notes. The double bar line from the previous system is visible on the left.

14

SC55 FX

Oohs

Strings

Ac Piano

19

Timpani

Drums

Tambourin

E Guitar

Ac Bass

Strings

Ac Piano

22

Drums

Tambourin

E Guitar

Ac Bass

Strings

Ac Piano

24

Drums

Tambourin

E Guitar

Ac Bass

Brass

Strings

Ac Piano

27

Drums

Tambourin

E Guitar

Ac Bass

Oohs

Brass

Strings

Ac Piano

This section of the score covers measures 27 through 30. It features a complex arrangement of instruments. The drums play a steady eighth-note pattern with occasional cymbal accents. The tambourin provides a rhythmic accompaniment with sixteenth-note patterns. The electric guitar plays a melodic line with some bends and a sustained chord at the end. The acoustic bass line is simple, following the harmonic structure. The vocal line consists of 'Oohs' with a melodic contour. The brass and strings provide harmonic support, with the strings playing a rhythmic pattern. The acoustic piano part is highly detailed, featuring intricate chordal textures and arpeggiated figures.

31

Drums

E Guitar

Ac Bass

Oohs

Brass

Strings

Ac Piano

This section of the score covers measures 31 through 34. The drums continue with a similar pattern. The electric guitar features a prominent melodic line with a large bend and a sustained chord. The acoustic bass line is simple, following the harmonic structure. The vocal line consists of 'Oohs' with a melodic contour. The brass and strings provide harmonic support, with the strings playing a rhythmic pattern. The acoustic piano part is highly detailed, featuring intricate chordal textures and arpeggiated figures.

36

Timpani

Drums

Tambourin

E Guitar

Ac Bass

Oohs

Ac Piano

40

Timpani

Drums

Tambourin

Ac Bass

Oohs

Ac Piano

43

Timpani

Drums

Tambourin

E Guitar

Ac Bass

Oohs

Ac Piano

46

Timpani

Drums

Tambourin

E Guitar

Ac Bass

Strings

Ac Piano

48

Drums

Tambourin

E Guitar

Ac Bass

Strings

Ac Piano

50

Drums

Tambourin

E Guitar

Ac Bass

Brass

Strings

Ac Piano

52

Drums

Tambourin

E Guitar

Ac Bass

Oohs

Brass

Strings

Ac Piano

54

Drums

Tambourin

E Guitar

Ac Bass

Oohs

Brass

Strings

Ac Piano

58

SC55 FX

Drums

Tambourin

E Guitar

Ac Bass

Oohs

Brass

Strings

Ac Piano

62

SC55 FX

Drums

Ac Bass

Oohs

Ac Piano

67

Timpani

Drums

Tambourin

E Guitar

Ac Bass

Oohs

Brass

Strings

Ac Piano

70

Timpani

Drums

Tambourin

E Guitar

Ac Bass

Oohs

Brass

Strings

Ac Piano

73

Timpani

Drums

Tambourin

E Guitar

Ac Bass

Oohs

Brass

Strings

Ac Piano

75

Timpani

Drums

Tambourin

E Guitar

Ac Bass

Oohs

Brass

Strings

Ac Piano

78

Timpani

Drums

Tambourin

E Guitar

Ac Bass

Oohs

Brass

Strings

Ac Piano

80

SC55 FX

Timpani

Drums

Tambourin

E Guitar

Ac Bass

Oohs

Brass

Strings

Ac Piano

SC55 FX

The Shangri Las - Leader Of The Pack

♩ = 138,000824
SC55 FX

16 **42**

61

18 **2**

The Shangri Las - Leader Of The Pack

Timpani

♩ = 138,000824

Timpani

18

21

14

38

42

47

20

69

72

75

78

2

2

The Shangri Las - Leader Of The Pack

Drums

♩ = 138,000824
Drums **18**

22

26

30

36

40

44

47

51

55

V.S.

2

Drums

60

66

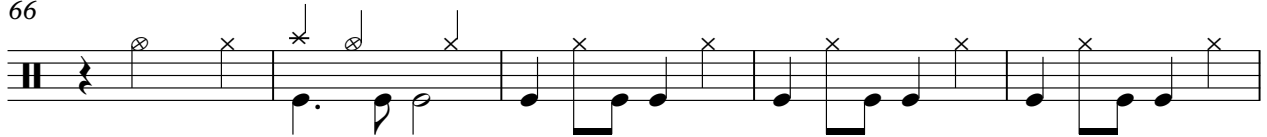

71

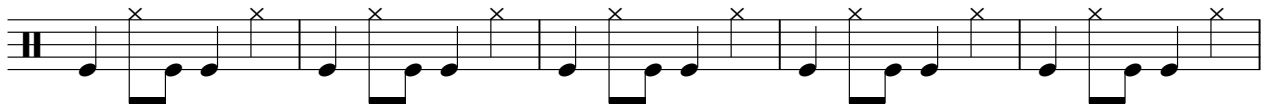

76

Tambourin

The Shangri Las - Leader Of The Pack

♩ = 138,000824
Tambourin 18

21

23

25

27 8

37

43

47

49

51

V.S.

Tambourin

53

57

67

69

71

73

75

77

The Shangri Las - Leader Of The Pack

E Guitar

♩ = 138,000824
E Guitar

18

21

25

28

34

46

49

52

56

59

8

5

67

The Shangri Las - Leader Of The Pack

Ac Bass

♩ = 138,000824

Ac Bass

18

23

28

36

42

47

52

57

2

Ac Bass

63

70

76

The Shangri Las - Leader Of The Pack

Oohs

♩ = 138,000824
Oohs 2

8

16 9

28

35

40

43 9

54

59

2

Oohs

63

71

76

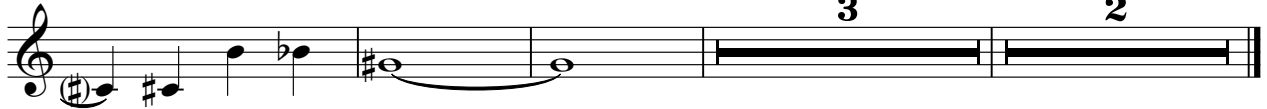

The Shangri Las - Leader Of The Pack

Brass

♩ = 138,000824
Brass

The Shangri Las - Leader Of The Pack

Strings

♩ = 138,000824

Strings

10

14

21

26

32

36

11

51

57

60

5

2

Strings

67

71

75

78

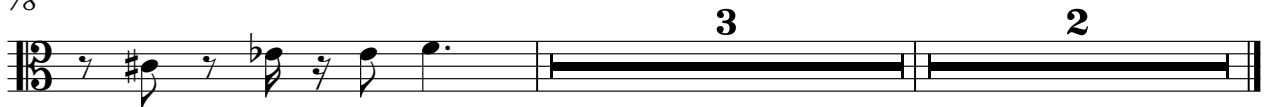

The Shangri Las - Leader Of The Pack

Ac Piano

♩ = 138,000824

Ac Piano

V.S.

49

51

54

58

63

69

72

75

78

