

The Skymasters - The Skymasters Demo

♩ = 167,000671

ALTO SAX

TENOR SAX

BARITONSAX

TRUMPET

TRUMPET

TROMBONE

DRUMS

♩ = 167,000671

JAZZ GTR

ACOU BASS

FINGERDBAS

A.PIANO 1

A.PIANO 2

3

ALTO SAX

TENOR SAX

BARITONSAX

TRUMPET

TRUMPET

TROMBONE

DRUMS

ACOU BASS

FINGERDBAS

A.PIANO 2

5

ALTO SAX

TENOR SAX

BARITONSAX

TRUMPET

TRUMPET

TROMBONE

DRUMS

ACOU BASS

FINGERDBAS

A.PIANO 2

7

ALTO SAX

TENOR SAX

BARITONSAX

TRUMPET

TRUMPET

TROMBONE

DRUMS

ACOU BASS

FINGERDBAS

A.PIANO 2

8

ALTO SAX

TENOR SAX

BARITONSAX

TRUMPET

TRUMPET

TROMBONE

DRUMS

ACOU BASS

FINGERDBAS

A.PIANO 2

9

ALTO SAX

TENOR SAX

BARITONSAX

TRUMPET

TROMBONE

DRUMS

JAZZ GTR

ACOU BASS

FINGERDBAS

A.PIANO 2

10

ALTO SAX

TENOR SAX

BARITONSAX

TRUMPET

TROMBONE

DRUMS

JAZZ GTR

ACOU BASS

FINGERDBAS

A.PIANO 1

A.PIANO 2

11

ALTO SAX

TENOR SAX

BARITONSAX

TRUMPET

TROMBONE

DRUMS

JAZZ GTR

ACOU BASS

FINGERDBAS

A.PIANO 1

A.PIANO 2

12

ALTO SAX

TENOR SAX

BARITONSAX

TRUMPET

TROMBONE

DRUMS

JAZZ GTR

ACOU BASS

FINGERDBAS

A.PIANO 1

A.PIANO 2

13

ALTO SAX

TENOR SAX

BARITONSAX

TRUMPET

TROMBONE

DRUMS

JAZZ GTR

ACOU BASS

FINGERDBAS

A.PIANO 1

A.PIANO 2

14

ALTO SAX

TENOR SAX

BARITONSAX

TRUMPET

TROMBONE

DRUMS

JAZZ GTR

ACOU BASS

FINGERDBAS

A.PIANO 1

A.PIANO 2

15

ALTO SAX

TENOR SAX

BARITONSAX

TRUMPET

TROMBONE

DRUMS

JAZZ GTR

ACOU BASS

FINGERDBAS

A.PIANO 1

A.PIANO 2

16

ALTO SAX

TENOR SAX

BARITONSAX

TRUMPET

TROMBONE

DRUMS

JAZZ GTR

ACOU BASS

FINGERDBAS

A.PIANO 1

A.PIANO 2

17

ALTO SAX

TENOR SAX

BARITONSAX

TRUMPET

TROMBONE

DRUMS

JAZZ GTR

ACOU BASS

FINGERDBAS

A.PIANO 1

A.PIANO 2

19

ALTO SAX

TENOR SAX

BARITONSAX

TRUMPET

TROMBONE

DRUMS

JAZZ GTR

ACOU BASS

FINGERDBAS

A.PIANO 1

A.PIANO 2

20

ALTO SAX

TENOR SAX

BARITONSAX

TRUMPET

TROMBONE

DRUMS

JAZZ GTR

ACOU BASS

FINGERDBAS

A.PIANO 2

21

ALTO SAX

TENOR SAX

BARITONSAX

TRUMPET

TROMBONE

DRUMS

JAZZ GTR

ACOU BASS

FINGERDBAS

A.PIANO 1

A.PIANO 2

23

TENOR SAX

BARITONSAX

TRUMPET

TRUMPET

TROMBONE

DRUMS

JAZZ GTR

ACOU BASS

FINGERDBAS

A.PIANO 1

A.PIANO 2

- ALTO SAX: Treble clef, measures 24-27. Measure 24 has a triplet of eighth notes.
- TENOR SAX: Treble clef, measures 24-27.
- BARITONSAX: Treble clef, measures 24-27.
- TRUMPET (top): Treble clef, measures 24-27.
- TRUMPET (bottom): Treble clef, measures 24-27.
- TROMBONE: Bass clef, measures 24-27.
- DRUMS: Drum set notation, measures 24-27.
- JAZZ GTR: Treble clef, measures 24-27.
- ACOU BASS: Bass clef, measures 24-27.
- FINGERDBAS: Bass clef, measures 24-27.
- A.PIANO 2: Treble clef, measures 24-27.

25

ALTO SAX

TENOR SAX

BARITONSAX

TRUMPET

TRUMPET

TROMBONE

DRUMS

JAZZ GTR

ACOU BASS

FINGERDBAS

A.PIANO 2

26

ALTO SAX

TENOR SAX

BARITONSAX

TRUMPET

TRUMPET

TROMBONE

DRUMS

ACOU BASS

FINGERDBAS

A.PIANO 1

A.PIANO 2

27

ALTO SAX

TENOR SAX

BARITONSAX

TRUMPET

TRUMPET

TROMBONE

DRUMS

JAZZ GTR

ACOU BASS

FINGERDBAS

A.PIANO 2

28

ALTO SAX

TENOR SAX

BARITONSAX

TRUMPET

TRUMPET

TROMBONE

DRUMS

JAZZ GTR

ACOU BASS

FINGERDBAS

A.PIANO 1

A.PIANO 2

29

ALTO SAX

TENOR SAX

BARITONSAX

TRUMPET

TRUMPET

TROMBONE

DRUMS

ACOU BASS

FINGERDBAS

30

ALTO SAX

TENOR SAX

BARITONSAX

TRUMPET

TRUMPET

TROMBONE

DRUMS

JAZZ GTR

ACOU BASS

FINGERDBAS

A.PIANO 1

A.PIANO 2

31

ALTO SAX

TENOR SAX

BARITONSAX

TRUMPET

TRUMPET

TROMBONE

DRUMS

JAZZ GTR

ACOU BASS

FINGERDBAS

A.PIANO 1

A.PIANO 2

32

ALTO SAX

TENOR SAX

BARITONSAX

TRUMPET

TRUMPET

TROMBONE

DRUMS

JAZZ GTR

ACOU BASS

FINGERDBAS

A.PIANO 1

A.PIANO 2

33

ALTO SAX

TENOR SAX

BARITONSAX

TRUMPET

TRUMPET

TROMBONE

DRUMS

JAZZ GTR

ACOU BASS

FINGERDBAS

A.PIANO 1

A.PIANO 2

35

ALTO SAX

TRUMPET

TRUMPET

TROMBONE

DRUMS

ACOU BASS

FINGERDBAS

A.PIANO 1

A.PIANO 2

37

ALTO SAX

TENOR SAX

BARITONSAX

TRUMPET

TRUMPET

TROMBONE

DRUMS

ACOU BASS

FINGERDBAS

A.PIANO 2

38

ALTO SAX

TENOR SAX

BARITONSAX

TRUMPET

TRUMPET

TROMBONE

DRUMS

ACOU BASS

FINGERDBAS

A.PIANO 1

A.PIANO 2

39

ALTO SAX

TENOR SAX

BARITONSAX

TRUMPET

TRUMPET

TROMBONE

DRUMS

JAZZ GTR

ACOU BASS

FINGERDBAS

A.PIANO 2

40

ALTO SAX

TENOR SAX

BARITONSAX

TRUMPET

TRUMPET

TROMBONE

DRUMS

JAZZ GTR

ACOU BASS

FINGERDBAS

A.PIANO 1

A.PIANO 2

41

ALTO SAX

TENOR SAX

BARITONSAX

TRUMPET

TRUMPET

TROMBONE

DRUMS

ACOU BASS

FINGERDBAS

42

ALTO SAX

TENOR SAX

BARITONSAX

TRUMPET

TRUMPET

TROMBONE

DRUMS

JAZZ GTR

ACOU BASS

FINGERDBAS

A.PIANO 1

A.PIANO 2

43

ALTO SAX

TENOR SAX

BARITONSAX

TRUMPET

TRUMPET

TROMBONE

DRUMS

ACOU BASS

FINGERDBAS

A.PIANO 1

A.PIANO 2

45

ALTO SAX

TENOR SAX

BARITONSAX

TRUMPET

TRUMPET

TROMBONE

DRUMS

ACOU BASS

FINGERDBAS

A.PIANO 2

46

ALTO SAX

TENOR SAX

BARITONSAX

TRUMPET

TRUMPET

TROMBONE

DRUMS

ACOU BASS

FINGERDBAS

A.PIANO 1

A.PIANO 2

47

ALTO SAX

TENOR SAX

BARITONSAX

TRUMPET

TRUMPET

TROMBONE

DRUMS

JAZZ GTR

ACOU BASS

FINGERDBAS

A.PIANO 2

48

ALTO SAX

TENOR SAX

BARITONSAX

TRUMPET

TRUMPET

TROMBONE

DRUMS

JAZZ GTR

ACOU BASS

FINGERDBAS

A.PIANO 1

A.PIANO 2

49

ALTO SAX

TENOR SAX

BARITONSAX

TRUMPET

TRUMPET

TROMBONE

DRUMS

ACOU BASS

FINGERDBAS

50

ALTO SAX

TENOR SAX

BARITONSAX

TRUMPET

TRUMPET

TROMBONE

DRUMS

JAZZ GTR

ACOU BASS

FINGERDBAS

A.PIANO 1

A.PIANO 2

51

ALTO SAX

TENOR SAX

BARITONSAX

TRUMPET

TRUMPET

TROMBONE

DRUMS

ACOU BASS

FINGERDBAS

A.PIANO 2

52

TRUMPET

TRUMPET

TROMBONE

DRUMS

ACOU BASS

FINGERDBAS

A.PIANO 1

A.PIANO 2

53

ALTO SAX

TENOR SAX

BARITONSAX

TRUMPET

TROMBONE

DRUMS

JAZZ GTR

ACOU BASS

FINGERDBAS

A.PIANO 2

54

ALTO SAX

TENOR SAX

BARITONSAX

TRUMPET

TROMBONE

DRUMS

JAZZ GTR

ACOU BASS

FINGERDBAS

A.PIANO 1

A.PIANO 2

55

ALTO SAX

TENOR SAX

BARITONSAX

TRUMPET

TROMBONE

DRUMS

JAZZ GTR

ACOU BASS

FINGERDBAS

A.PIANO 1

A.PIANO 2

56

ALTO SAX

TENOR SAX

BARITONSAX

TRUMPET

TROMBONE

DRUMS

JAZZ GTR

ACOU BASS

FINGERDBAS

A.PIANO 1

A.PIANO 2

57

ALTO SAX

TENOR SAX

BARITONSAX

TRUMPET

TROMBONE

DRUMS

JAZZ GTR

ACOU BASS

FINGERDBAS

A.PIANO 1

A.PIANO 2

58

ALTO SAX

TENOR SAX

BARITONSAX

TRUMPET

TROMBONE

DRUMS

JAZZ GTR

ACOU BASS

FINGERDBAS

A.PIANO 1

A.PIANO 2

59

ALTO SAX

TENOR SAX

BARITONSAX

TRUMPET

TROMBONE

DRUMS

JAZZ GTR

ACOU BASS

FINGERDBAS

A.PIANO 1

A.PIANO 2

60

ALTO SAX

TENOR SAX

BARITONSAX

TRUMPET

TROMBONE

DRUMS

JAZZ GTR

ACOU BASS

FINGERDBAS

A.PIANO 1

A.PIANO 2

61

ALTO SAX

TENOR SAX

BARITONSAX

TRUMPET

TROMBONE

DRUMS

JAZZ GTR

ACOU BASS

FINGERDBAS

A.PIANO 1

A.PIANO 2

63

ALTO SAX

TENOR SAX

BARITONSAX

TRUMPET

TROMBONE

DRUMS

JAZZ GTR

ACOU BASS

FINGERDBAS

A.PIANO 1

A.PIANO 2

64

ALTO SAX

TENOR SAX

BARITONSAX

TRUMPET

TROMBONE

DRUMS

JAZZ GTR

ACOU BASS

FINGERDBAS

A.PIANO 2

65

ALTO SAX

TENOR SAX

BARITONSAX

TRUMPET

TROMBONE

DRUMS

JAZZ GTR

ACOU BASS

FINGERDBAS

A.PIANO 1

A.PIANO 2

67

TENOR SAX

BARITONSAX

TRUMPET

TRUMPET

TROMBONE

DRUMS

JAZZ GTR

ACOU BASS

FINGERDBAS

A.PIANO 1

A.PIANO 2

68

ALTO SAX

TENOR SAX

BARITONSAX

TRUMPET

TRUMPET

TROMBONE

DRUMS

JAZZ GTR

ACOU BASS

FINGERDBAS

A.PIANO 2

3

69

ALTO SAX

TENOR SAX

BARITONSAX

TRUMPET

TRUMPET

TROMBONE

DRUMS

JAZZ GTR

ACOU BASS

FINGERDBAS

A.PIANO 2

70

ALTO SAX

TENOR SAX

BARITONSAX

TRUMPET

TRUMPET

TROMBONE

DRUMS

JAZZ GTR

ACOU BASS

FINGERDBAS

A.PIANO 1

A.PIANO 2

Detailed description of the musical score: The score is for a jazz ensemble. It begins at measure 70. The Alto Sax, Tenor Sax, and Baritone Sax parts play a melodic line consisting of quarter notes: G4 (flat), A4 (flat), B4 (natural), C5, and D5. The two Trumpet parts play a sustained chord of G4 (flat), A4 (flat), B4 (natural), and C5. The Trombone part plays a similar sustained chord but includes a triplet of eighth notes in the final measure. The Drums part features a steady rhythm with a snare drum on the backbeat and a bass drum on the downbeat. The Jazz Guitar part plays a series of chords: G4 (flat), A4 (flat), B4 (natural), and C5. The Acoustic Bass and Finger Bass parts play a simple bass line with notes G2 (flat), A2 (flat), B2 (natural), and C3. The two Piano parts (A.PIANO 1 and A.PIANO 2) provide harmonic support with chords and arpeggios.

71

ALTO SAX

TENOR SAX

BARITONSAX

TRUMPET

TRUMPET

TROMBONE

DRUMS

ACOU BASS

FINGERDBAS

72

ALTO SAX

TENOR SAX

BARITONSAX

TRUMPET

TRUMPET

TROMBONE

DRUMS

JAZZ GTR

ACOU BASS

FINGERDBAS

A.PIANO 1

A.PIANO 2

73

ALTO SAX

TENOR SAX

BARITONSAX

TRUMPET

TRUMPET

TROMBONE

DRUMS

JAZZ GTR

ACOU BASS

FINGERDBAS

A.PIANO 1

A.PIANO 2

74

ALTO SAX

TENOR SAX

BARITONSAX

TRUMPET

TRUMPET

TROMBONE

DRUMS

JAZZ GTR

ACOU BASS

FINGERDBAS

A.PIANO 1

A.PIANO 2

75

ALTO SAX

TENOR SAX

BARITONSAX

TRUMPET

TRUMPET

TROMBONE

DRUMS

JAZZ GTR

ACOU BASS

FINGERDBAS

A.PIANO 1

A.PIANO 2

77

ALTO SAX

TRUMPET

TRUMPET

TROMBONE

DRUMS

ACOU BASS

FINGERDBAS

A.PIANO 1

A.PIANO 2

78

ALTO SAX

TRUMPET

TRUMPET

TROMBONE

DRUMS

ACOU BASS

FINGERDBAS

Detailed description of the musical score: The score is for measures 78 and 69. The Alto Saxophone part (top staff) has a melodic line starting with a quarter note, followed by eighth notes, and ending with a quarter note. The two Trumpet parts (second and third staves) play block chords, with some notes moving between measures. The Trombone part (fourth staff) also plays block chords. The Drums part (fifth staff) features a simple rhythmic pattern with snare and bass drum hits. The Acoustic Bass part (sixth staff) and Finger Bass part (bottom staff) play a simple bass line with quarter notes.

79

ALTO SAX

TRUMPET

TRUMPET

TROMBONE

DRUMS

JAZZ GTR

ACOU BASS

FINGERDBAS

A.PIANO 2

81

ALTO SAX

TRUMPET

DRUMS

82

ALTO SAX

TRUMPET

TRUMPET

TROMBONE

DRUMS

ACOU BASS

FINGERDBAS

83

ALTO SAX

TRUMPET

TRUMPET

TROMBONE

DRUMS

ACOU BASS

FINGERDBAS

A.PIANO 1

84

ALTO SAX

TENOR SAX

BARITONSAX

TRUMPET

TRUMPET

TROMBONE

DRUMS

JAZZ GTR

ACOU BASS

FINGERDBAS

A.PIANO 1

A.PIANO 2

The Skymasters - The Skymasters Demo

ALTO SAX

♩ = 167,000671

6

9

14

19

24

28

32

35

39

V.S.

ALTO SAX

44

48

53

58

63

68

72

75

77

80

ALTO SAX

83

TENOR SAX

37

42

47

53

58

63

67

72

74

BARITONSAX

The Skymasters - The Skymasters Demo

♩ = 167,000671

1

5

8

13

18

22

27

31

3

37

42

47

53

58

63

67

72

74

The Skymasters - The Skymasters Demo

TRUMPET

♩ = 167,000671

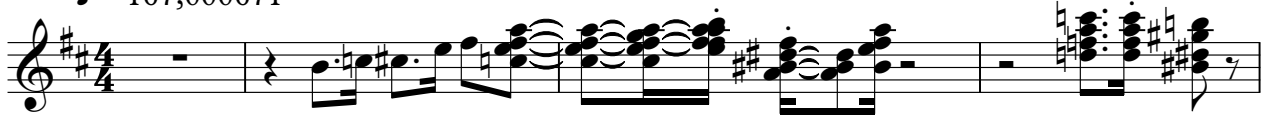

TRUMPET

35

38

42

47

51

14

68

71

74

77

2

82

The Skymasters - The Skymasters Demo

TRUMPET

♩ = 167,000671

4

7

9

12

15

19

21

24

26

V.S.

TRUMPET

TRUMPET

48

50

52

55

58

63

65

68

70

72

TRUMPET

74

76

78

81

83

The Skymasters - The Skymasters Demo

TROMBONE

♩ = 167,000671

5

8

12

17

21

25

28

32

36

TROMBONE

Measures 38-40: Continuation of the rhythmic pattern with some melodic movement.

Measures 41-43: Similar rhythmic pattern with some melodic movement.

Measures 44-46: Continuation of the rhythmic pattern with some melodic movement.

Measures 47-49: Continuation of the rhythmic pattern with some melodic movement.

Measures 50-52: Continuation of the rhythmic pattern with some melodic movement.

Measures 53-54: Continuation of the rhythmic pattern with some melodic movement.

Measures 55-57: Continuation of the rhythmic pattern with some melodic movement.

Measures 58-60: Continuation of the rhythmic pattern with some melodic movement.

Measures 61-63: Continuation of the rhythmic pattern with some melodic movement.

Measures 64-66: Continuation of the rhythmic pattern with some melodic movement.

Measures 67-68: Continuation of the rhythmic pattern with some melodic movement.

TROMBONE

71

74

77

82

83

The Skymasters - The Skymasters Demo

DRUMS

♩ = 167,000671

V.S.

DRUMS

45

49

53

58

63

67

71

75

79

82

♩ = 167,000671

7

12

15

19

23

28

33

42

48

4

4

2

53

57

61

65

69

74

79

The Skymasters - The Skymasters Demo

ACOU BASS

♩ = 167,000671

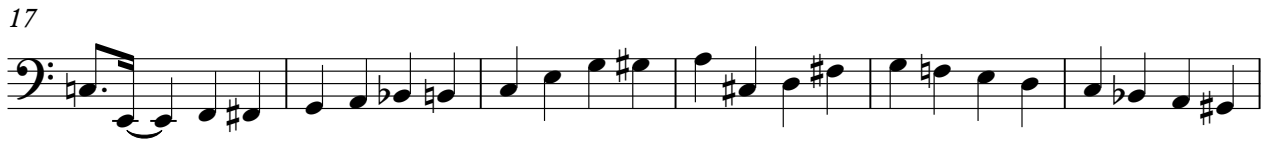

V.S.

2

ACOU BASS

51

56

61

67

72

77

82

♩ = 167,000671

7

11

17

23

28

32

36

41

46

V.S.

The Skymasters - The Skymasters Demo

A.PIANO 1

♩ = 167,000671

8

12

15

19

26

30

34

40

44

48

2

A.PIANO 1

52

56

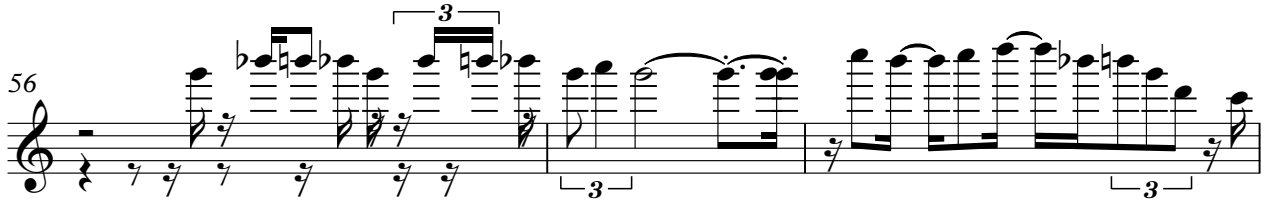

59

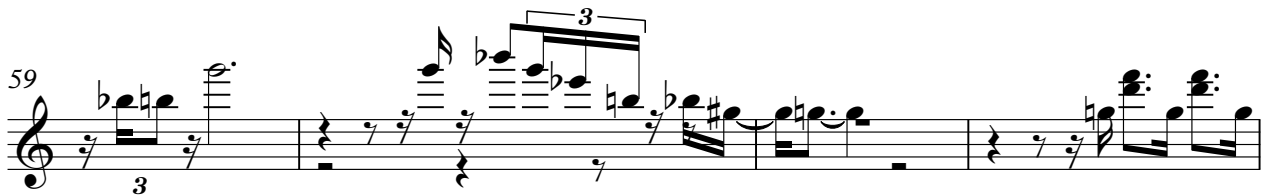

63

70

74

78

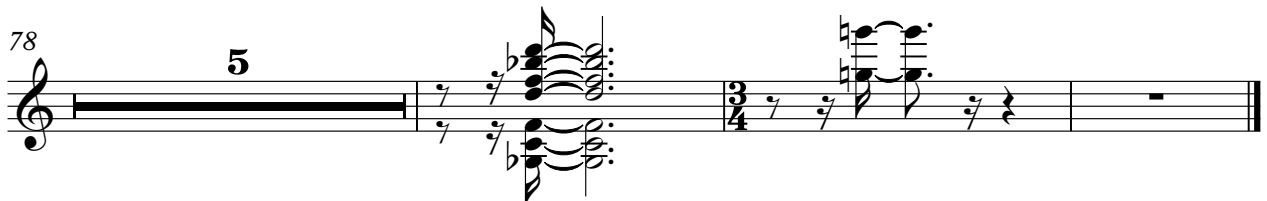

The Skymasters - The Skymasters Demo

A.PIANO 2

♩ = 167,000671

6

10

12

14

16

19

23

28

32

37

42

46

51

54

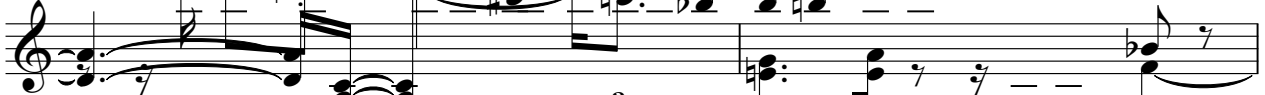

56

58

60

63

67

72

77

80

