

The Small Faces - Sha La Lee

♩ = 90,000900

Flute

Percussion

Electric Bass

Synth Bass

Synth Bass

Reverse Cymbals

Tape Sampler Keyboard [Strings]

Pad 1 (New Age)

FX 4 (Atmosphere) HitBit

FX 5 (Brightness)

♩ = 90,000900

Viola

5

7

Fl.

Perc.

E. Bass

S. Bass

S. Bass

Tape Smp. Str

FX 5

9

11

Fl.

Perc.

E. Bass

S. Bass

S. Bass

Rev. Cym.

Tape Smp. Str

FX 5

13

Fl.

Perc.

E. Bass

S. Bass

S. Bass

Rev. Cym.

Tape Smp. Str

FX 5

Vla.

15

Fl.

Perc.

E. Bass

S. Bass

S. Bass

Rev. Cym.

Tape Smp. Str

FX 5

Vla.

17

Fl.

Perc.

E. Bass

S. Bass

S. Bass

Tape Smp. Str

Pad 1

FX 5

19

Fl.

Perc.

E. Bass

S. Bass

S. Bass

Tape Smp. Str

Pad 1

FX 5

21

Fl.

Perc.

E. Bass

S. Bass

S. Bass

Tape Smp. Str

Pad 1

FX 5

23

Fl.

Perc.

E. Bass

S. Bass

S. Bass

Tape Smp. Str

Pad 1

FX 5

25

Fl.

Perc.

E. Bass

S. Bass

S. Bass

Rev. Cym.

Tape Smp. Str

Pad 1

FX 5

Vla.

27

Fl.

Perc.

E. Bass

S. Bass

S. Bass

Rev. Cym.

Tape Smp. Str

Pad 1

FX 5

Vla.

Detailed description of the musical score: The score is for measures 27 and 28. The Flute part (Fl.) starts with a quarter note G4, followed by quarter notes A4 and B4, then a quarter rest, and finally quarter notes G4, F4, and E4. The Percussion part (Perc.) features a rhythmic pattern of eighth notes with 'x' marks above them, and a bass line of quarter notes G2, A2, B2, C3, D3, E3, F3, G3. The Electric Bass (E. Bass) part has a bass line of quarter notes G2, F2, E2, D2, C2, B1, A1, G1, and a chordal accompaniment of eighth notes. The two Sub Bass (S. Bass) parts provide a rhythmic accompaniment with eighth notes and rests. The Reversed Cymbal (Rev. Cym.) part has a short melodic phrase in measure 27 and a sustained chord in measure 28. The Tape Sample Strings (Tape Smp. Str) part has a sustained chord in measure 27 and a sustained chord in measure 28. The Pad 1 part has a melodic phrase in measure 27 and a sustained chord in measure 28. The FX 5 part has a melodic phrase in measure 27 and a sustained chord in measure 28. The Viola (Vla.) part has a melodic phrase in measure 27 and a sustained chord in measure 28.

29

Fl.

Perc.

E. Bass

S. Bass

S. Bass

Rev. Cym.

Tape Smp. Str

Pad 1

FX 5

Vla.

31

Fl.

Perc.

E. Bass

S. Bass

S. Bass

Tape Smp. Str

Pad 1

FX 5

33

Fl.

Perc.

E. Bass

S. Bass

S. Bass

Tape Smp. Str

Pad 1

FX 5

35

Fl.

Perc.

E. Bass

S. Bass

S. Bass

Tape Smp. Str

Pad 1

FX 4

FX 5

37

Fl.

Perc.

E. Bass

S. Bass

S. Bass

Tape Smp. Str

Pad 1

FX 4

FX 5

39

Perc.

E. Bass

S. Bass

S. Bass

Rev. Cym.

Tape Smp. Str

Pad 1

FX 4

FX 5

Vla.

41

43

Perc.

E. Bass

S. Bass

S. Bass

Rev. Cym.

Tape Smp. Str

Pad 1

45

Fl.

Perc.

E. Bass

S. Bass

S. Bass

Rev. Cym.

Tape Smp. Str

Pad 1

FX 5

47

Fl.

Perc.

E. Bass

S. Bass

S. Bass

Rev. Cym.

Tape Smp. Str

Pad 1

FX 5

49

Fl.

Perc.

E. Bass

S. Bass

S. Bass

Rev. Cym.

Tape Smp. Str

Pad 1

FX 5

Detailed description of the musical score: The score consists of nine staves. The Flute staff (Fl.) has a treble clef and contains a melodic line with notes G4, A4, Bb4, and C5. The Percussion staff (Perc.) has a drum set icon and shows a rhythmic pattern of eighth notes with 'x' marks above them. The Electric Bass staff (E. Bass) has a bass clef and a key signature of one sharp (F#), with notes G3, A3, B3, and C4. The two Sub Bass staves (S. Bass) have bass clefs and contain block chords with a flat key signature (Bb). The Reverse Cymbal staff (Rev. Cym.) has a treble clef and contains notes G4, A4, B4, and C5. The Tape Sample String staff (Tape Smp. Str) has a treble clef and contains sustained chords with a flat key signature (Bb). The Pad 1 staff has a treble clef and contains a complex, rhythmic texture of eighth notes with various accidentals. The FX 5 staff has a treble clef and contains a melodic line with notes G4, A4, Bb4, and C5.

51

Fl.

Perc.

E. Bass

S. Bass

S. Bass

Rev. Cym.

Tape Smp. Str

Pad 1

FX 5

52

Fl.

Perc.

E. Bass

S. Bass

S. Bass

Rev. Cym.

Tape Smp. Str

Pad 1

FX 5

54

Fl.

Perc.

S. Bass

S. Bass

Rev. Cym.

Tape Smp. Str

Pad 1

FX 5

56

Fl.

Perc.

E. Bass

S. Bass

S. Bass

Rev. Cym.

Tape Smp. Str

FX 5

Vla.

58

Fl.

Perc.

E. Bass

S. Bass

S. Bass

Rev. Cym.

Tape Smp. Str

Pad 1

FX 5

Vla.

60

Fl.

Perc.

E. Bass

S. Bass

S. Bass

Rev. Cym.

Tape Smp. Str

Pad 1

FX 5

Vla.

62

Fl.

Perc.

E. Bass

S. Bass

S. Bass

Rev. Cym.

Tape Smp. Str

Pad 1

FX 5

64

Fl.

Perc.

E. Bass

S. Bass

S. Bass

Rev. Cym.

Tape Smp. Str

Pad 1

FX 5

66

Fl.

Perc.

E. Bass

S. Bass

S. Bass

Rev. Cym.

Tape Smp. Str

Pad 1

FX 5

67

Fl.

Perc.

E. Bass

S. Bass

S. Bass

Rev. Cym.

Tape Smp. Str

Pad 1

FX 4

FX 5

68

Fl.

Perc.

E. Bass

S. Bass

S. Bass

Rev. Cym.

Tape Smp. Str

Pad 1

FX 4

FX 5

69

Fl.

Perc.

E. Bass

S. Bass

S. Bass

Rev. Cym.

Tape Smp. Str

Pad 1

FX 4

FX 5

70

Fl.

Perc.

E. Bass

S. Bass

S. Bass

Rev. Cym.

Tape Smp. Str

Pad 1

FX 4

FX 5

Vla.

72

Fl.

Perc.

E. Bass

S. Bass

S. Bass

Rev. Cym.

Tape Smp. Str

Pad 1

FX 5

Vla.

73

Fl.

Perc.

E. Bass

S. Bass

S. Bass

Rev. Cym.

Tape Smp. Str

FX 4

FX 5

Vla.

74

Fl.

Perc.

E. Bass

S. Bass

S. Bass

Rev. Cym.

Tape Smp. Str

FX 4

FX 5

Vla.

75 $\text{♩} = 82,000816$ $\text{♩} = 78,000076$

Fl.

Perc.

E. Bass

S. Bass

S. Bass

Rev. Cym.

Tape Smp. Str

Pad 1

FX 5

Vla.

$\text{♩} = 82,000816$ $\text{♩} = 78,000076$

77 ♩ = 68,000229

♩ = 68,000229

Flute

The Small Faces - Sha La Lee

♩ = 90,000900

4

10

16

22

28

34

6

45

51

56

2

Flute

62

68

73

♩ = 82,000816 ♩ = 78,0007600229

78

2

The Small Faces - Sha La Lee

Percussion

♩ = 90,000900

5

9

12

15

18

22

26

29

32

V.S.

36

39

42

45

49

Measures 49-51: Continuation of the rhythmic pattern with 'x' marks and a bass line.

52

56

59

62

Measures 62-64: Continuation of the rhythmic pattern with 'x' marks and a bass line.

66

Measures 66-68: Continuation of the rhythmic pattern with 'x' marks and a bass line.

Percussion

3

69

72

75

78

2

The Small Faces - Sha La Lee

Electric Bass

♩ = 90,000900

6

11

16

21

26

31

36

41

46

V.S.

51

57

61

66

71

75

$\text{♩} = 82,00078,000076 = 68,000229$

The Small Faces - Sha La Lee

Synth Bass

♩ = 90,000900
2

6

9

12

15

18

21

24

27

30

V.S.

2

33 Synth Bass

36

39

42

45

48

51

54

57

60

63 Synth Bass 3

66

69

72

75 $\text{♩} = 82,000816 \Rightarrow 7868000729$ 2

The Small Faces - Sha La Lee

Synth Bass

♩ = 90,000900
4

8

11

14

17

20

23

26

29

32

V.S.

2

Synth Bass

35

38

41

44

47

50

53

56

59

62

65

Synth Bass

3

68

71

74

82,078,000 768,000 229

78

2

The Small Faces - Sha La Lee

Reverse Cymbals

♩ = 90,000900

7 2

14 9

29 9

44

50

57

64

70

75 ♩ = 82,000816 = 78,000776 2

Tape Sampler Keyboard [Strings] The Small Faces - Sha La Lee

♩ = 90,000900

2

11

20

29

38

47

V.S.

55

63

71

$\text{♩} = 82,0008,0007\flat = 68,000229$

78

2

♩ = 90,000900

2 12

17

20

22

24

27

31

33

35

37

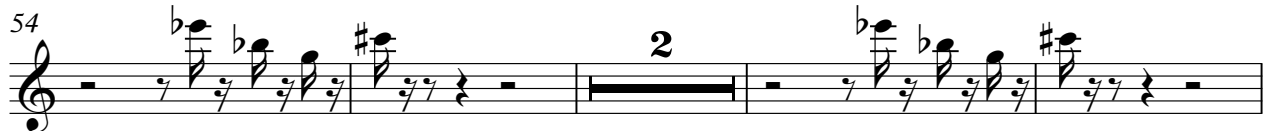
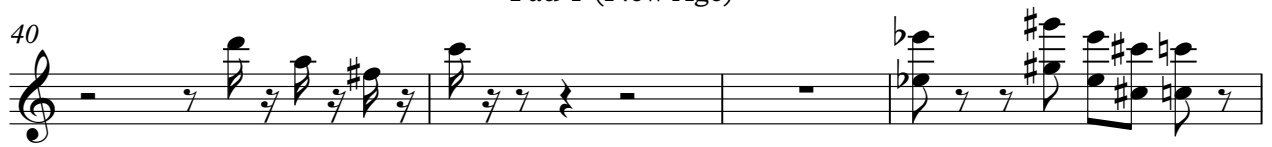

Pad 1 (New Age)

69

72

78

FX 4 (Atmosphere)

The Small Faces - Sha La Lee

♩ = 90,000900
HitBit

35

38

27

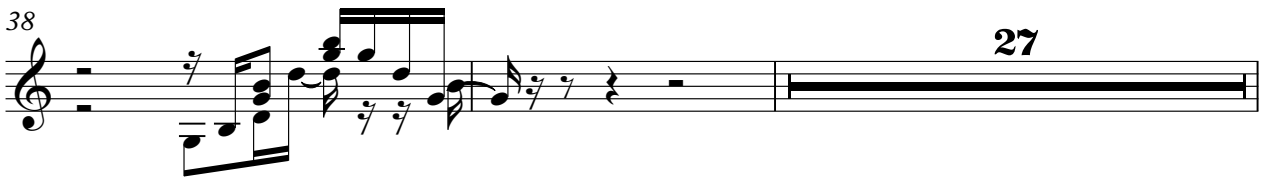

67

70

2

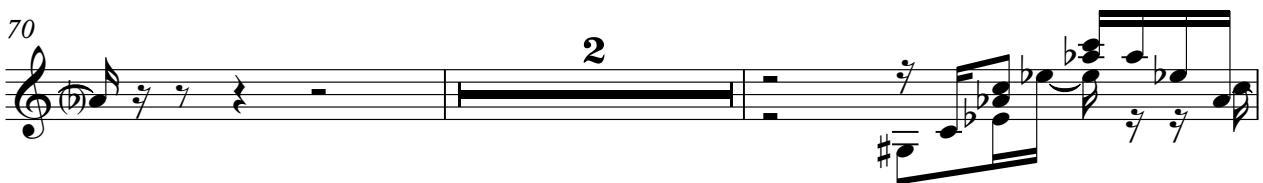

74

♩ = 82,000816 ♩ = 78,0000229

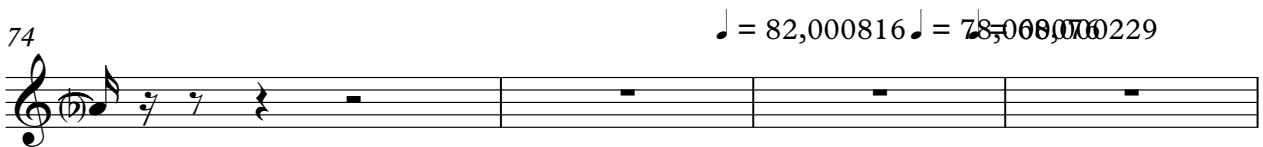

78

2

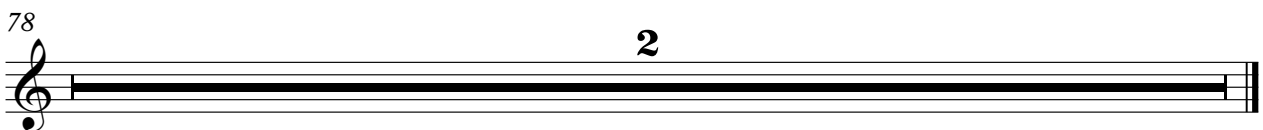

♩ = 90,000900

4

10

15

20

26

30

36

40

2

FX 5 (Brightness)

45

50

55

60

64

69

74

$\text{♩} = 82,000816 \quad \text{♩} = 78,000076 \quad \text{♩} = 68,000229$

78

2

The Small Faces - Sha La Lee

Viola

♩ = 90,000900

12

12 13 14 15

17

9

17 18 19 20

30

9

30 31 32 33

43

14

43 44 45 46 47

61

9

61 62 63 64 65

♩ = 82,00081678,00007668,000229

73

73 74 75 76 77

78

2

78