

The Soul Survivors - Expressway To Your Heart

♩ = 100,000000

TENOR SAX

DRUMS

CLEAN GTR

MELODY

FINGERDBAS

ORGAN 3

VOICE OOHS

♩ = 100,000000

VOICE OOHS

A.PIANO 2

5

DRUMS

MELODY

FINGERDBAS

A.PIANO 2

8

DRUMS

MELODY

FINGERDBAS

A.PIANO 2

11

DRUMS

MELODY

FINGERDBAS

ORGAN 3

A.PIANO 2

14

DRUMS

MELODY

ORGAN 3

17

DRUMS

MELODY

FINGERDBAS

ORGAN 3

VOICE OOHs

A.PIANO 2

20

DRUMS

MELODY

FINGERDBAS

VOICE OOHs

A.PIANO 2

23

26

28

DRUMS

CLEAN GTR

MELODY

FINGERDBAS

ORGAN 3

VOICE OOHS

A.PIANO 2

30

TENOR SAX

DRUMS

CLEAN GTR

MELODY

FINGERDBAS

ORGAN 3

VOICE OOHS

A.PIANO 2

32

TENOR SAX

DRUMS

MELODY

FINGERDBAS

ORGAN 3

A.PIANO 2

35

37

39

TENOR SAX

DRUMS

MELODY

FINGERDBAS

ORGAN 3

A.PIANO 2

42

DRUMS

MELODY

ORGAN 3

46

TENOR SAX

DRUMS

MELODY

FINGERDBAS

ORGAN 3

VOICE OOHs

A.PIANO 2

49

TENOR SAX

DRUMS

MELODY

FINGERDBAS

ORGAN 3

VOICE OOHS

A.PIANO 2

52

DRUMS

MELODY

FINGERDBAS

ORGAN 3

VOICE OOHS

A.PIANO 2

55

DRUMS

CLEAN GTR

MELODY

FINGERDBAS

ORGAN 3

VOICE OOHS

A.PIANO 2

57

DRUMS

CLEAN GTR

FINGERDBAS

ORGAN 3

VOICE OOHS

A.PIANO 2

59

61

63

DRUMS

CLEAN GTR

FINGERDBAS

ORGAN 3

VOICE OOHS

A.PIANO 2

TENOR SAX

The Soul Survivors - Expressway To Your Heart

♩ = 100,000000

29

33

36

39

6

48

15

DRUMS

The Soul Survivors - Expressway To Your Heart

♩ = 100,000000

5/4

5

8

11

15

19

22

27

31

34

V.S.

DRUMS

37

40

45

48

52

57

61

CLEAN GTR

The Soul Survivors - Expressway To Your Heart

♩ = 100,000000

24

28

30

24

55

57

59

61

63

MELODY

The Soul Survivors - Expressway To Your Heart

♩ = 100,000000

2

7

11

15

18

22

26

29

♩ = 100,000000

6

10

19

22

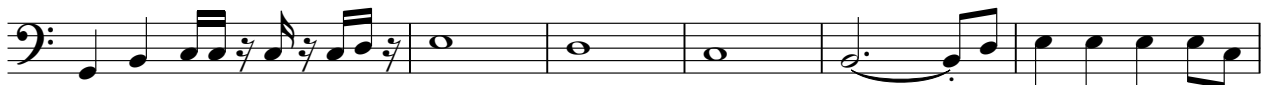

28

32

35

38

2

FINGERDBAS

47

50

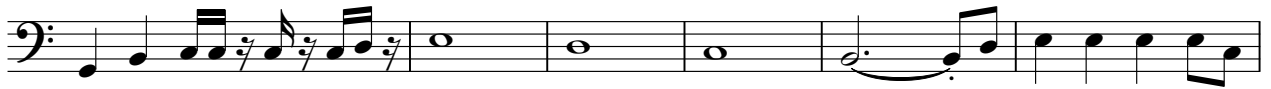

56

61

ORGAN 3

The Soul Survivors - Expressway To Your Heart

♩ = 100,000000

11

16

26

34

40

47

54

V.S.

61

VOICE OOHS

The Soul Survivors - Expressway To Your Heart

♩ = 100,000000

16

21

23

47

50

15

VOICE OOHS

The Soul Survivors - Expressway To Your Heart

♩ = 100,000000

22

26

31

21

55

60

A.PIANO 2

The Soul Survivors - Expressway To Your Heart

♩ = 100,000000

5

8

11

20

23

26

29

32

35

V.S.

38 6

47

50

53

56

59

62