

The Sparks - When Do I Get To Sing `My Way` 1

♩ = 123,001228

DRUMS: 4/4 time signature, starting with a drum roll in the third measure.

SAW WAVE: 4/4 time signature, mostly silent.

FINGERDBAS: 4/4 time signature, mostly silent.

CLAVINET: 4/4 time signature, mostly silent.

HALO PAD: 4/4 time signature, playing a melodic line starting in the third measure.

MELODY: 4/4 time signature, mostly silent.

STRINGS: 4/4 time signature, playing a sustained chord with a tremolo effect in the third measure.

♩ = 123,001228

5

DRUMS: 4/4 time signature, continuing the drum roll.

HALO PAD: 4/4 time signature, continuing the melodic line.

STRINGS: 4/4 time signature, continuing the sustained chord with tremolo.

7

DRUMS

MELODY

STRINGS

9

DRUMS

MELODY

STRINGS

11

DRUMS

HALO PAD

MELODY

STRINGS

13

DRUMS

HALO PAD

MELODY

STRINGS

15

DRUMS

HALO PAD

MELODY

STRINGS

17

DRUMS

SAW WAVE

FINGERDBAS

CLAVINET

HALO PAD

MELODY

STRINGS

19

DRUMS

SAW WAVE

FINGERDBAS

CLAVINET

MELODY

STRINGS

21

DRUMS

SAW WAVE

FINGERDBAS

CLAVINET

MELODY

STRINGS

23

DRUMS

SAW WAVE

FINGERDBAS

CLAVINET

MELODY

STRINGS

25

DRUMS

SAW WAVE

FINGERDBAS

CLAVINET

MELODY

STRINGS

27

DRUMS

SAW WAVE

FINGERDBAS

CLAVINET

MELODY

STRINGS

29

DRUMS

SAW WAVE

FINGERDBAS

CLAVINET

MELODY

STRINGS

30

DRUMS

SAW WAVE

FINGERDBAS

CLAVINET

MELODY

STRINGS

31

DRUMS

SAW WAVE

FINGERDBAS

HALO PAD

MELODY

STRINGS

33

DRUMS

SAW WAVE

FINGERDBAS

HALO PAD

MELODY

STRINGS

35

DRUMS

SAW WAVE

FINGERDBAS

HALO PAD

MELODY

STRINGS

37

DRUMS

SAW WAVE

FINGERDBAS

HALO PAD

MELODY

STRINGS

39

DRUMS

SAW WAVE

FINGERDBAS

HALO PAD

MELODY

STRINGS

41

DRUMS

SAW WAVE

FINGERDBAS

HALO PAD

MELODY

STRINGS

43

DRUMS

SAW WAVE

FINGERDBAS

HALO PAD

MELODY

STRINGS

45

DRUMS

SAW WAVE

FINGERDBAS

HALO PAD

MELODY

STRINGS

47

DRUMS

CLAVINET

HALO PAD

STRINGS

49

DRUMS

SAW WAVE

FINGERDBAS

CLAVINET

MELODY

STRINGS

51

DRUMS

SAW WAVE

FINGERDBAS

CLAVINET

MELODY

STRINGS

53

DRUMS

SAW WAVE

FINGERDBAS

CLAVINET

MELODY

STRINGS

55

DRUMS

SAW WAVE

FINGERDBAS

CLAVINET

MELODY

STRINGS

57

DRUMS

SAW WAVE

FINGERDBAS

CLAVINET

MELODY

STRINGS

59

DRUMS

SAW WAVE

FINGERDBAS

CLAVINET

MELODY

STRINGS

60

DRUMS

SAW WAVE

FINGERDBAS

CLAVINET

MELODY

STRINGS

61

DRUMS

SAW WAVE

FINGERDBAS

HALO PAD

MELODY

STRINGS

63

DRUMS

SAW WAVE

FINGERDBAS

HALO PAD

MELODY

STRINGS

65

DRUMS

SAW WAVE

FINGERDBAS

HALO PAD

MELODY

STRINGS

67

DRUMS

SAW WAVE

FINGERDBAS

HALO PAD

MELODY

STRINGS

69

DRUMS

SAW WAVE

FINGERDBAS

HALO PAD

MELODY

STRINGS

71

DRUMS

SAW WAVE

FINGERDBAS

HALO PAD

MELODY

STRINGS

73

DRUMS

SAW WAVE

FINGERDBAS

HALO PAD

MELODY

STRINGS

75

DRUMS

SAW WAVE

FINGERDBAS

HALO PAD

MELODY

STRINGS

77

DRUMS

HALO PAD

MELODY

STRINGS

79

DRUMS

HALO PAD

MELODY

STRINGS

81

DRUMS

HALO PAD

MELODY

STRINGS

83

DRUMS

HALO PAD

MELODY

STRINGS

85

DRUMS

SAW WAVE

HALO PAD

MELODY

STRINGS

86

DRUMS

SAW WAVE

HALO PAD

MELODY

STRINGS

87

DRUMS

SAW WAVE

HALO PAD

MELODY

STRINGS

89

DRUMS

SAW WAVE

FINGERDBAS

CLAVINET

HALO PAD

STRINGS

91

DRUMS

SAW WAVE

FINGERDBAS

CLAVINET

HALO PAD

STRINGS

93

DRUMS

SAW WAVE

FINGERDBAS

CLAVINET

MELODY

STRINGS

95

DRUMS

SAW WAVE

FINGERDBAS

CLAVINET

MELODY

STRINGS

97

DRUMS

SAW WAVE

FINGERDBAS

CLAVINET

MELODY

STRINGS

99

DRUMS

SAW WAVE

FINGERDBAS

CLAVINET

MELODY

STRINGS

101

DRUMS

SAW WAVE

FINGERDBAS

CLAVINET

MELODY

3

103

DRUMS

SAW WAVE

FINGERDBAS

CLAVINET

MELODY

STRINGS

105

DRUMS

SAW WAVE

FINGERDBAS

HALO PAD

MELODY

STRINGS

107

DRUMS

SAW WAVE

FINGERDBAS

HALO PAD

MELODY

STRINGS

109

DRUMS

SAW WAVE

FINGERDBAS

HALO PAD

MELODY

STRINGS

111

DRUMS

SAW WAVE

FINGERDBAS

HALO PAD

MELODY

STRINGS

113

DRUMS

SAW WAVE

FINGERDBAS

HALO PAD

MELODY

STRINGS

115

DRUMS

SAW WAVE

FINGERDBAS

HALO PAD

MELODY

STRINGS

117

DRUMS

SAW WAVE

FINGERDBAS

HALO PAD

MELODY

STRINGS

119

DRUMS

SAW WAVE

FINGERDBAS

HALO PAD

MELODY

STRINGS

120

DRUMS

The Sparks - When Do I Get To Sing `My Way` 1

♩ = 123,001228

5/4

5

7

9

11

13

15

17

19

21

V.S.

DRUMS

23

25

27

29

31

33

35

37

39

41

DRUMS

43

45

47

49

51

53

55

57

59

61

V.S.

DRUMS

63

65

67

69

71

73

75

77

79

81

83

85

86

88

90

92

94

96

98

100

V.S.

DRUMS

102

104

106

108

110

112

114

116

118

120

3

SAW WAVE

36

38

40

42

44

46

50

52

54

56

2

b

SAW WAVE

58

60

62

64

66

68

70

72

74

76

8

SAW WAVE

105

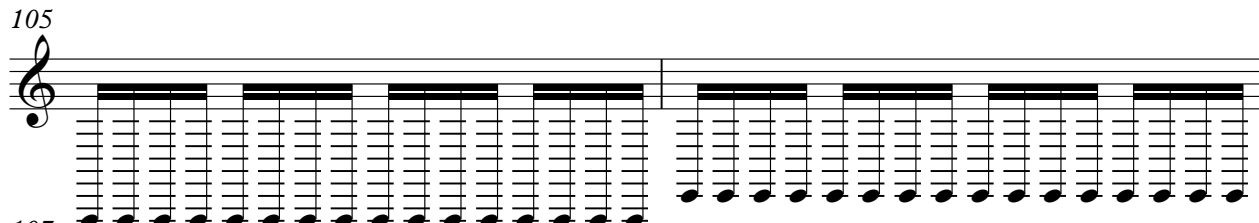

107

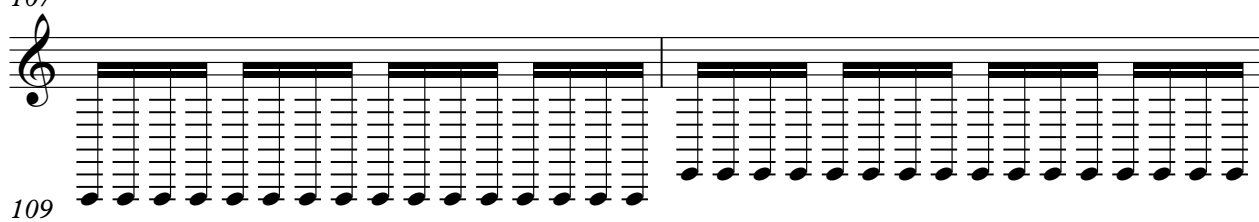

109

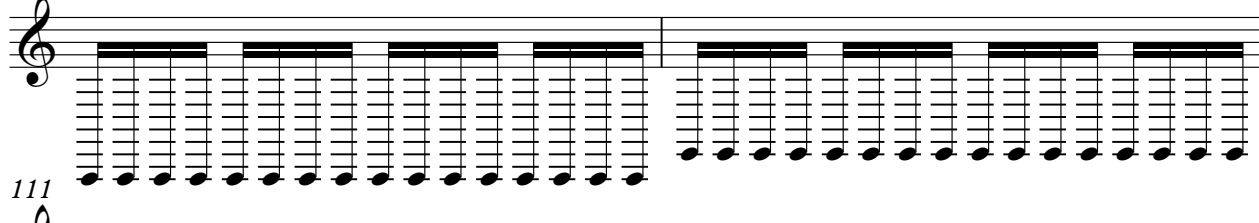

111

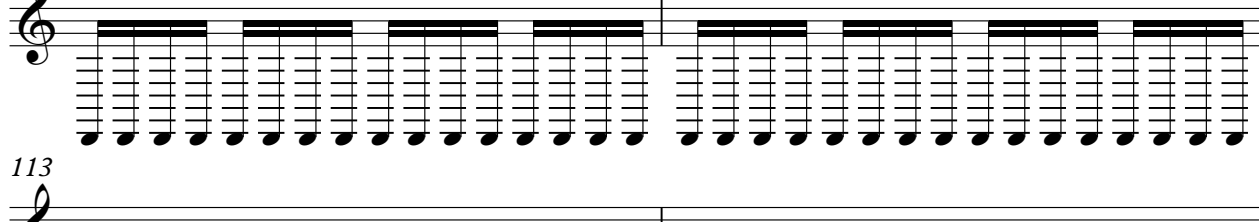

113

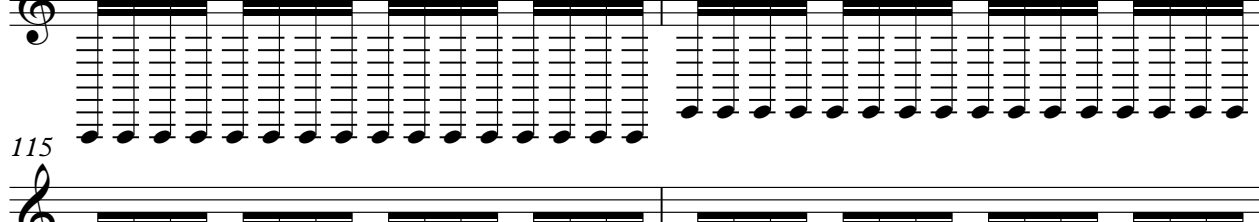

115

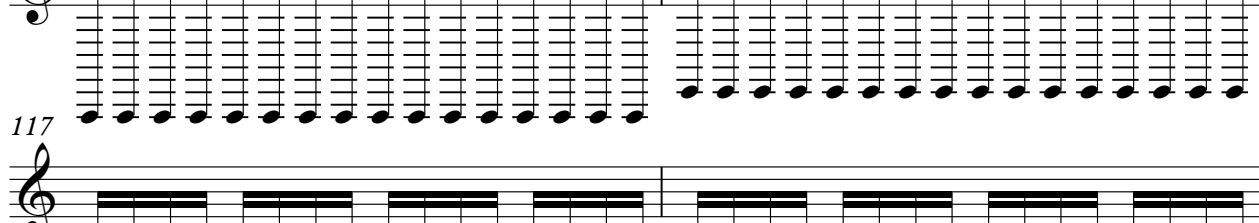

117

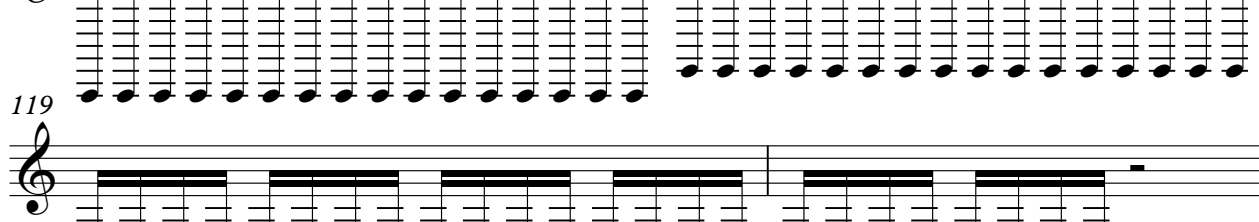

119

121

3

♩ = 123,001228

15

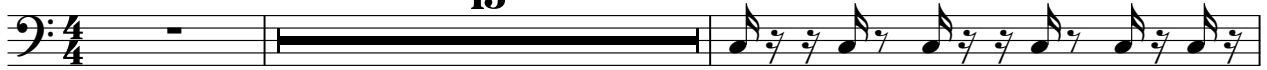

18

21

24

27

30

32

35

38

41

V.S.

71

73

76

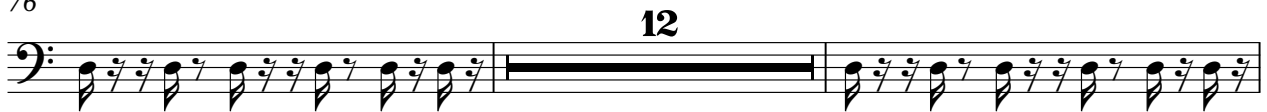

90

93

96

99

103

105

107

109

112

115

117

119

121

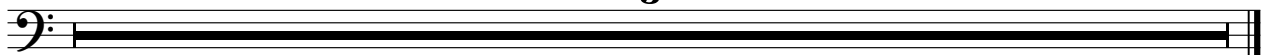

CLAVINET

The Sparks - When Do I Get To Sing `My Way` 1

♩ = 123,001228

15

18

21

24

27

29

16

CLAVINET

47

49

52

55

58

61

90

92

94

96

98

100

102

104

121

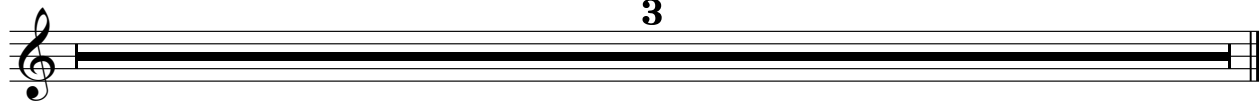

♩ = 123,001228

4

11

19

12

35

40

45

12

62

67

72

78

V.S.

The Sparks - When Do I Get To Sing `My Way` 1

MELODY

♩ = 123,001228

5

10

15

20

24

28

33

37

41

44

2

98

102

107

111

115

118

121

3

The Sparks - When Do I Get To Sing `My Way` 1

STRINGS

♩ = 123,001228

9

17

25

29

30

34

42

50

58

V.S.

STRINGS

104

STRINGS

3

109

115

121

3
