

Van Halen - Can't Stop Loving You

♩ = 116,00084

Guitar 3
Guitar 1
Guitar 2
Guitar 4
Guitar 5
Bass

Guitar 3
Guitar 1
Guitar 2
Guitar 4
Bass

Copyright © 1994 Yessup Music Company (ASCAP)
All Rights Reserved

2

7

Guitar 3
Guitar 1
Guitar 2
Guitar 4
Bass

10

Guitar 3
Guitar 1
Guitar 2
Guitar 4
Bass

13

Guitar 3

Guitar 1

Guitar 2

Guitar 4

Bass

3

16

Guitar 3

Guitar 1

Guitar 2

Guitar 4

Bass

19

Guitar 3
Guitar 1
Guitar 2
Guitar 4
Bass

22

Guitar 3
Guitar 1
Guitar 2
Guitar 4
Bass

25 5

Guitar 3
Guitar 1
Guitar 2
Guitar 4
Bass

- **Guitar 3 and 1:** Play a series of chords, primarily triads and dyads, with long horizontal lines indicating sustained notes.

28

Guitar 3
Guitar 1
Guitar 2
Guitar 4
Bass

- **Guitar 3 and 1:** Continue with sustained chords and dyads.

31

Guitar 3

Guitar 1

Guitar 2

Guitar 4

Bass

34

Guitar 3

Guitar 1

Guitar 2

Bass

37

Guitar 3

Guitar 1

Guitar 2

Bass

40

Guitar 3

Guitar 1

Guitar 2

Bass

43

Guitar 3

Guitar 1

Guitar 2

Guitar 4

Bass

46

Guitar 3

Guitar 1

Guitar 2

Guitar 4

Bass

49

Guitar 3

Guitar 1

Guitar 2

Guitar 4

Bass

52

Guitar 3

Guitar 1

Guitar 2

Guitar 4

Bass

55

Guitar 3

Guitar 1

Guitar 2

Guitar 4

Bass

58

Guitar 3

Guitar 1

Guitar 2

Guitar 4

Bass

61

Guitar 3

Guitar 1

Guitar 2

Guitar 4

Bass

64

Guitar 3

Guitar 1

Guitar 2

Bass

67

Guitar 3

Guitar 1

Guitar 2

Bass

70

Guitar 3

Guitar 1

Guitar 2

Bass

73

Guitar 3

Guitar 1

Guitar 2

Bass

76

Guitar 3

Guitar 1

Guitar 2

Guitar 4

Bass

79

Guitar 3

Guitar 1

Guitar 2

Guitar 4

Guitar 5

Bass

82

Guitar 3

Guitar 4

Guitar 5

Bass

85

Guitar 3

Guitar 4

Guitar 5

Bass

87

Guitar 3
Guitar 4
Guitar 5
Bass

90

Guitar 3
Guitar 5
Bass

93

Guitar 3
Bass

96

Guitar 3
Guitar 1
Guitar 2
Bass

99

Guitar 3
Guitar 1
Guitar 2
Bass

102

Guitar 3
Guitar 1
Guitar 2
Bass

105

Guitar 3
Guitar 1
Guitar 2
Bass

108

Guitar 3

Guitar 1

Guitar 2

Bass

111

Guitar 3

Guitar 1

Guitar 2

Bass

114

Guitar 3

Guitar 1

Guitar 2

Bass

116

Guitar 3

Guitar 1

Guitar 2

Bass

Van Halen - Can't Stop Loving You

Guitar 3

♩ = 116,000084

Guitar 3

5

9

13

17

21

25

31

35

39

Copyright © 1994 Yessup Music Company (ASCAP)
All Rights Reserved

V.S.

Guitar 3

43

47

51

55

60

64

68

73

77

81

Guitar 3

86

90

94

98

102

106

110

114

Van Halen - Can't Stop Loving You

Guitar 1

♩ = 116,000084

Guitar 1

5

9

13

17

21

25

31

36

41

Copyright © 1994 Yessup Music Company (ASCAP)
All Rights Reserved

V.S.

2

Guitar 1

106

112

115

Van Halen - Can't Stop Loving You

Guitar 2

♩ = 116,000084

Guitar 2

Copyright © 1994 Yessup Music Company (ASCAP)
All Rights Reserved

V.S.

Guitar 2

41

45

49

53

56

59

63

66

70

74

78

82

99

103

107

111

114

Van Halen - Can't Stop Loving You

Guitar 4

$\text{♩} = 116,000084$
Guitar 4
2

8

13

17

21

27

34

48

55

59

10

3

2

14

Copyright © 1994 Yessup Music Company (ASCAP)
All Rights Reserved

2

Guitar 4

78

83

87

28

Van Halen - Can't Stop Loving You

Guitar 5

$\text{♩} = 116,000084$
Guitar 5

54 7 15

79

6 3

83

3 3 3

87

28

Copyright © 1994 Yessup Music Company (ASCAP)
All Rights Reserved

Van Halen - Can't Stop Loving You

Bass

$\text{♩} = 116,000084$
Bass 2

6

10

14

18

22

26

30

34

38

Copyright © 1994 Yessup Music Company (ASCAP)
All Rights Reserved

V.S.

42

46

50

54

58

62

66

70

74

78

82

87

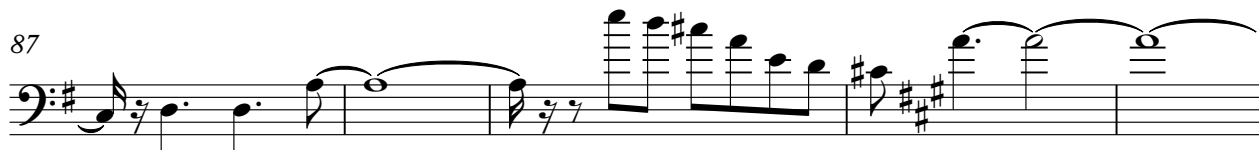

92

98

102

106

110

114

