

♩ = 113,000099

Percussion

♩ = 113,000099

Jazz Guitar

Jazz Guitar

Jazz Guitar

Jazz Guitar

Jazz Guitar

Jazz Guitar

HAPPYGUI

7-string Electric Guitar

Fretless Electric Bass

6

Perc.

J. Gtr.

J. Gtr.

J. Gtr.

J. Gtr.

E. Bass

10

Perc. J. Gtr. J. Gtr. J. Gtr. E. Bass

14

Perc. J. Gtr. J. Gtr. J. Gtr. E. Bass

17

Perc. J. Gtr. J. Gtr. J. Gtr. E. Bass

21

Perc. 

J. Gtr. 

J. Gtr. 

J. Gtr. 

J. Gtr. 

J. Gtr. 

E. Bass 

24

Perc. 

J. Gtr. 

J. Gtr. 

J. Gtr. 

J. Gtr. 

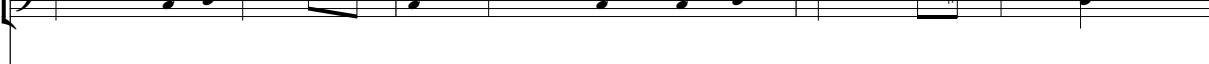
E. Bass 

27

Perc. 

J. Gtr. 

J. Gtr. 

J. Gtr. 

J. Gtr. 

E. Bass 

30

Perc.

J. Gtr.

J. Gtr.

J. Gtr.

E. Bass

33

Perc.

J. Gtr.

J. Gtr.

J. Gtr.

E. Bass

36

Perc.

J. Gtr.

J. Gtr.

J. Gtr.

J. Gtr.

J. Gtr.

E. Bass

39

Perc. J. Gtr. J. Gtr. J. Gtr. J. Gtr. E. Bass

42

Perc. J. Gtr. J. Gtr. J. Gtr. J. Gtr. E. Bass

45

Perc. J. Gtr. J. Gtr. J. Gtr. J. Gtr. E. Bass

47

Perc.

J. Gtr.

J. Gtr.

J. Gtr.

J. Gtr.

E. Gtr.

E. Bass

50

Perc.

J. Gtr.

J. Gtr.

J. Gtr.

J. Gtr.

E. Gtr.

E. Bass

54

Perc.

J. Gtr.

J. Gtr.

J. Gtr.

J. Gtr.

E. Gtr.

E. Bass

58

Perc.

J. Gtr.

J. Gtr.

J. Gtr.

J. Gtr.

E. Bass

61

Perc.

J. Gtr.

J. Gtr.

J. Gtr.

J. Gtr.

E. Bass

64

Perc.

J. Gtr.

J. Gtr.

J. Gtr.

J. Gtr.

E. Gtr.

E. Bass

67

70

72 9

Perc. 

J. Gtr. 

J. Gtr. 

J. Gtr. 

J. Gtr. 

J. Gtr. 

J. Gtr. 

E. Gtr. 

E. Bass 

Percussion

♩ = 113,000099

V.S.

2

Percussion

32

35

38

41

44

47

50

53

56

59

Percussion

62

65

68

71

73

Jazz Guitar

♩ = 113,000099

8 8 68

Jazz Guitar

♩ = 113,000099

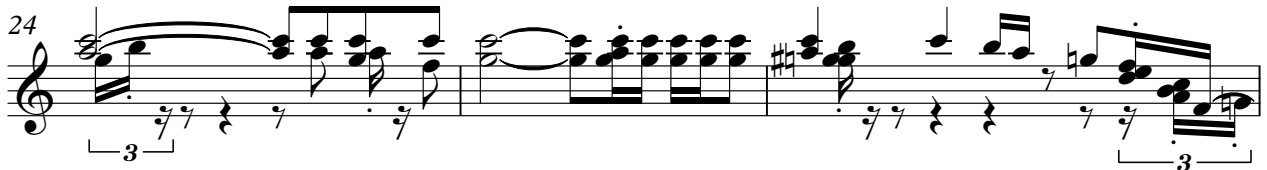

V.S.

Jazz Guitar

♩ = 113,000099

14

17

20

23

14

19

58

62

65

68

71

Jazz Guitar

♩ = 113,000099

22

3

26

8

37

3

41

3

45

3

49

3

54

17

Jazz Guitar

♩ = 113,000099

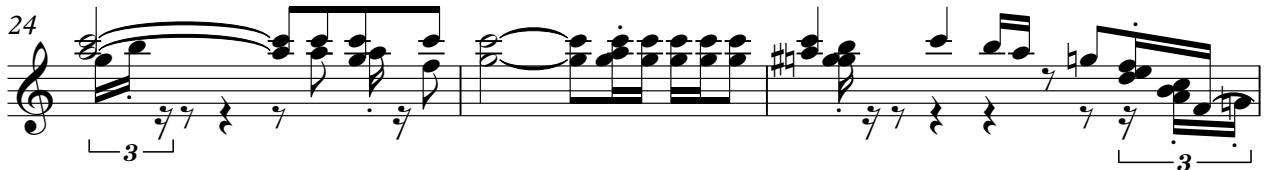

V.S.

Jazz Guitar

♩ = 113,000099
HAPPYGUI

2

5

7

9

11

13

15

17

19

21

V.S.

23

25

27

30

32

34

36

38

40

42

V.S.

65

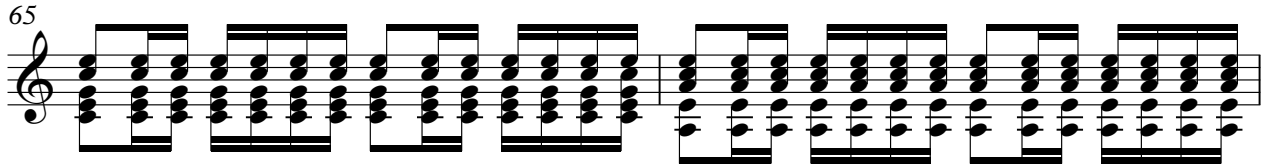

67

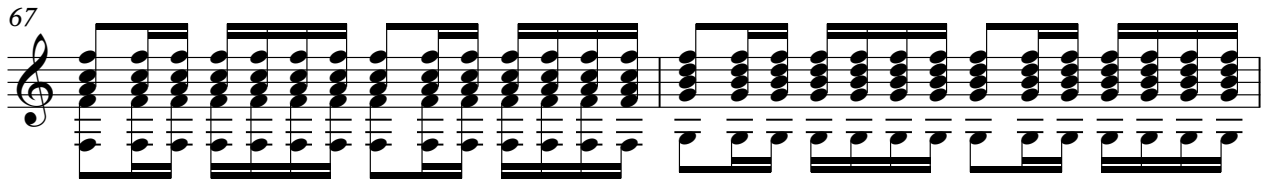

69

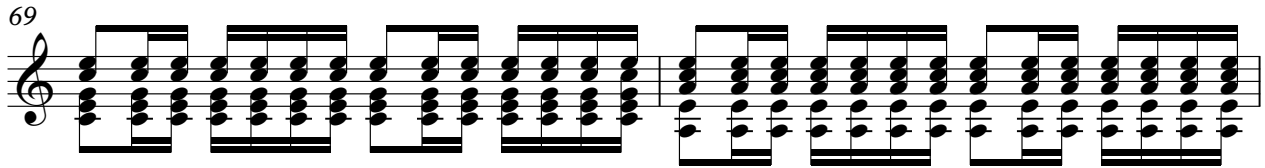

71

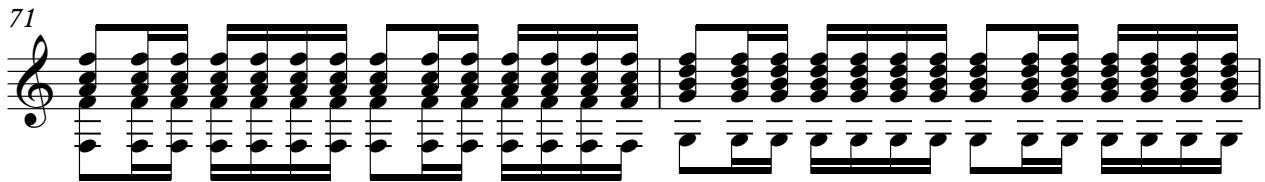

73

7-string Electric Guitar

♩ = 113,000099

47

E									
B									
G									
D									
A									
B									
E									
A									

2 2 3 3 2 0 0 3 1 1 2

52

T									
A									
B									

3 0 2 3 3 3 2 0 0 3 1 1 2 3 0 2 3 3

58

6

T									
A									
B									

3 0 3 1 0 3 3 2 0 2 1 1 2 1 0 0 0 0 3 1 2 1 2

5 ?

67

T									
A									
B									

3 1 1 1 1 3 1 3 1 1 3 1 3 5 3 5 3 5 3 1 3 3 3 1 3 1 1 0 0 3 5 3 8

5 7

70

T									
A									
B									

8 10 8 5 8 10 8 8 12 15 15 11 15 15 15 10 8 8

Fretless Electric Bass

♩ = 113,000099

V.S.

[No instrument (barlines shown)]

$\text{♩} = 113,000099$

