

The Standells - Dirty Water

♩ = 145,001083

15

19

23

27

31

SNARE DRUM

BASS DRUM

CLOSED H.H.

CRASH CYMB

RIDE CYMB

LOW TOM

HIGH TOM

MID TOM

TAMBOURIN

CLEAN GTR

ACOU BASS

ORGAN 3

36

SNARE DRUM

BASS DRUM

CLOSED H.H.

CRASH CYMB

RIDE CYMB

TAMBOURIN

CLEAN GTR

ACOU BASS

ORGAN 3

40

SNARE DRUM

BASS DRUM

CLOSED H.H.

RIDE CYMB

TAMBOURIN

CLEAN GTR

ACOU BASS

ORGAN 3

44

SNARE DRUM

BASS DRUM

CLOSED H.H.

RIDE CYMB

TAMBOURIN

CLEAN GTR

ACOU BASS

ORGAN 3

48

SNARE DRUM

BASS DRUM

CLOSED H.H.

RIDE CYMB

TAMBOURIN

CLEAN GTR

ACOU BASS

ORGAN 3

52

SNARE DRUM

BASS DRUM

CLOSED H.H.

RIDE CYMB

TAMBOURIN

CLEAN GTR

ACOU BASS

ORGAN 3

57

SNARE DRUM

BASS DRUM

CLOSED H.H.

CRASH CYMB

RIDE CYMB

LOW TOM

HIGH TOM

MID TOM

TAMBOURIN

CLEAN GTR

ACOU BASS

61

HARMONICA

SNARE DRUM

BASS DRUM

CLOSED H.H.

CRASH CYMB

RIDE CYMB

TAMBOURIN

CLEAN GTR

ACOU BASS

ORGAN 3

65

HARMONICA

SNARE DRUM

BASS DRUM

CLOSED H.H

RIDE CYMB

TAMBOURIN

CLEAN GTR

ACOU BASS

ORGAN 3

69

HARMONICA

SNARE DRUM

BASS DRUM

CLOSED H.H

CRASH CYMB

RIDE CYMB

TAMBOURIN

CLEAN GTR

DISTORTION

ACOU BASS

ORGAN 3

73

77

82

SNARE DRUM

BASS DRUM

CLOSED H.H.

CRASH CYMB

RIDE CYMB

LOW TOM

MID TOM

TAMBOURIN

CLEAN GTR

ACOU BASS

ORGAN 3

86

SNARE DRUM

BASS DRUM

CLOSED H.H.

CRASH CYMB

RIDE CYMB

TAMBOURIN

CLEAN GTR

ACOU BASS

ORGAN 3

90

3

SNARE DRUM

BASS DRUM

CLOSED H.H

CRASH CYMB

RIDE CYMB

TAMBOURIN

CLEAN GTR

ACOU BASS

ORGAN 3

94

3

SNARE DRUM

BASS DRUM

CLOSED H.H

CRASH CYMB

RIDE CYMB

TAMBOURIN

CLEAN GTR

ACOU BASS

ORGAN 3

97

3

SNARE DRUM

BASS DRUM

CLOSED H.H

CRASH CYMB

RIDE CYMB

LOW TOM

HIGH TOM

MID TOM

TAMBOURIN

CLEAN GTR

ACOU BASS

ORGAN 3

HARMONICA

The Standells - Dirty Water

♩ = 145,001083

61

65

69

29

SNARE DRUM

The Standells - Dirty Water

♩ = 145,001083

6

12

18

24

30

36

42

48

54

60

V.S.

SNARE DRUM

66

72

78

84

90

95

BASS DRUM

The Standells - Dirty Water

♩ = 145,001083

6

11

16

20

24

28

31

BASS DRUM

35

39

43

47

51

55

61

65

69

73

BASS DRUM

77

83

87

91

95

97

CLOSED H.H

The Standells - Dirty Water

♩ = 145,001083

2

8

14

18

22

26

30

35

39

43

V.S.

2

CLOSED H.H.

47

51

55

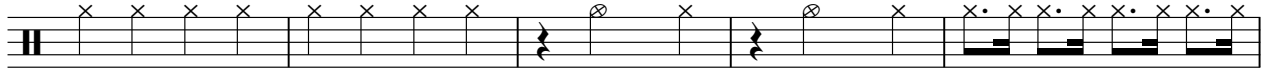

60

64

68

72

76

80

85

89

93

96

CRASH CYMB

The Standells - Dirty Water

♩ = 145,001083

14 19 3

40 19 3 7

72 11 3 3

91 3 3

RIDE CYMB

The Standells - Dirty Water

♩ = 145,001083

14

4

19

25

31

4

40

46

51

4

2

RIDE CYMB

59

65

71

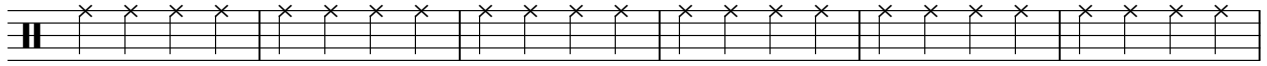

77

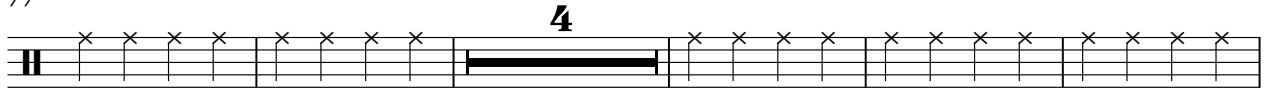

86

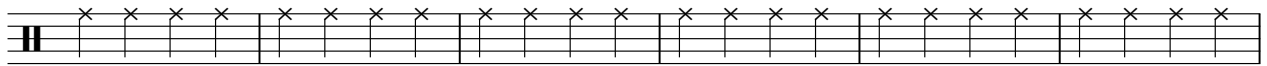

92

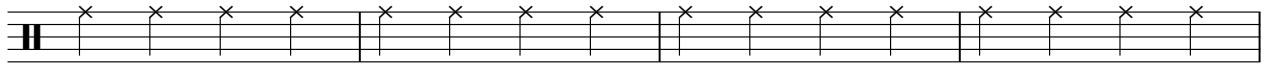

96

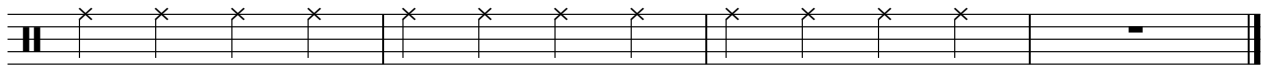

LOW TOM

The Standells - Dirty Water

♩ = 145,001083

33 3 23

58

3 23

82

3 16

HIGHTOM

The Standells - Dirty Water

♩ = 145,001083

32 **23**

58

23 **17**

♩ = 145,001083

32

35

22

22

81

16

TAMBOURIN

The Standells - Dirty Water

♩ = 145,001083

4

10

16

22

28

4

37

43

49

53

4

TAMBOURIN

59

65

71

77

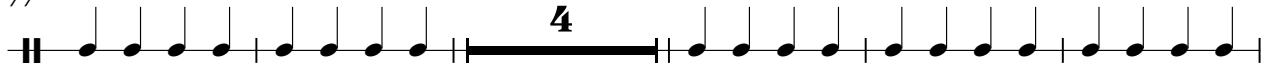

86

92

96

♩ = 145,001083

77

81

85

88

91

94

97

DISTORTION

The Standells - Dirty Water

♩ = 145,001083

69

73

77

21

ACOU BASS

The Standells - Dirty Water

♩ = 145,001083

3

8

12

16

20

24

28

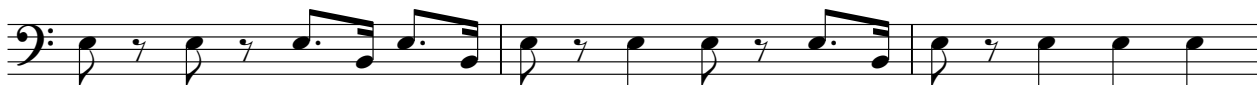

31

35

39

43

47

51

55

60

64

68

72

76

81

86

90

94

97

ORGAN 3

The Standells - Dirty Water

♩ = 145,001083

8

12

16

20

24

28

31

76

3

3

80

3

85

3

3

89

3

3

93

3

3

97

3