

The Style Council - Shout To The Top

♩ = 145,001083

6

10

DRUMS  
CLEAN GTR  
FINGERBAS  
SYN STR 1  
STRINGS  
A.PIANO 2  
A.PIANO 2

14

TENOR SAX  
DRUMS  
CLEAN GTR  
FINGERBAS  
BRASS 1  
SYN STR 1  
STRINGS  
A.PIANO 2  
A.PIANO 2

17

DRUMS

CLEAN GTR

FINGERDBAS

SYN STR 1

STRINGS

A.PIANO 2

A.PIANO 2

20

DRUMS

CLEAN GTR

FINGERDBAS

SYN STR 1

STRINGS

A.PIANO 2

A.PIANO 2

23

DRUMS

CLEAN GTR

FINGERDBAS

SYN STR 1

STRINGS

A.PIANO 2

A.PIANO 2

26

DRUMS

CLEAN GTR

FINGERDBAS

SYN STR 1

STRINGS

A.PIANO 2

A.PIANO 2

29

DRUMS

CLEAN GTR

FINGERDBAS

SYN STR 1

POLYSYNTH

STRINGS

A.PIANO 2

A.PIANO 2

32

DRUMS

CLEAN GTR

FINGERDBAS

POLYSYNTH

A.PIANO 2

A.PIANO 2

35

DRUMS

CLEAN GTR

FINGERDBAS

POLYSYNTH

A.PIANO 2

A.PIANO 2

38

DRUMS

CLEAN GTR

FINGERDBAS

POLYSYNTH

A.PIANO 2

A.PIANO 2

41

DRUMS

CLEAN GTR

FINGERDBAS

SYN STR 1

POLYSYNTH

STRINGS

A.PIANO 2

A.PIANO 2

44

DRUMS

CLEAN GTR

FINGERDBAS

SYN STR 1

POLYSYNTH

STRINGS

A.PIANO 2

A.PIANO 2

47

DRUMS

CLEAN GTR

FINGERDBAS

SYN STR 1

POLYSYNTH

STRINGS

A.PIANO 2

A.PIANO 2

50

DRUMS

CLEAN GTR

FINGERDBAS

SYN STR 1

POLYSYNTH

STRINGS

A.PIANO 2

A.PIANO 2

53

DRUMS

CLEAN GTR

FINGERDBAS

SYN STR 1

POLYSYNTH

STRINGS

A.PIANO 2

A.PIANO 2

56

DRUMS  
CLEAN GTR  
FINGERDBAS  
SYN STR 1  
POLYSYNTH  
STRINGS  
A.PIANO 2  
A.PIANO 2

59

DRUMS  
CLEAN GTR  
FINGERDBAS  
BRASS 1  
SYN STR 1  
POLYSYNTH  
STRINGS  
A.PIANO 2

62

DRUMS

CLEAN GTR

FINGERDBAS

BRASS 1

SYN STR 1

POLYSYNTH

STRINGS

A.PIANO 2

64

DRUMS

CLEAN GTR

FINGERDBAS

CHOIR AAHS

BRASS 1

SYN STR 1

POLYSYNTH

STRINGS

A.PIANO 2

A.PIANO 2

67

DRUMS  
CLEAN GTR  
FINGERDBAS  
SYN STR 1  
POLYSYNTH  
STRINGS  
A.PIANO 2  
A.PIANO 2

70

DRUMS  
CLEAN GTR  
FINGERDBAS  
CHOIR AAHS  
SYN STR 1  
POLYSYNTH  
STRINGS  
A.PIANO 2  
A.PIANO 2

73

DRUMS

CLEAN GTR

FINGERDBAS

CHOIR AAHS

SYN STR 1

POLYSYNTH

STRINGS

A.PIANO 2

A.PIANO 2

76

DRUMS

CLEAN GTR

FINGERDBAS

CHOIR AAHS

SYN STR 1

POLYSYNTH

STRINGS

A.PIANO 2

A.PIANO 2

79

DRUMS  
CLEAN GTR  
FINGERBAS  
SYN STR 1  
POLYSYNTH  
STRINGS  
A.PIANO 2  
A.PIANO 2

82

DRUMS  
CLEAN GTR  
FINGERBAS  
BRASS 1  
SYN STR 1  
POLYSYNTH  
STRINGS  
A.PIANO 2

85

DRUMS

CLEAN GTR

FINGERDBAS

CHOIR AAHS

BRASS 1

SYN STR 1

POLYSYNTH

STRINGS

A.PIANO 2

88

DRUMS

FINGERDBAS

CHOIR AAHS

BRASS 1

SYN STR 1

POLYSYNTH

STRINGS

A.PIANO 2

92

DRUMS

FINGERDBAS

CHOIR AAHS

BRASS 1

SYN STR 1

POLYSYNTH

STRINGS

A.PIANO 2

A.PIANO 2

96

DRUMS

CLEAN GTR

FINGERDBAS

CHOIR AAHS

BRASS 1

SYN STR 1

POLYSYNTH

STRINGS

A.PIANO 2

A.PIANO 2

99

TENOR SAX

DRUMS

CLEAN GTR

FINGERBAS

CHOIR AAHS

BRASS 1

SYN STR 1

POLYSYNTH

STRINGS

A.PIANO 2

A.PIANO 2

102

TENOR SAX

DRUMS

CLEAN GTR

FINGERDBAS

CHOIR AAHS

SYN STR 1

POLYSYNTH

STRINGS

A.PIANO 2

A.PIANO 2

105

TENOR SAX

DRUMS

CLEAN GTR

FINGERDBAS

CHOIR AAHS

SYN STR 1

POLYSYNTH

STRINGS

A.PIANO 2

A.PIANO 2

108

111

114

TENOR SAX

DRUMS

CLEAN GTR

FINGERDBAS

CHOIR AAHS

SYN STR 1

POLYSYNTH

STRINGS

A.PIANO 2

A.PIANO 2

117

TENOR SAX

DRUMS

CLEAN GTR

FINGERDBAS

CHOIR AAHS

SYN STR 1

POLYSYNTH

STRINGS

A.PIANO 2

A.PIANO 2

120

TENOR SAX

DRUMS

CLEAN GTR

FINGERDBAS

CHOIR AAHS

SYN STR 1

POLYSYNTH

STRINGS

A.PIANO 2

A.PIANO 2

123

TENOR SAX

DRUMS

CLEAN GTR

FINGERDBAS

CHOIR AAHS

SYN STR 1

POLYSYNTH

STRINGS

A.PIANO 2

A.PIANO 2

126

128

TENOR SAX

The Style Council - Shout To The Top

♩ = 145,001083

6 4

16 83

102 2

108 2

114 2

120

125 2

# The Style Council - Shout To The Top

## DRUMS

♩ = 145,001083

2

6

9

13

16

18

20

22

24

26

V.S.

DRUMS

28

30

32

34

36

38

40

42

44

46

DRUMS

48

50

52

54

56

58

60

62

64

66

V.S.

DRUMS

68

70

72

74

76

78

80

82

84

86

DRUMS

89

92

96

99

101

103

105

107

109

111

V.S.

DRUMS

113

115

117

119

121

123

125

127

129

♩ = 145,001083

10

2

16

21

25

30

35

39

44

49

53

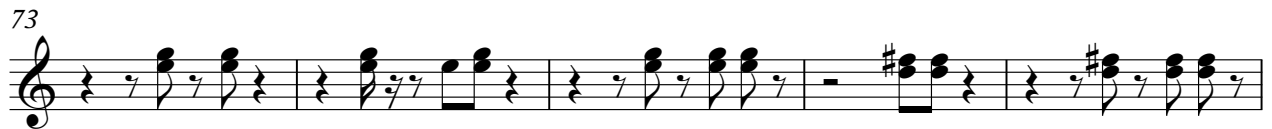

105

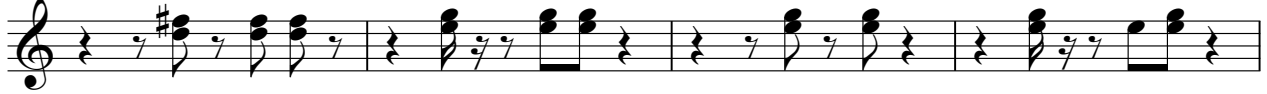

109

113

117

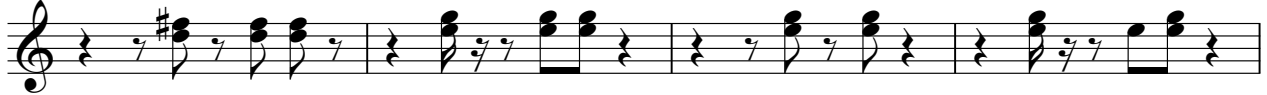

121

125

128

♩ = 145,001083

2

7

11

15

19

23

27

31

35

39

V.S.

123

127

♩ = 145,001083

63 3

70

74

78

89

94

98

102

106

110

CHOIR AAHS

114

118

122

126

# The Style Council - Shout To The Top

## BRASS 1

♩ = 145,001083

6 4

16 43

64 16 16

86 2 2

93

97 2 32 2 32

# The Style Council - Shout To The Top

SYN STR 1

$\text{♩} = 145,001083$

2

8

12

16

19

22

25

28

30

9

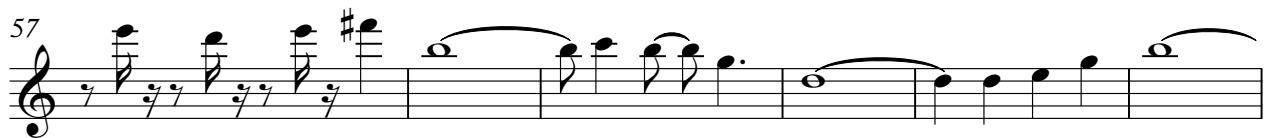

83

89

94

98

101

104

107

110

113

116

119

122

125

128

2

♩ = 145,001083

27

31

35

39

44

48

52

97

101

105

109

113

117

121

125

128

# The Style Council - Shout To The Top

## STRINGS

♩ = 145,001083

2

8

12

16

19

22

25

28

30

9

2

42

47

53

57

63

66

69

72

75

78

STRINGS

STRINGS

3

83

3

89

3

93

3

96

3

100

103

106

109

112

115

V.S.

STRINGS

118

121

124

127

129

The Style Council - Shout To The Top

A.PIANO 2

♩ = 145,001083

2

7

11

15

18

22

26

29

32

35

V.S.

68

71

75

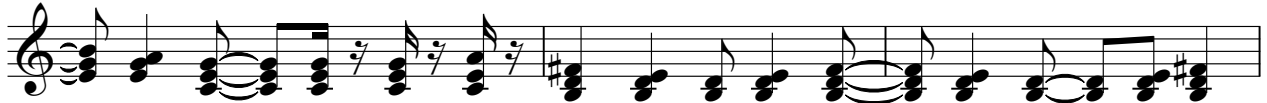

78

81

85

87

90

94

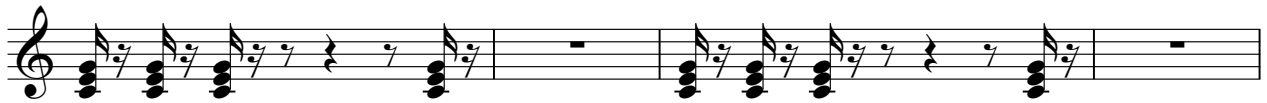

A.PIANO 2

98

101

105

109

112

115

118

121

124

127

The Style Council - Shout To The Top

A.PIANO 2

♩ = 145,001083

2

7

11

15

19

23

27

31

35

39

V.S.

105

109

113

117

121

125

128