

The Sweet - Co Co

♩ = 117,000114
drums

drums

marimbas

gitarren

bass

melody

♩ = 117,000114
fl.,che

fl.,che

5

drums

2

11

drums

gitarren

bass

melody

13

drums

gitarren

bass

melody

15

drums

gitarren

bass

melody

17

drums

gitarren

bass

melody

19

drums

gitarren

bass

melody

21

drums

gitarren

bass

melody

23

drums

marimbas

gitarren

bass

melody

fl.,che

25

drums

marimbas

gitarren

bass

melody

fl.,che

26

drums

marimbas

gitarren

bass

melody

fl.,che

27

drums

marimbas

gitarren

bass

melody

fl.,che

28

drums

marimbas

gitarren

bass

melody

fl.,che

29

drums

marimbas

gitarren

bass

melody

fl.,che

30

drums

marimbas

gitarren

bass

melody

fl.,che

32

drums

marimbas

gitarren

bass

melody

fl.,che

34

drums

marimbas

gitarren

bass

melody

fl.,che

35

drums

marimbas

gitarren

bass

melody

fl.,che

37

drums

gitarren

bass

melody

39

drums

gitarren

bass

melody

41

drums

gitarren

bass

melody

43

drums

gitarren

bass

melody

45

drums

gitarren

bass

melody

47

drums

gitarren

bass

melody

49

drums

gitarren

bass

melody

51

drums

marimbas

gitarren

bass

melody

fl.,che

3

53

drums

marimbas

gitarren

bass

melody

fl.,che

54

drums

marimbas

gitarren

bass

melody

fl.,che

55

drums

marimbas

gitarren

bass

melody

fl.,che

56

drums

marimbas

gitarren

bass

melody

fl.,che

57

drums

marimbas

gitarren

bass

melody

fl.,che

58

drums

marimbas

gitarren

bass

melody

fl.,che

59

drums

marimbas

gitarren

bass

melody

fl.,che

61

drums

marimbas

gitarren

bass

63

drums

marimbas

gitarren

bass

65

drums

marimbas

gitarren

bass

67

drums

marimbas

gitarren

bass

melody

fl.,che

69

drums

marimbas

gitarren

bass

melody

fl.,che

70

drums

marimbas

gitarren

bass

melody

fl.,che

71

drums

marimbas

gitarren

bass

melody

fl.,che

72

drums

marimbas

gitarren

bass

melody

fl.,che

73

drums

marimbas

gitarren

bass

melody

fl.,che

74

drums

marimbas

gitarren

bass

melody

fl.,che

75

drums

marimbas

gitarren

bass

melody

fl.,che

76

drums

marimbas

gitarren

bass

melody

fl.,che

77

drums

marimbas

gitarren

bass

melody

fl.,che

78

drums

marimbas

gitarren

bass

melody

fl.,che

79

drums

marimbas

gitarren

bass

melody

fl.,che

81

drums

marimbas

gitarren

bass

melody

fl.,che

82

drums

marimbas

gitarren

bass

melody

fl.,che

83 $\text{♩} = 113,000732$ $\text{♩} = 110,000916$ 27

drums

marimbas

gitarren

bass

melody

fl.,che $\text{♩} = 113,000732$ $\text{♩} = 110,000916$

85 $\text{♩} = 108,001083$

drums

gitarren

bass

melody

fl.,che

89

drums

gitarren

bass

melody

fl.,che

91

drums

gitarren

bass

melody

fl.,che

93

drums

gitarren

bass

melody

fl.,che

95

drums

marimbas

gitarren

bass

melody

fl.,che

96

drums

marimbas

gitarren

bass

melody

fl.,che

98

drums

marimbas

gitarren

bass

melody

fl.,che

100

drums

marimbas

gitarren

bass

melody

fl.,che

101

drums

marimbas

gitarren

bass

melody

fl.,che

102

drums

marimbas

gitarren

bass

melody

fl.,che

103

drums

marimbas

gitarren

bass

melody

fl.,che

105

drums

gitarren

bass

melody

fl.,che

107

drums

gitarren

bass

melody

fl.,che

109

drums

gitarren

bass

melody

fl.,che

111

drums

gitarren

bass

melody

fl.,che

113

drums

marimbas

gitarren

bass

melody

fl.,che

6 6 6 3

114

drums

marimbas

gitarren

bass

melody

fl.,che

116

drums

marimbas

gitarren

bass

melody

fl.,che

118

drums

marimbas

gitarren

bass

melody

fl.,che

119

drums

marimbas

gitarren

bass

melody

fl.,che

120

drums

marimbas

gitarren

bass

melody

fl.,che

121

drums

marimbas

gitarren

bass

melody

fl.,che

123

drums

125

drums

melody

127

drums

gitarren

melody

fl.,che

129

drums

gitarren

bass

melody

fl.,che

131

drums

gitarren

bass

melody

fl.,che

133

drums

marimbas

gitarren

bass

melody

fl.,che

135

drums

marimbas

gitarren

bass

melody

fl.,che

136

drums

marimbas

gitarren

bass

melody

fl.,che

137

drums

marimbas

gitarren

bass

melody

fl.,che

138

drums

marimbas

gitarren

bass

melody

fl.,che

139

drums

marimbas

gitarren

bass

melody

fl.,che

140

drums

marimbas

gitarren

bass

melody

fl.,che

141

drums

marimbas

gitarren

bass

melody

fl.,che

142

drums

marimbas

gitarren

bass

melody

fl.,che

143

drums

marimbas

gitarren

bass

melody

fl.,che

144

drums

marimbas

gitarren

bass

melody

fl.,che

145

drums

marimbas

gitarren

bass

melody

fl.,che

146

drums

marimbas

gitarren

bass

melody

fl.,che

147

drums

marimbas

gitarren

bass

melody

fl.,che

148

drums

marimbas

gitarren

bass

melody

fl.,che

149

drums

marimbas

gitarren

bass

melody

fl.,che

150

drums

marimbas

gitarren

bass

melody

fl.,che

151

drums

marimbas

gitarren

bass

melody

fl.,che

152

drums

marimbas

gitarren

bass

melody

fl.,che

153

drums

marimbas

gitarren

bass

melody

fl.,che

154

drums

marimbas

gitarren

bass

melody

fl.,che

155

drums

marimbas

gitarren

bass

melody

fl.,che

156

drums

marimbas

gitarren

bass

melody

fl.,che

157

drums

marimbas

gitarren

bass

melody

fl.,che

158

drums

marimbas

gitarren

bass

melody

fl.,che

159

drums

marimbas

gitarren

bass

fl.,che

164

drums

gitarren

172

drums

gitarren

180

drums

gitarren

186

drums

gitarren

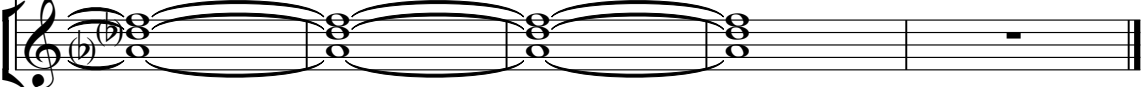

The Sweet - Co Co

drums

♩ = 117,000114
drums 2

5

8

12

16

20

23

25

27

30

V.S.

32

34

37

40

43

47

50

53

55

57

59

61

63

65

68

70

72

74

76

78

V.S.

drums

80

82

♩ = 113,000732

84

♩ = 110,000916

♩ = 108,001083

86

89

93

96

98

100

102

104

107

111

114

116

118

120

122

124

126

V.S.

128

130

132

135

137

139

141

143

145

147

149

151

153

155

157

160

169

178

185

The Sweet - Co Co

marimbas

♩ = 117,000114
marimbas

6 6 15

23 3 3 3

25 6 3 3 3

27 6 6 6

29 3 6 6 3

31 6 3

33 3 3 3

35 3 3

36 6 6 15

marimbas

74

76

78

80

82 $\text{♩} = 113,000732$ $\text{♩} = 110,000916$

82

85 $\text{♩} = 108,001083$

85

96

98

100

102

V.S.

marimbas

104

8 6 6 6 3

114

116

118

6 3 3

120

6 6 6

122

11

135

137

139

3 6 3

140

3 3 3 3

141

6 6

143

3 3

145

147

3 6 3

148

3 3 3 3

149

6 6 6

150

152

154

6 3

155

6 3

V.S.

The Sweet - Co Co

gitarren

♩ = 117,000114
gitarren 7

11

14

18

21

24

27

30

34

38

V.S.

42

46

50

53

57

61

64

68

72

76

79

♩ = 113,000732 ♩ = 110,000916 ♩ = 108,001083

82

88

92

96

100

104

108

112

115

118

121

130

136

140

144

147

150

153

156

159

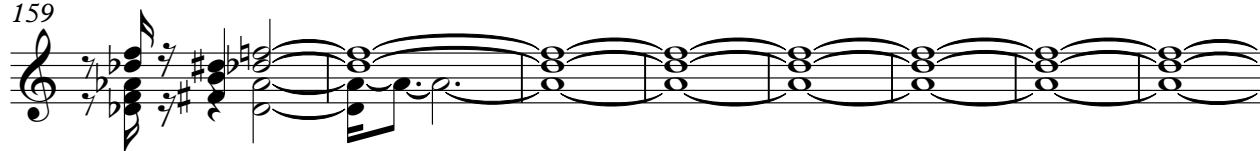

167

176

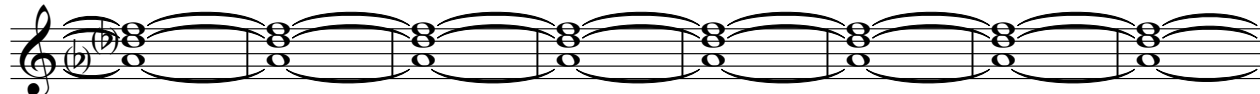

184

The Sweet - Co Co

bass

♩ = 117,000114

bass

7

10

13

16

19

22

26

30

34

38

V.S.

41

45

48

51

55

59

63

66

70

74

78

82

♩ = 113,000732 ♩ = 110,000916 ♩ = 108,001083

89

93

97

100

102

106

109

113

116

119

122

132

136

139

142

145

148

151

154

156

158

31

The Sweet - Co Co

melody

$\text{♩} = 117,000114$
melody 7

11

15

19

23

27

32

37

41

45

V.S.

49

54

59

71

76

80

♩ = 113,000732 ♩ = 110,001081 1601083

87

90

93

96

99

103

107

110

113

116

119

125

128

131

135

138

142

145

149

152

155

158

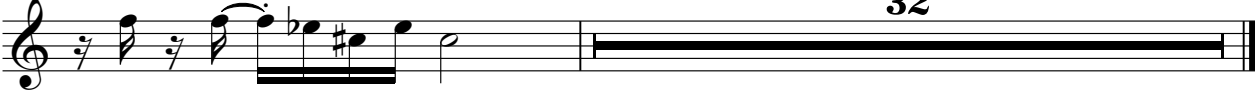

The Sweet - Co Co

fl.,che

♩ = 117,000114
fl.,che

22

28

35

15

56

8

70

77

♩ = 113,0000320916

85

3

94

100

106

113

120

131

137

143

149

154

158
