

The Sweet - The Sweet Medley Medley

♩ = 117,000114

DRUMS

4

DRUMS

5

DRUMS

MARIMBA

6

DISTORTIO

MELODY

FINGERDBA

7

9

DRUMS

DISTORTIO

MELODY

FINGERDBA

11

DRUMS

DISTORTIO

MELODY

FINGERDBA

13

DRUMS

DISTORTIO

MELODY

FINGERDBA

15

DRUMS

DISTORTIO

MELODY

FINGERDBA

17

DRUMS

DISTORTIO

MELODY

FINGERDBA

19

DRUMS

DISTORTIO

MELODY

FINGERDBA

21

DRUMS

DISTORTIO

MELODY

FINGERDBA

23

DRUMS

MARIMBA

DISTORTIO

MELODY

FINGERDBA

STRINGS

3

24

DRUMS

MARIMBA

DISTORTIO

MELODY

FINGERDBA

STRINGS

25

DRUMS

MARIMBA

DISTORTIO

MELODY

FINGERDBA

STRINGS

26

DRUMS

MARIMBA

DISTORTIO

MELODY

FINGERDBA

STRINGS

27

DRUMS

MARIMBA

DISTORTIO

MELODY

FINGERDBA

STRINGS

28

DRUMS

MARIMBA

DISTORTIO

MELODY

FINGERDBA

STRINGS

29

DRUMS

MARIMBA

DISTORTIO

MELODY

FINGERDBA

STRINGS

30

DRUMS

MARIMBA

DISTORTIO

MELODY

FINGERDBA

STRINGS

31

DRUMS

MARIMBA

DISTORTIO

MELODY

FINGERDBA

STRINGS

32

DRUMS

MARIMBA

DISTORTIO

MELODY

FINGERDBA

STRINGS

33

DRUMS

MARIMBA

DISTORTIO

MELODY

FINGERDBA

STRINGS

34

DRUMS

MARIMBA

DISTORTIO

MELODY

FINGERDBA

STRINGS

35

DRUMS

MARIMBA

DISTORTIO

MELODY

FINGERDBA

STRINGS

36

DRUMS

MARIMBA

DISTORTIO

MELODY

FINGERDBA

STRINGS

38

DRUMS

DISTORTIO

MELODY

FINGERDBA

40

DRUMS

DISTORTIO

MELODY

FINGERDBA

42

DRUMS

DISTORTIO

MELODY

FINGERDBA

44

DRUMS

DISTORTIO

MELODY

FINGERDBA

46

DRUMS

DISTORTIO

MELODY

FINGERDBA

48

DRUMS

DISTORTIO

MELODY

FINGERDBA

50

DRUMS

DISTORTIO

MELODY

FINGERDBA

52

DRUMS

MARIMBA

DISTORTIO

MELODY

FINGERDBA

STRINGS

53

DRUMS

MARIMBA

DISTORTIO

MELODY

FINGERDBA

STRINGS

54

DRUMS

MARIMBA

DISTORTIO

MELODY

FINGERDBA

STRINGS

55

DRUMS

MARIMBA

DISTORTIO

MELODY

FINGERDBA

STRINGS

56

DRUMS

MARIMBA

DISTORTIO

MELODY

FINGERDBA

STRINGS

57

DRUMS

MARIMBA

DISTORTIO

MELODY

FINGERDBA

STRINGS

58

DRUMS

MARIMBA

DISTORTIO

MELODY

FINGERDBA

STRINGS

59

DRUMS

MARIMBA

DISTORTIO

MELODY

FINGERDBA

STRINGS

60

DRUMS

MARIMBA

DISTORTIO

FINGERDBA

62

DRUMS

MARIMBA

DISTORTIO

FINGERDBA

63

DRUMS

MARIMBA

DISTORTIO

FINGERDBA

64

DRUMS

MARIMBA

DISTORTIO

FINGERDBA

65

DRUMS

MARIMBA

DISTORTIO

FINGERDBA

66

DRUMS

MARIMBA

DISTORTIO

FINGERDBA

68

DRUMS

MARIMBA

DISTORTIO

MELODY

FINGERDBA

STRINGS

69

DRUMS

MARIMBA

DISTORTIO

MELODY

FINGERDBA

STRINGS

70

DRUMS

MARIMBA

DISTORTIO

MELODY

FINGERDBA

STRINGS

71

DRUMS

MARIMBA

DISTORTIO

MELODY

FINGERDBA

STRINGS

72

DRUMS

MARIMBA

DISTORTIO

MELODY

FINGERDBA

STRINGS

73

DRUMS

MARIMBA

DISTORTIO

MELODY

FINGERDBA

STRINGS

74

DRUMS

MARIMBA

DISTORTIO

MELODY

FINGERDBA

STRINGS

75

DRUMS

MARIMBA

DISTORTIO

MELODY

FINGERDBA

STRINGS

76

DRUMS

MARIMBA

DISTORTIO

MELODY

FINGERDBA

STRINGS

77

DRUMS

MARIMBA

DISTORTIO

MELODY

FINGERDBA

STRINGS

78

DRUMS

MARIMBA

DISTORTIO

MELODY

FINGERDBA

STRINGS

79

DRUMS

MARIMBA

DISTORTIO

MELODY

FINGERDBA

STRINGS

80

DRUMS

MARIMBA

DISTORTIO

MELODY

FINGERDBA

STRINGS

81

DRUMS

MARIMBA

DISTORTIO

MELODY

FINGERDBA

STRINGS

82

DRUMS

MARIMBA

DISTORTIO

MELODY

FINGERDBA

STRINGS

83

DRUMS

MARIMBA

DISTORTIO

MELODY

FINGERDBA

STRINGS

$\text{♩} = 113,001801$

$\text{♩} = 110,001923$

♩ = 108,002052

85

DRUMS

87

DRUMS

DISTORTIO

MELODY

FINGERDBA

STRINGS

89

DRUMS

DISTORTIO

MELODY

FINGERDBA

STRINGS

91

DRUMS

DISTORTIO

MELODY

FINGERDBA

STRINGS

93

DRUMS

DISTORTIO

MELODY

FINGERDBA

STRINGS

95

DRUMS

MARIMBA

DISTORTIO

MELODY

FINGERDBA

STRINGS

96

DRUMS

MARIMBA

DISTORTIO

MELODY

FINGERDBA

STRINGS

97

DRUMS

MARIMBA

DISTORTIO

MELODY

FINGERDBA

STRINGS

98

DRUMS

MARIMBA

DISTORTIO

MELODY

FINGERDBA

STRINGS

99

DRUMS

MARIMBA

DISTORTIO

MELODY

FINGERDBA

STRINGS

100

DRUMS

MARIMBA

DISTORTIO

MELODY

FINGERDBA

STRINGS

101

DRUMS

MARIMBA

DISTORTIO

MELODY

FINGERDBA

STRINGS

102

DRUMS

MARIMBA

DISTORTIO

MELODY

FINGERDBA

STRINGS

103

DRUMS

MARIMBA

DISTORTIO

MELODY

FINGERDBA

STRINGS

3

104

DRUMS

MARIMBA

DISTORTIO

MELODY

FINGERDBA

STRINGS

106

DRUMS

DISTORTIO

MELODY

FINGERDBA

STRINGS

108

DRUMS

DISTORTIO

MELODY

FINGERDBA

STRINGS

110

DRUMS

DISTORTIO

MELODY

FINGERDBA

STRINGS

112

DRUMS

DISTORTIO

MELODY

FINGERDBA

STRINGS

113

DRUMS

MARIMBA

DISTORTIO

MELODY

FINGERDBA

STRINGS

114

DRUMS

MARIMBA

DISTORTIO

MELODY

FINGERDBA

STRINGS

115

DRUMS

MARIMBA

DISTORTIO

MELODY

FINGERDBA

STRINGS

116

DRUMS

MARIMBA

DISTORTIO

MELODY

FINGERDBA

STRINGS

117

DRUMS

MARIMBA

DISTORTIO

MELODY

FINGERDBA

STRINGS

118

DRUMS

MARIMBA

DISTORTIO

MELODY

FINGERDBA

STRINGS

119

DRUMS

MARIMBA

DISTORTIO

MELODY

FINGERDBA

STRINGS

120

DRUMS

MARIMBA

DISTORTIO

MELODY

FINGERDBA

STRINGS

121

DRUMS

MARIMBA

DISTORTIO

MELODY

FINGERDBA

STRINGS

122

DRUMS

MARIMBA

DISTORTIO

MELODY

FINGERDBA

STRINGS

124

DRUMS

MELODY

126

DRUMS

MELODY

128

DRUMS

DISTORTIO

MELODY

STRINGS

130

DRUMS

DISTORTIO

MELODY

FINGERDBA

STRINGS

131

DRUMS

DISTORTIO

MELODY

FINGERDBA

STRINGS

132

DRUMS

DISTORTIO

MELODY

FINGERDBA

STRINGS

134

DRUMS

MARIMBA

DISTORTIO

MELODY

FINGERDBA

STRINGS

135

DRUMS

MARIMBA

DISTORTIO

MELODY

FINGERDBA

STRINGS

136

DRUMS

MARIMBA

DISTORTIO

MELODY

FINGERDBA

STRINGS

137

DRUMS

MARIMBA

DISTORTIO

MELODY

FINGERDBA

STRINGS

138

DRUMS

MARIMBA

DISTORTIO

MELODY

FINGERDBA

STRINGS

139

DRUMS

MARIMBA

DISTORTIO

MELODY

FINGERDBA

STRINGS

140

DRUMS

MARIMBA

DISTORTIO

MELODY

FINGERDBA

STRINGS

141

DRUMS

MARIMBA

DISTORTIO

MELODY

FINGERDBA

STRINGS

6

6

142

DRUMS

MARIMBA

DISTORTIO

MELODY

FINGERDBA

STRINGS

143

DRUMS

MARIMBA

DISTORTIO

MELODY

FINGERDBA

STRINGS

144

DRUMS

MARIMBA

DISTORTIO

MELODY

FINGERDBA

STRINGS

145

DRUMS

MARIMBA

DISTORTIO

MELODY

FINGERDBA

STRINGS

146

DRUMS

MARIMBA

DISTORTIO

MELODY

FINGERDBA

STRINGS

147

DRUMS

MARIMBA

DISTORTIO

MELODY

FINGERDBA

STRINGS

148

DRUMS

MARIMBA

DISTORTIO

MELODY

FINGERDBA

STRINGS

149

DRUMS

MARIMBA

DISTORTIO

MELODY

FINGERDBA

STRINGS

150

DRUMS

MARIMBA

DISTORTIO

MELODY

FINGERDBA

STRINGS

151

DRUMS

MARIMBA

DISTORTIO

MELODY

FINGERDBA

STRINGS

152

DRUMS

MARIMBA

DISTORTIO

MELODY

FINGERDBA

STRINGS

153

DRUMS

MARIMBA

DISTORTIO

MELODY

FINGERDBA

STRINGS

154

DRUMS

MARIMBA

DISTORTIO

MELODY

FINGERDBA

STRINGS

155

DRUMS

MARIMBA

DISTORTIO

MELODY

FINGERDBA

STRINGS

156

DRUMS

MARIMBA

DISTORTIO

MELODY

FINGERDBA

STRINGS

157

DRUMS

MARIMBA

DISTORTIO

MELODY

FINGERDBA

STRINGS

158

DRUMS

MARIMBA

DISTORTIO

MELODY

FINGERDBA

STRINGS

159

DRUMS

MARIMBA

DISTORTIO

FINGERDBA

STRINGS

The Sweet - The Sweet Medley Medley

DRUMS

♩ = 117,000114

2

3

5

8

12

16

20

23

25

27

30

V.S.

DRUMS

32

34

37

40

43

47

50

53

55

57

DRUMS

59

61

63

65

68

70

72

74

76

78

V.S.

DRUMS

80

82

♩ = 113,001801

84

♩ = 110,001923 ♩ = 108,002052

86

89

93

96

98

100

102

DRUMS

104

107

111

114

116

118

120

122

124

126

V.S.

128

130

132

135

137

139

141

143

145

147

DRUMS

149

151

153

155

157

159

MARIMBA

The Sweet - The Sweet Medley Medley

♩ = 117,000114

6 6 15

23 3 3 3

25 6 3 3 3

27 6 6 6

29 3 6 6 3

31 6 3

33 3 3 3

35 3 3

36 6 6 15

MARIMBA

MARIMBA

74

76

78

80

82 $\text{♩} = 113,001801$ $\text{♩} = 110,001923$

82

85 $\text{♩} = 108,002052$

85

96

98

100

102

V.S.

141

6 6

143

3 3

145

147

3 6 3

148

3 3 3 3

149

6 6 6

150

152

154

6 3

155

6 3

V.S.

MARIMBA

156

158

161

2

♩ = 117,000114

7

11

14

18

21

24

27

30

34

38

V.S.

DISTORTIO

42

46

50

53

57

61

64

68

72

76

DISTORTIO

79

♩ = 113,001801 ♩ = 110,001923 ♩ = 108,002052

82

88

92

96

100

104

108

112

115

V.S.

118

121

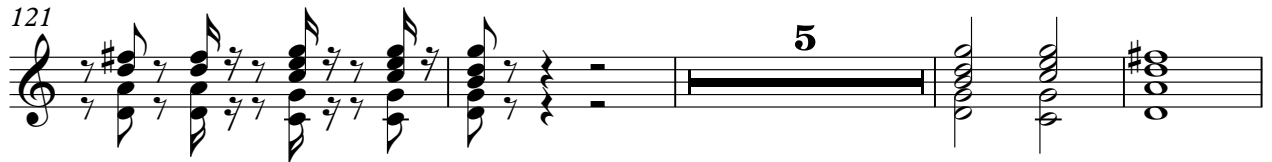

130

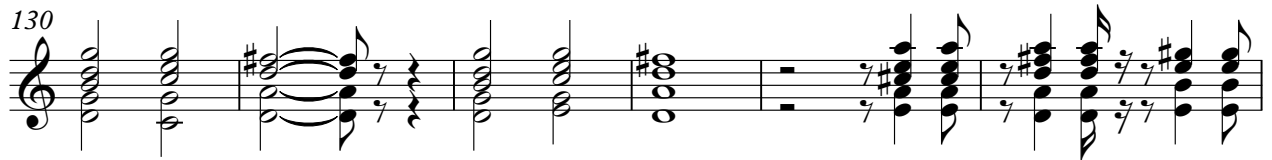

136

140

144

147

150

153

156

DISTORTIO

159

The Sweet - The Sweet Medley Medley

MELODY

♩ = 117,000114

7

11

15

19

24

29

34

39

43

47

V.S.

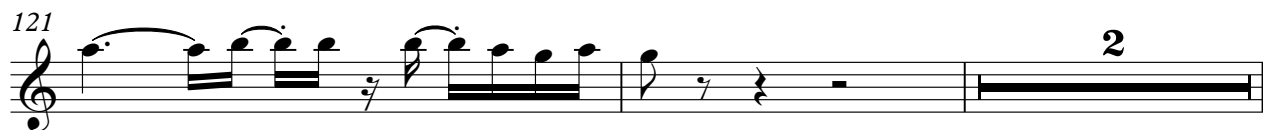

125

128

131

134

137

140

143

146

150

152

MELODY

155

157

161

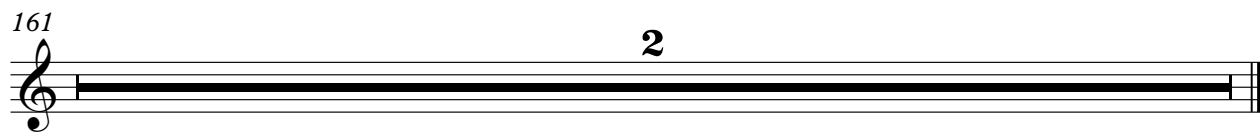

♩ = 117,000114

7

10

13

16

19

22

26

30

34

38

V.S.

41

45

48

51

55

59

63

66

70

74

106

109

113

116

119

122

132

136

139

142

145

148

151

154

156

158

161

2

The Sweet - The Sweet Medley Medley

STRINGS

♩ = 117,000114

22

28

35

15

56

8

70

77

♩ = 113,00180001923

85

3

94

100

STRINGS

106

113

120

131

137

143

149

154

158
