

The Swing Shift Band - In The Mood

♩ = 160,000000

Sax

Trombone

Drums

Piano

♩ = 160,000000

Guitar

Guitar

Guitar

Guitar

Bass

7

Sax

Trombone

Drums

Piano

Guitar

Guitar

Guitar

Guitar

Bass

10

Sax

Trombone

Drums

Piano

Guitar

Guitar

Guitar

Guitar

Bass

13

Sax

Trombone

Drums

Piano

Guitar

Guitar

Guitar

Guitar

Bass

16

Sax

Trombone

Drums

Piano

Guitar

Guitar

Guitar

Guitar

Bass

19

Sax

Trombone

Drums

Piano

Guitar

Guitar

Guitar

Guitar

Bass

22

Sax

Trombone

Drums

Piano

Guitar

Guitar

Guitar

Guitar

Bass

25

Sax

Trombone

Drums

Piano

Guitar

Guitar

Guitar

Guitar

Bass

28

Sax

Trombone

Drums

Piano

Guitar

Guitar

Guitar

Guitar

Bass

31

Sax

Trombone

Drums

Piano

Guitar

Guitar

Guitar

Guitar

Bass

34

Sax

Trombone

Drums

Piano

Guitar

Guitar

Guitar

Guitar

Bass

37

Sax

Trombone

Drums

Piano

Guitar

Guitar

Guitar

Guitar

Bass

40

Sax

Trombone

Drums

Piano

Guitar

Guitar

Guitar

Guitar

Bass

43

Sax

Trombone

Drums

Piano

Guitar

Guitar

Guitar

Guitar

Bass

46

Sax

Trombone

Drums

Piano

Guitar

Guitar

Guitar

Guitar

Bass

49

Sax

Trombone

Drums

Piano

Guitar

Guitar

Guitar

Guitar

Bass

52

Sax

Trombone

Drums

Piano

Guitar

Guitar

Guitar

Guitar

Bass

54

Sax

Trombone

Drums

Piano

Guitar

Guitar

Guitar

Guitar

Bass

57

Sax

Trombone

Drums

Piano

Guitar

Guitar

Guitar

Guitar

Bass

60

Sax

Trombone

Drums

Piano

Guitar

Guitar

Guitar

Guitar

Bass

63

Sax

Trombone

Drums

Piano

Guitar

Guitar

Guitar

Guitar

Bass

66

Sax

Trombone

Drums

Piano

Guitar

Guitar

Guitar

Guitar

Bass

69

Sax

Trombone

Drums

Piano

Guitar

Guitar

Guitar

Guitar

Bass

72

Sax

Trombone

Drums

Piano

Guitar

Guitar

Guitar

Guitar

Bass

75

Sax

Trombone

Drums

Piano

Guitar

Guitar

Guitar

Guitar

Bass

77

Sax

Trombone

Drums

Piano

Guitar

Guitar

Guitar

Guitar

Bass

80

83

86

Sax

Trombone

Drums

Piano

Guitar

Guitar

Guitar

Guitar

Bass

89

Sax

Trombone

Drums

Piano

Guitar

Guitar

Guitar

Guitar

Bass

91

Sax

Trombone

Drums

Piano

Guitar

Guitar

Guitar

Guitar

Bass

93

Sax

Trombone

Drums

Piano

Guitar

Guitar

Guitar

Guitar

Bass

96

Sax

Trombone

Drums

Piano

Guitar

Guitar

Guitar

Guitar

Bass

99

Sax

Trombone

Drums

Piano

Guitar

Guitar

Guitar

Guitar

Bass

102

Sax

Trombone

Drums

Piano

Guitar

Guitar

Guitar

Guitar

Bass

105

Sax

Trombone

Drums

Piano

Guitar

Guitar

Guitar

Guitar

Bass

108

Sax

Trombone

Drums

Piano

Guitar

Guitar

Guitar

Bass

111

Sax

Trombone

Drums

Piano

Guitar

Guitar

Guitar

Bass

114

Sax

Trombone

Drums

Piano

Guitar

Guitar

Guitar

Guitar

Bass

117

Sax

Trombone

Drums

Piano

Guitar

Guitar

Guitar

Guitar

Bass

120

123

126

Sax
Trombone
Drums
Piano
Guitar
Guitar
Guitar
Bass

129

Sax
Trombone
Drums
Piano
Guitar
Guitar
Guitar
Bass

132

135

139

Sax

Trombone

Drums

Piano

Guitar

Guitar

Guitar

Bass

142

Sax

Trombone

Drums

Piano

Guitar

Guitar

Guitar

Bass

145

Sax

Trombone

Drums

Piano

Guitar

Guitar

Guitar

Bass

149

Sax

Trombone

Drums

Piano

Guitar

Guitar

Guitar

Bass

152

Sax

Trombone

Drums

Piano

Guitar

Guitar

Guitar

Bass

155

Sax

Trombone

Drums

Piano

Guitar

Guitar

Guitar

Bass

158

Sax

Trombone

Drums

Piano

Guitar

Guitar

Guitar

Bass

161

Sax

Trombone

Drums

Piano

Guitar

Guitar

Guitar

Bass

164

Sax

Trombone

Drums

Piano

Guitar

Guitar

Guitar

Guitar

Bass

The Swing Shift Band - In The Mood

Sax

♩ = 160,000000

3

8

12

17

21

25

29

35

39

43

47

50

55

59

62

66

70

74

76

82

87

90

94

99

105

109

114

119

122

125

129

134

140

145

150

154

159

162

The Swing Shift Band - In The Mood

Trombone

♩ = 160,000000
3

7

11

15

19

23

29

34

38

2

Trombone

42

43 44 45

46

47 48 49 50

51

52 53

54

55 56 57 58

59

60 61 62 63

64

65 66

67

68 69 70

71

72 73 74

75

76 77

78

79 80

Trombone

85

89

93

98

102

107

112

118

122

126

Trombone

130

133

137

141

146

150

153

157

161

164

Trombone

5

The Swing Shift Band - In The Mood

Drums

♩ = 160,000000

3

9

13

16

20

24

28

32

36

40

V.S.

43

47

51

54

58

62

66

70

74

78

Drums

81

85

89

93

97

101

105

109

112

116

V.S.

120

124

128

131

134

138

142

146

150

154

158

162

164

The Swing Shift Band - In The Mood

Piano

♩ = 160,000000

3

3

8

11

14

17

20

V.S.

23

26

29

32

36

39

42

46

49

52

55

58

61

64

67

70

73

76

79

82

85

88

91

95

98

101

104

107

110

113

116

119

122

125

128

131

134

137

V.S.

141

144

148

151

154

157

160

163

165

The Swing Shift Band - In The Mood

Guitar

♩ = 160,000000

7

11

15

19

23

27

31

35

39

43

V.S.

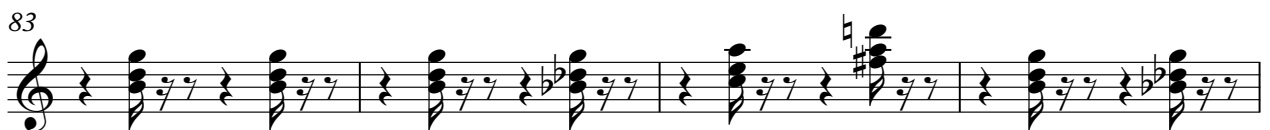
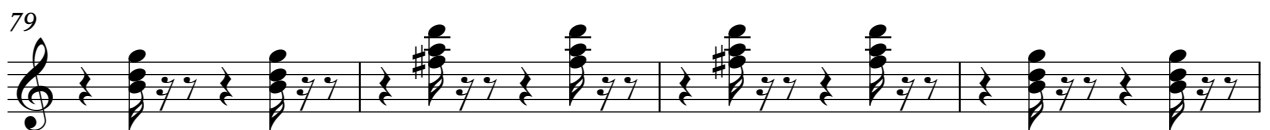
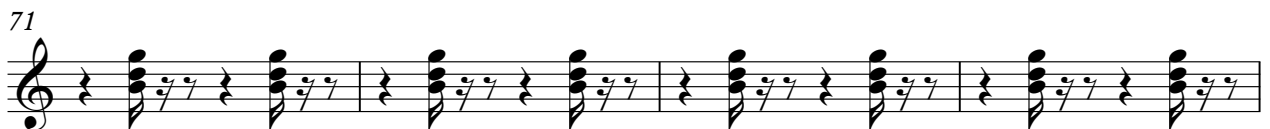
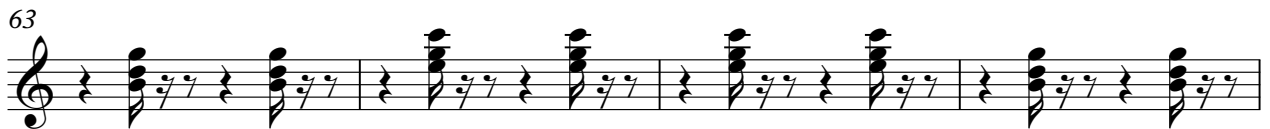
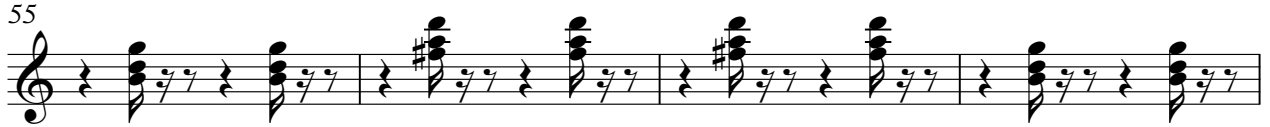

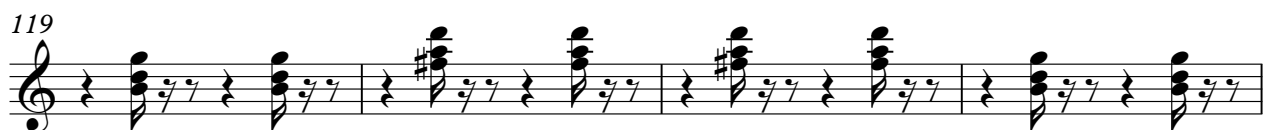
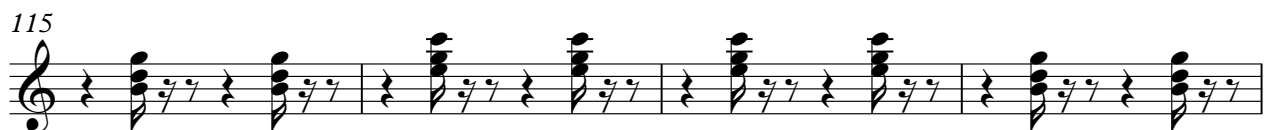

127

131

135

139

143

147

151

155

159

163

The Swing Shift Band - In The Mood

Guitar

♩ = 160,000000

3

8

8

9

10

11

14

14

15

16

17

20

20

21

22

23

26

26

27

28

29

32

32

33

34

35

38

38

39

40

41

44

44

45

46

47

50

50

51

52

53

56

56

57

58

59

62

62

63

64

65

V.S.

2
36

Guitar

39

43

46

49

52

55

58

61

64

67

Tablature for guitar system 67. It consists of three staves labeled T, A, and B. The T staff has notes 5 5 5 5 5 5 5 5 5 0 0 0 0 0 0. The A staff has notes 4 4 4 4 0 0 0 0 0 0 0 0 0 0 3. The B staff has notes 5 5 5 5 5 5 5 0 0 0 0 4 5 5 5 5 5 5.

70

Tablature for guitar system 70. It consists of three staves labeled T, A, and B. The T staff has notes 5 5 5 5 5 5 5 5 5 5 5 5 5 5 0 5. The A staff has notes 4 4 0 4 0 4 0 0 0 0 4 4 4 4 4 5. The B staff has notes 5 5 5 5 5 5 5 5 5 5 5 5 5 5 5 5.

73

Tablature for guitar system 73. It consists of three staves labeled T, A, and B. The T staff has notes 5 0 0 0 5 5 5 5 5 5 5 5 5 5 5 5 5 5 5. The A staff has notes 4 0 4 4 4 4 4 4 4 0 4 4 4 4 0 0 5 5 5. The B staff has notes 5 5 5 5 5 5 5 5 5 5 5 5 5 5 5 5 5 5 5.

76

Tablature for guitar system 76. It consists of three staves labeled T, A, and B. The T staff has notes 2 2 2 2 2 2 2 3 3 3 0 0 0 0 0 0 0 0 0. The A staff has notes 0 0 0 0 0 0 0 0 0 0 0 0 0 0 4 2 4. The B staff has notes 3 3 3 3 3 3 3 3 3 3 2 2 5 5 5 5.

79

Tablature for guitar system 79. It consists of three staves labeled T, A, and B. The T staff has notes 0 2 5 5 0 0 0 0 0 0 0 0 0 0 0 0 0 0 0. The A staff has notes 4 4 4 4 4 0 5 5 5 5 4 0 0 0 0 0 4 0. The B staff has notes 5 5 5 5 5 5 0 0 0 0 0 0 0 0 0 0 0 0 0.

82

Tablature for guitar system 82. It consists of three staves labeled T, A, and B. The T staff has notes 5 5 5 5 5 5 5 5 5 5 5 5 5 5 0 4 0. The A staff has notes 4 4 0 4 4 4 4 0 4 4 0 4 5 5 0 0. The B staff has notes 5 5 5 5 5 5 5 5 5 5 5 5 5 5 5 5 5.

85

Tablature for guitar system 85. It consists of three staves labeled T, A, and B. The T staff has notes 0 0 7 5 2 4 0 2 0 0. The A staff has notes 0 0 2 1 3 5 0. The B staff has notes 0 2 9 5 5 0.

88

Tablature for guitar system 88. It consists of three staves labeled T, A, and B. The T staff has notes 5 0 5 4 0 0 7 0 0 0 0 3 0 0 0 0 0. The A staff has notes 4 3 5 0 2 0 4 4 5 0 0 0 4 0. The B staff has notes 5 6 5 0 9 0 5 5 0 0 0 0 0 0.

92

Tablature for guitar system 92. It consists of three staves labeled T, A, and B. The T staff has notes 5 2 0 4 0 0 0 0 4 0 0 2 0 7. The A staff has notes 0 0 0 0 0 0 0 0 0 0 0 0 0. The B staff has notes 5 0 0 0 5 0 0 0 0 0 0 0 0.

96

Tablature for guitar system 96. It consists of three staves labeled T, A, and B. The T staff has notes 0 4 0 0 0 0 0 0 0 0 0 0 0 0 0 0 0 0 0. The A staff has notes 0 0 0 0 0 0 0 0 0 0 0 0 0 0 0 0 0 0 0. The B staff has notes 5 0 2 0 0 0 0 0 0 0 0 0 0 0 0 0 0 0 0.

V.S.

129

129

132

132

135

135

138

138

141

141

145

145

148

148

151

151

154

154

157

157

V.S.

6
160

Guitar

| | | | | | | | | | | | |
|---|---|---|---|---|---|---|---|---|---|---|---|
| T | 0 | 0 | 0 | 0 | 0 | 0 | 0 | 0 | 0 | 0 | 0 |
| A | 0 | 0 | 0 | 0 | 4 | 4 | 4 | 4 | 0 | 4 | 4 |
| B | | | | | 5 | 5 | 5 | 5 | 5 | 5 | 5 |

162

| | | | | | | | | | | | |
|---|---|---|---|---|---|---|---|---|---|---|---|
| T | 0 | 0 | 5 | 5 | 5 | 0 | 0 | 2 | 0 | 5 | 5 |
| A | 2 | 2 | 5 | 5 | 4 | 4 | | 2 | 2 | 4 | |
| B | 5 | 5 | 5 | 5 | 5 | 5 | 5 | 5 | 5 | 5 | 5 |

164

| | | | | | | | | | | | |
|---|---|---|---|---|----------|--|--|--|--|--|--|
| T | 2 | 2 | 2 | 7 | 3 | | | | | | |
| A | 2 | 2 | 2 | 0 | | | | | | | |
| B | 0 | 0 | 0 | 4 | | | | | | | |
| | 5 | 0 | | 5 | | | | | | | |

2
38

Guitar

12 12 12 12 12 12 12 12 8 10 7 6 5 4 7 12 5 8 5

T 3 7 12 12 12 12 12 12 4 10 9 2 8 6

A 9 11 5

B

41

7 5 7 5 8 2 0 0 2 1 2 0 2 5 2 4 3 0 3 2 5 8 12

T 7 7 7 7 7 7 1 0 2 1 2 0 2 5 2 4 3

A 1 4 4 3

B

44

17 17 15 18 12 14 12 12 12 5 12 12 12 12 12 12 12 12 12

T 22 12 12 5 7 9 8 11 11

A 5 13 10

B 15

47

12 8 10 6 5 4 3 0 1 2 0 6 5 0 5 0 5 0 5 0 5 0

T 12 3 10 9 8 7 6 5 0 1 2 4 10 2 2 5 2 0 2 2 5 0

A 6 5 4 0 4 10 2 2 5 2 2 2 5 0

B

50

1 2 4 0 5 2 2 0 5 2 0 5 2 0 5 2 3 2 5 5 2 5 2

T 2 2 2 5 2 0 2 2 2 2 2 3 2 5 5 2 5 3 3 3 7 3

A

B

53

5 2 5 3 0 1 2 0 0 0 2 0 5 2 5 0 5 0 0 4 7 0 0 7 0 4

T 3 3 7 0 1 2 2 2 2 2 2 4 2 2 4 4 5 4 9 0 0 7 0 4

A 5 4 5

B

57

0 0 4 7 0 7 4 5 5 5 5 5 5 4 5 5 5 5 5 5 5 5 5 5 4

T 9 9 9 4 5 5 5 5 5 5 4 5 5 5 5 5 5 5 5 5 5 5 5 5 4

A

B 3

60

0 5 5 5 4 3 0 0 0 0 0 0 0 0 0 0 0 0 0 2 0 5 0 2 0

T 1 5 5 6 0 0 0 0 0 0 0 0 0 0 0 0 0 0 0 1 2 0 5 0 2 0

A 6 0

B 2

63

0 8 7 7 5 7 5 8 8 7 4 5 2 1 0 8 8 7 5 7 2 4

T 0 0 0 7 4 5 2 1 0 8 8 7 5 7 2 4

A

B 4

66

5 5 3 4 3 3 1 0 0 4 0 0 2 0 3 2 0 3 0

T 5 4 3 3 1 0 0 4 0 3 4 0 3 0 0 3 2 0 3 0

A

B 4

69

| | | | | |
|---|-------------|-----------------|-----------------|----------------------|
| T | 4 4 4 0 3 1 | 0 0 0 0 0 0 0 0 | 0 0 0 0 0 0 3 0 | 9 9 9 9 8 7 6 4 |
| A | | | | 10 10 10 10 9 8 10 5 |
| B | | | 4 3 0 | 9 13 |

73

| | | |
|---|---------------------------------|----------------|
| T | 8 9 4 2 3 8 9 5 4 9 8 9 8 6 5 8 | 9 5 12 5 7 9 9 |
| A | 10 10 9 10 10 11 11 12 7 6 10 | 10 10 |
| B | 10 10 10 15 15 | |

75

| | |
|---|-------------------------------------|
| T | 8 7 6 5 7 5 8 13 7 6 2 5 8 13 7 5 2 |
| A | 11 |
| B | 0 |

78

| | |
|---|---|
| T | 9 5 9 12 12 11 10 9 5 0 4 2 0 2 2 7 2 2 3 7 3 6 |
| A | 5 1 |
| B | 3 6 |

81

| | |
|---|---|
| T | 8 3 8 8 8 5 5 5 5 5 5 5 9 2 8 8 7 6 5 4 |
| A | 9 5 9 9 9 4 5 5 4 4 5 5 10 10 |
| B | 5 5 5 5 4 5 4 4 5 5 5 |

85

| | |
|---|--|
| T | 10 10 11 22 9 2 8 10 2 2 11 12 9 2 8 5 10 10 11 12 |
| A | 14 21 |
| B | 14 2 |

90

| | |
|---|---|
| T | 12 12 12 12 12 12 6 4 12 6 6 8 10 7 6 5 0 2 7 |
| A | 7 9 9 9 8 11 8 9 10 6 6 9 9 8 7 9 4 0 |
| B | 5 9 9 4 4 4 6 6 5 5 10 13 19 |

92

| | |
|---|--|
| T | 12 5 8 5 7 7 5 7 5 2 0 0 1 2 0 2 5 2 3 |
| A | 1 |
| B | 0 1 |

95

| | |
|---|---|
| T | 0 3 2 5 5 9 9 12 17 17 15 17 12 8 14 12 14 12 8 5 |
| A | 14 15 |
| B | 12 |

98

| | |
|---|---|
| T | 12 2 12 4 5 12 12 12 12 8 7 12 12 11 5 9 5 9 9 12 |
| A | 9 3 9 11 11 11 12 4 9 12 15 7 7 13 |
| B | 10 9 10 14 6 5 |

V.S.

101

| | | | | | | | | | | | | | | | | | | | | |
|---|----|----|----|---|---|----|----|----|----|---|---|----|---|----|---|---|---|---|---|---|
| T | 12 | 11 | 9 | 9 | 5 | 9 | 9 | 12 | 12 | 9 | 2 | 9 | 9 | 7 | 8 | 9 | 9 | 4 | 8 | 3 |
| A | 13 | | 12 | | 7 | 10 | 10 | | | | | 10 | | 8 | | | | | | |
| B | | | | | 9 | 9 | | | | | | | | 10 | | | | | | |

104

| | | | | | | | | | | | | | | | | | | | | | |
|---|----|----|----|---|---|---|---|----|----|----|---|---|---|----|----|---|---|---|---|---|---|
| T | 12 | 11 | 8 | 5 | 6 | 8 | 8 | 12 | 12 | 8 | 5 | 8 | 8 | 12 | 12 | 9 | 2 | 5 | 9 | 2 | 9 |
| A | | | 10 | 7 | | | | 13 | 13 | 10 | 7 | 7 | | 13 | 13 | | | 7 | | | |
| B | | | | | | | | | | | | | | | | | | | | | |

107

| | | | | | | | | | | | | | | | | | | | | | | | |
|---|---|---|---|----|----|----|---|---|---|---|---|---|---|---|---|---|---|---|---|---|---|---|---|
| T | 9 | 9 | 2 | 9 | 9 | 9 | 2 | 3 | 7 | 2 | 7 | 7 | 4 | 8 | 3 | 8 | 8 | 8 | 8 | 5 | 5 | 5 | |
| A | | | | 10 | 10 | 10 | | | 9 | 2 | 9 | 3 | 3 | 2 | 9 | 2 | 9 | 3 | 9 | 5 | 3 | 3 | 2 |
| B | | | | | | | 2 | | 9 | | | | | | 5 | 5 | 5 | | | 4 | | | |

111

| | | | | | | | | | | | | | | | | | | | | | | |
|---|---|---|---|---|---|---|---|---|---|---|---|---|---|---|---|---|---|---|---|---|---|---|
| T | 5 | 5 | 0 | 1 | 2 | 0 | 6 | 0 | 5 | 0 | 6 | 0 | 5 | 0 | 2 | 0 | 5 | 0 | 0 | 5 | 0 | 0 |
| A | 5 | 5 | | | 2 | 2 | 2 | | | 2 | 2 | | | 2 | 2 | 2 | | | 0 | | | |
| B | 4 | 4 | | | | | | | | | | | | | | | | | | | | |

115

| | | | | | | | | | | | | | | | | | | | | | | | |
|---|---|---|---|---|---|---|---|---|---|---|---|---|---|---|---|---|---|---|---|---|---|---|---|
| T | 5 | 2 | 0 | 5 | 2 | 2 | 2 | 2 | 2 | 3 | 2 | 5 | 5 | 2 | 5 | 2 | 5 | 3 | 2 | 5 | 2 | 5 | |
| A | | | | 5 | | | | | | | | 7 | 3 | 3 | 7 | 3 | | | | 7 | | | |
| B | | | | | | | | | | | | | | | | | | | | | | 1 | 0 |

118

| | | | | | | | | | | | | | | | | | | | | | | | | | | | | | |
|---|---|---|---|---|---|---|---|---|---|---|---|---|---|---|---|---|---|---|---|---|---|---|---|---|---|---|---|---|---|
| T | 2 | 0 | 0 | 0 | 5 | 0 | 0 | 6 | 0 | 5 | 0 | 4 | 0 | 4 | 7 | 0 | 0 | 7 | 0 | 4 | 0 | 4 | 4 | 4 | 7 | 7 | 7 | 0 | |
| A | | 2 | 2 | 2 | 2 | 2 | 2 | 2 | 2 | 2 | 2 | | 4 | | | | | 9 | 9 | 9 | 9 | 9 | 9 | 9 | 9 | 9 | 9 | 0 | |
| B | | | | | | | | | | | | | | | | | | | | | | | | | | | | | 0 |

122

| | | | | | | | | | | | | | | | | | | | | | | | | | | | | | |
|---|---|---|---|---|---|---|---|----|---|---|---|---|---|---|---|---|---|---|---|---|---|---|---|---|---|---|---|---|---|
| T | 5 | 5 | 5 | 5 | 5 | 5 | 5 | 10 | 5 | 5 | 5 | 9 | 2 | 2 | 6 | 2 | 0 | 0 | 1 | 0 | 0 | 0 | 0 | 0 | 0 | 0 | 0 | 0 | |
| A | 0 | 0 | 0 | 0 | 0 | 0 | 0 | 0 | 0 | 0 | 0 | | | | | | | | | | | | | | | | | 0 | |
| B | | | | | | | | | | | 2 | | | | | | | | | | | | | | | | | 2 | 0 |

126

| | | | | | | | | | | | | | | | | | | | | | | | | | | | | | |
|---|---|---|---|---|---|---|---|---|---|---|---|---|---|----|----|----|---|---|----|----|----|---|---|---|---|---|---|---|---|
| T | 0 | 0 | 2 | 2 | 0 | 2 | 2 | 0 | 5 | 7 | 9 | 5 | 9 | 10 | 11 | 12 | 9 | 9 | 10 | 10 | 10 | 7 | 5 | 2 | 0 | 0 | 0 | 0 | |
| A | | | | | | | | | | | | | | | | | | | | | | | | | | | | | 0 |
| B | | | | | | | | | | | | | | | | | | | | | | | | | | | | | 0 |

129

| | | | | | | | | | | | | | | | | | | | | | | | | | | | | | |
|---|---|---|---|---|---|---|---|---|---|---|---|---|---|---|---|---|---|---|---|---|---|---|---|---|---|---|---|---|---|
| T | 2 | 2 | 0 | 3 | 3 | 0 | 0 | 2 | 2 | 2 | 0 | 0 | 2 | 2 | 0 | 2 | 2 | 0 | 2 | 2 | 0 | 2 | 5 | 5 | 5 | 5 | 5 | 5 | |
| A | | | | | | | | | | | | | | | | | | | | | | | | | | | | | 0 |
| B | | | | | | | | | | | | | | | | | | | | | | | | | | | | | 2 |

132

| | | | | | | | | | | | | | | | | | | | | | | | | | | | | |
|---|---|---|---|---|---|---|---|---|---|---|---|---|---|---|---|---|---|---|---|---|---|---|---|---|---|---|---|---|
| T | 2 | 2 | 1 | 2 | 2 | 3 | 3 | 3 | 2 | 2 | 2 | 2 | 7 | 2 | 5 | 9 | 5 | 5 | 5 | 5 | 5 | 5 | 5 | 5 | 5 | 5 | 5 | 5 |
| A | 3 | 3 | | 3 | 3 | 3 | 3 | 3 | 3 | 3 | 3 | 3 | 3 | 3 | 4 | | 5 | 5 | 5 | 5 | 5 | 5 | 5 | 5 | 5 | 5 | 5 | 5 |
| B | 4 | 4 | | 4 | 4 | 4 | 4 | 4 | 4 | 4 | 4 | 4 | 4 | 4 | 4 | | 5 | 5 | 5 | 5 | 5 | 5 | 5 | 5 | 5 | 5 | 5 | 5 |

136

9 5 8 8 6 5 5 | 10 7 10 2 11 12 | 9 2 8 8 | 10 7 1 10 2 11 10

T
A
B

3

140

9 2 8 8 5 | 10 2 10 11 11 12 12 | 12 12 4 12 4 | 12 12 12

T
A
B

3

143

12 11 10 6 5 0 | 9 2 9 8 | 10 2 10 11 12 | 9 2 8 8

T
A
B

2

147

10 2 10 11 12 | 9 2 8 | 10 7 7 10 7 11 12

T
A
B

4

150

12 12 12 12 12 | 12 12 8 0 | 4 3 2 1 0 | 12 10 5 | 3 2 1 0 4 2 0 1

T
A
B

152

2 4 5 5 0 5 0 0 5 | 2 2 0 5 | 2 0 5 0 5 0

T
A
B

155

5 2 0 6 | 2 2 2 2 5 5 | 2 2 2 5

T
A
B

158

2 0 5 0 5 0 | 2 2 2 3 4 | 0 4 7 0 7 0 4 | 5 0 4 7 7 4 5

T
A
B

162

5 5 5 5 | 5 5 5 5 5 | 5 5 | 5 5

T
A
B

2

5 3 5

164

3 0 0 | 0 0 | 0 | 2

T
A
B

3 9 6 0 4 3 1 3 | 3 4 0 0 | 0

6 6 0 0 | 3 4 0 0 | 0

6 0 0 | 3 4 0 0 | 0

4

2
38

Guitar

12 12 12 12 12 12 12 12 8 10 7 6 5 4 7 12 5 8 5
T 3 7 12 12 12 12 12 12 4 10 9 2 8 6
A 9
B

41
7 5 7 5 8 2 0 0 2 1 2 0 2 5 2 4 3 0 3 2 5 8 12
T 7 1 0 2 1 2 0 2 5 2 4 4 3
A
B

44
17 17 15 18 12 14 12 12 12 5 12 12 12 12 12 12 12 12 12
T 22 12 12 5 7 9 8 11 11
A 5
B 15

47
12 8 10 6 5 4 3 0 1 2 0 6 5 0 5 0 5 0 5 0 5
T 12 3 10 9 8 7 6 5 0 1 2 4 10 2 2 5 2 0 2 2 5
A 6 5 4
B

50
1 2 4 0 5 0 5 0 5 0 5 2 0 5 2 3 2 5 5 2 5 2
T 2 2 2 5 2 2 2 2 2 2 2 2 2 2 2 2 2 2 2 2 2 2
A
B

53
5 2 5 3 0 1 2 0 0 0 2 0 5 2 5 0 5 0 0 4 7 0 0 7 0 4
T 3 3 7 0 1 2
A 4 4 5
B

57
0 0 4 7 0 7 4 5 5 5 5 5 5 4 5 5 5 5 5 5 5 5 5 5 5 5 4
T 9 9 9 4 4 5 5 5 5 5 5 5 4 5 5 5 5 5 5 5 5 5 5 5 5 5 5
A
B 3

60
0 5 5 5 4 3 0
T 1 5 5 6 0
A 6 0 0 2
B

63
0 8 7 7 5 7 5 8 8 7 4 5 2 1 0 8 8 7 5 7 2 4
T 7 7 7 8 8 7 4 5 2 1 0 8 8 7 5 7 2 4
A 0 0 0
B

66
5 5 3 4 3 3 1 0 0 4 0 0 2 0 3 2 0 3 0
T 5 4 3 3 1 0 0 4 0 0 2 0 3 2 0 3 0
A
B 4 4 0 3 0 0

69

| | | | | |
|---|-------------|-----------------|---------------|----------------------|
| T | 4 4 4 0 3 1 | 0 0 0 0 0 0 0 0 | 0 0 0 0 0 3 0 | 9 9 9 9 8 7 6 4 |
| A | | | | 10 10 10 10 9 8 10 5 |
| B | | | 4 3 0 | 9 13 |

73

| | | |
|---|---------------------------------|----------------|
| T | 8 9 4 2 3 8 9 5 4 9 8 9 8 6 5 8 | 9 5 12 5 7 9 9 |
| A | 10 10 9 10 10 11 12 7 6 10 | 10 10 |
| B | 10 10 10 15 15 | |

75

| | |
|---|-----------------------------|
| T | 8 7 6 5 7 5 8 7 6 5 8 7 5 2 |
| A | 11 0 |
| B | |

78

| | |
|---|---|
| T | 9 5 9 12 12 11 10 9 5 0 4 2 0 2 2 7 2 2 3 7 3 6 |
| A | 5 1 3 0 0 5 5 2 2 3 9 3 2 |
| B | |

81

| | |
|---|---|
| T | 8 3 8 8 8 5 5 5 5 5 5 5 9 2 8 8 7 6 5 4 |
| A | 9 5 9 9 9 4 5 5 4 4 5 5 10 10 |
| B | 5 5 5 5 4 5 4 4 5 5 5 |

85

| | |
|---|--|
| T | 10 10 11 22 9 2 8 10 2 2 11 12 9 2 8 5 10 10 11 12 |
| A | 14 21 12 14 2 |
| B | |

90

| | |
|---|---|
| T | 12 12 12 12 12 12 6 4 12 6 6 8 10 7 6 5 0 2 7 |
| A | 7 9 9 8 11 8 9 10 6 6 9 9 8 7 9 4 0 |
| B | 9 9 9 4 4 6 6 5 5 10 13 19 |

92

| | |
|---|--|
| T | 12 5 8 5 7 7 5 7 5 2 0 0 1 2 0 2 5 2 3 |
| A | 1 0 1 |
| B | |

95

| | |
|---|---|
| T | 0 3 2 5 5 9 9 12 17 17 15 17 12 8 14 12 14 12 8 5 |
| A | 14 15 |
| B | |

98

| | |
|---|---|
| T | 12 2 12 4 5 12 12 12 12 8 7 12 12 11 5 9 5 9 9 12 |
| A | 9 3 9 11 11 11 12 4 9 12 15 7 7 13 |
| B | 10 9 10 14 6 5 |

V.S.

101

| | | | | | | | | | | | | | | | | | | | | |
|---|----|----|----|---|---|----|----|----|----|---|---|----|---|----|---|---|---|---|---|---|
| T | 12 | 11 | 9 | 9 | 5 | 9 | 9 | 12 | 12 | 9 | 2 | 9 | 9 | 7 | 8 | 9 | 9 | 4 | 8 | 3 |
| A | 13 | | 12 | | 7 | 10 | 10 | | | | | 10 | | 8 | | | | | | |
| B | | | | | 9 | 9 | | | | | | | | 10 | | | | | | |

104

| | | | | | | | | | | | | | | | | | | | | | |
|---|----|----|----|---|---|---|---|----|----|----|---|---|---|----|----|---|---|---|---|---|---|
| T | 12 | 11 | 8 | 5 | 6 | 8 | 8 | 12 | 12 | 8 | 5 | 8 | 8 | 12 | 12 | 9 | 2 | 5 | 9 | 2 | 9 |
| A | | | 10 | | 7 | | | 13 | 13 | 10 | 7 | 7 | | 13 | 13 | | | | | | |
| B | | | | | | | | | | | | | | | | | | | | | |

107

| | | | | | | | | | | | | | | | | | | | | | | | |
|---|---|---|---|----|----|----|---|---|---|---|---|---|---|---|---|---|---|---|---|---|---|---|---|
| T | 9 | 9 | 2 | 9 | 9 | 9 | 2 | 3 | 7 | 2 | 7 | 7 | 4 | 8 | 3 | 8 | 8 | 8 | 8 | 5 | 5 | 5 | |
| A | | | | 10 | 10 | 10 | | | 9 | 2 | 9 | 3 | 3 | 2 | 9 | 2 | 9 | 3 | 9 | 5 | 3 | 3 | 2 |
| B | | | | | | | 2 | | 9 | | | | | | 5 | 5 | 5 | | | 4 | | | |

111

| | | | | | | | | | | | | | | | | | | | | | | | |
|---|---|---|---|---|---|---|---|---|---|---|---|---|---|---|---|---|---|---|---|---|---|---|--|
| T | 5 | 5 | 0 | 1 | 2 | 0 | 6 | 0 | 5 | 0 | 6 | 0 | 5 | 0 | 2 | 0 | 5 | 0 | 0 | 5 | 0 | 0 | |
| A | 5 | 5 | | | 2 | 2 | 2 | | | 2 | 2 | | | 2 | 2 | 2 | | | | | | | |
| B | 4 | 4 | | | | | | | | | | | | | | | | | | | | | |

115

| | | | | | | | | | | | | | | | | | | | | | | | |
|---|---|---|---|---|---|---|---|---|---|---|---|---|---|---|---|---|---|---|---|---|--|--|---|
| T | 5 | 2 | 0 | 5 | 2 | 3 | 2 | 5 | 5 | 2 | 5 | 3 | 2 | 5 | 3 | 2 | 5 | 0 | 1 | 0 | | | |
| A | | | | 5 | | | | | | | | | | | | | | | | | | | |
| B | | | | | | | | | | | | | | | | | | | | | | | 1 |

118

| | | | | | | | | | | | | | | | | | | | | | | | | | | | |
|---|---|---|---|---|---|---|---|---|---|---|---|---|---|---|---|---|---|---|---|---|---|---|---|---|---|---|---|
| T | 2 | 0 | 0 | 0 | 5 | 0 | 6 | 0 | 5 | 0 | 4 | 0 | 4 | 7 | 0 | 0 | 7 | 0 | 4 | 0 | 4 | 4 | 7 | 7 | 7 | 0 | |
| A | | | | | | | | | | | | | | | | | | | | | | | | | | | 0 |
| B | | | | | | | | | | | | | | | | | | | | | | | | | | | |

122

| | | | | | | | | | | | | | | | | | | | | | | | | | | | |
|---|---|---|---|---|---|---|---|----|---|---|---|---|---|---|---|---|---|---|---|---|---|---|---|---|---|---|---|
| T | 5 | 5 | 5 | 5 | 5 | 5 | 5 | 10 | 5 | 5 | 5 | 9 | 2 | 2 | 6 | 2 | 0 | 0 | 1 | 0 | 0 | 0 | 0 | 0 | 0 | 0 | |
| A | 0 | 0 | 0 | 0 | 0 | 0 | 0 | 0 | 0 | 0 | 0 | | | | | | | | | | | | | | | | |
| B | | | | | | | | | | | 2 | | | | | | | | | | | | | | | 2 | 0 |

126

| | | | | | | | | | | | | | | | | | | | | | | | | | | | |
|---|---|---|---|---|---|---|---|---|---|---|---|---|---|----|----|----|---|---|----|----|----|---|---|---|---|---|--|
| T | 0 | 0 | 2 | 2 | 0 | 2 | 2 | 0 | 5 | 7 | 9 | 5 | 9 | 10 | 11 | 12 | 9 | 9 | 10 | 10 | 10 | 7 | 5 | 2 | 0 | 0 | |
| A | | | | | | | | | | | | | | | | | | | | | | | | | | | |
| B | | | | | | | | | | | | | | | | | | | | | | | | | | | |

129

| | | | | | | | | | | | | | | | | | | | | | | | | | | | |
|---|---|---|---|---|---|---|---|---|---|---|---|---|---|---|---|---|---|---|---|---|---|---|--|--|--|--|--|
| T | 2 | 2 | 0 | 3 | 0 | 0 | 2 | 2 | 0 | 0 | 2 | 0 | 0 | 2 | 2 | 0 | 2 | 2 | 0 | 2 | 5 | 5 | | | | | |
| A | | | | | | | | | | | | | | | | | | | | | | | | | | | |
| B | | | | | | | | | | | | | | | | | | | | | | | | | | | |

132

| | | | | | | | | | | | | | | | | | | | | | | | | | | |
|---|---|---|---|---|---|---|---|---|---|---|---|---|---|---|---|---|---|---|---|---|---|---|---|---|---|---|
| T | 2 | 2 | 1 | 2 | 2 | 3 | 3 | 2 | 2 | 2 | 2 | 7 | 2 | 5 | 9 | 5 | 5 | 5 | 5 | 5 | 5 | 5 | 5 | 5 | 5 | 5 |
| A | 3 | 3 | | 3 | 3 | 3 | 3 | 3 | 3 | 3 | 3 | 3 | 3 | 4 | | 5 | 5 | 5 | 5 | 5 | 5 | 5 | 5 | 5 | 5 | 5 |
| B | 4 | 4 | | 4 | 4 | 4 | 4 | 4 | 4 | 4 | 4 | 4 | 4 | | | 5 | 4 | 4 | 4 | 4 | 4 | 4 | 4 | 4 | 4 | 4 |

136

140

143

147

150

152

155

158

162

164

The Swing Shift Band - In The Mood

Bass

♩ = 160,000000

V.S.

Bass

63

69

75

81

87

93

99

105

111

117

123

129

135

141

147

153

159

163
