

The Swing Shift Band - Mama Was The Rose Of San Antone

♩ = 180,001801

Drums

Piano

♩ = 180,001801

Guitar

Guitar

Melody

Steel

Bass

10

Drums

Piano

Guitar

Guitar

Melody

Steel

Bass

13

Drums

Piano

Guitar

Guitar

Melody

Steel

Bass

15

Drums

Piano

Guitar

Guitar

Melody

Steel

Bass

17

Drums

Piano

Guitar

Guitar

Melody

Steel

Bass

20

Drums

Piano

Guitar

Guitar

Melody

Steel

Bass

22

Drums

Piano

Guitar

Guitar

Melody

Steel

Bass

24

27

30

Drums

Piano

Guitar

Guitar

Melody

Steel

Bass

33

Drums

Piano

Guitar

Guitar

Melody

Steel

Bass

36

Drums

Piano

Guitar

Guitar

Melody

Steel

Bass

38

Drums

Piano

Guitar

Guitar

Melody

Steel

Bass

40

Drums

Piano

Guitar

Guitar

Melody

Steel

Bass

42

Drums

Piano

Guitar

Guitar

Melody

Steel

Bass

44

Drums

Piano

Guitar

Guitar

Melody

Steel

Bass

Double bar line

46

Drums

Piano

Guitar

Guitar

Melody

Steel

Bass

48

Drums

Piano

Guitar

Guitar

Melody

Steel

Bass

50

Drums

Piano

Guitar

Guitar

Melody

Steel

Bass

52

Drums

Piano

Guitar

Guitar

Melody

Steel

Bass

54

Drums

Piano

Guitar

Guitar

Melody

Steel

Bass

56

Drums

Piano

Guitar

Guitar

Melody

Steel

Bass

59

Drums

Piano

Guitar

Guitar

Melody

Steel

Bass

61

Drums

Piano

Guitar

Guitar

Melody

Steel

Bass

63

Drums

Piano

Guitar

Guitar

Melody

Steel

Bass

65

Drums

Piano

Guitar

Guitar

Melody

Steel

Bass

68

Drums

Piano

Guitar

Guitar

Melody

Steel

Bass

70

Drums

Piano

Guitar

Guitar

Melody

Steel

Bass

72

Drums

Piano

Guitar

Guitar

Melody

Steel

Bass

74

Drums

Piano

Guitar

Guitar

Melody

Steel

Bass

76

Drums

Piano

Guitar

Guitar

Melody

Steel

Bass

78

Drums

Piano

Guitar

Guitar

Melody

Steel

Bass

80

Drums

Piano

Guitar

Guitar

Melody

Steel

Bass

82

Drums

Piano

Guitar

Guitar

Melody

Steel

Bass

84

Drums

Piano

Guitar

Guitar

Melody

Steel

Bass

86

89

92

Drums

Piano

Guitar

Guitar

Melody

Steel

Bass

94

Drums

Piano

Guitar

Guitar

Melody

Steel

Bass

96

Drums

Piano

Guitar

Guitar

Melody

Steel

Bass

98

Drums

Piano

Guitar

Guitar

Melody

Steel

Bass

101

Drums

Piano

Guitar

Guitar

Melody

Steel

Bass

103

Drums

Piano

Guitar

Guitar

Melody

Steel

Bass

105

Drums

Piano

Guitar

Guitar

Melody

Steel

Bass

107

Drums

Piano

Guitar

Guitar

Melody

Steel

Bass

43

47

51

55

59

63

67

71

75

79

83

87

91

95

99

103

106

The Swing Shift Band - Mama Was The Rose Of San Ai

Piano

♩ = 180,001801

2

6

11

15

19

23

V.S.

28

33

37

41

45

49

54

59

63

67

71

75

V.S.

80

84

88

92

96

100

104

107

The Swing Shift Band - Mama Was The Rose Of San Ai

Guitar

♩ = 180,001801

V.S.

95 Guitar 3

99

104

The Swing Shift Band - Mama Was The Rose Of San Ai

Guitar

♩ = 180,001801

3

6

9

12

14

16

19

21

23

26

V.S.

- Measures 44-45:** Further develops the complex textures with triplets.
- Measures 46-48:** Continues the intricate patterns with triplets.
- Measures 49-51:** Features more complex textures and triplets.
- Measures 52-54:** Continues the complex textures with triplets.
- Measures 55:** Ends with a final complex texture and triplet.

59

62

65

68

70

72

75

78

80

82

V.S.

84

87

90

93

95

98

101

103

105

107

2

The Swing Shift Band - Mama Was The Rose Of San Ai

Melody

♩ = 180,001801

V.S.

2

Melody

80

84

88

92

96

100

104

107

♩ = 180,001801

2

8

12

17

21

26

30

34

37

Steel

41

45

48

52

56

61

65

70

74

77

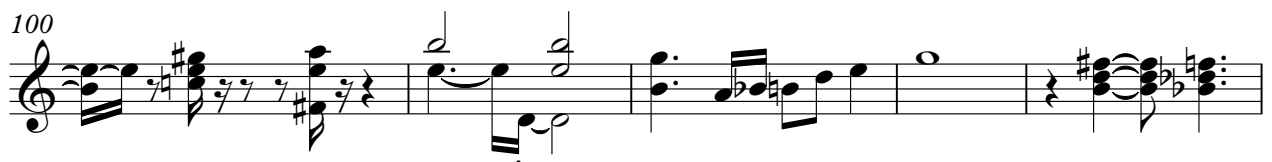

The Swing Shift Band - Mama Was The Rose Of San Ai

Bass

♩ = 180,001801

3

8

13

19

24

29

34

39

44

49

V.S.

54

59

65

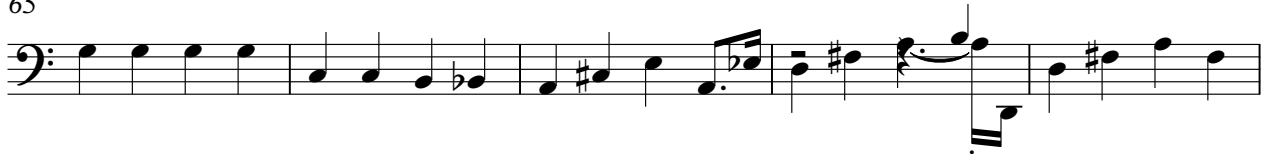

70

75

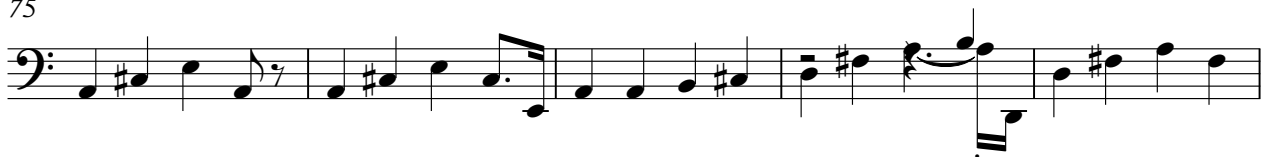

80

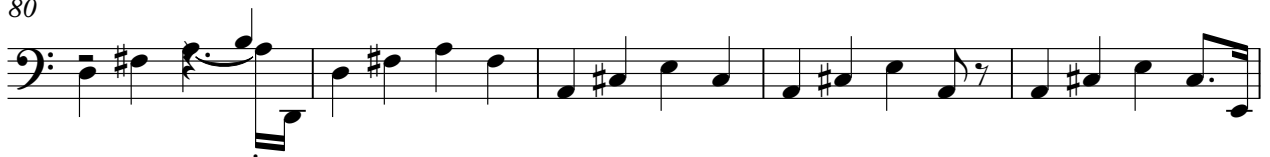

85

90

95

100

