

9 6 6 6 6 3

Drums

Piano

Guitar

Guitar

Bass

Strings

11

Drums

Piano

Guitar

Guitar

Bass

Strings

13

Drums

Piano

Guitar

Guitar

Bass

17 **6** **6** **6** **6**

Drums

Piano

Guitar

Guitar

Bass

Strings

19 7

Drums

Piano

Guitar

Guitar

Bass

Strings

21

Drums

Guitar

Guitar

Bass

22

Drums

Guitar

Guitar

Bass

24

Drums

Piano

Guitar

Guitar

Bass

Strings

25 6 6 6 6 9

Drums

Piano

Guitar

Guitar

Bass

Strings

27

Drums

Piano

Guitar

Guitar

Bass

Strings

29

Drums

Piano

Guitar

Guitar

Bass

31 11

Drums

Piano

Guitar

Guitar

Bass

Strings

33

Drums

Piano

Guitar

Guitar

Bass

Strings

35

Drums

Piano

Guitar

Guitar

Bass

Strings

38

Drums

Guitar

Guitar

Bass

40

Drums

Piano

Guitar

Guitar

Bass

Strings

42

Drums

Piano

Guitar

Guitar

Bass

Strings

44

Drums

Piano

Guitar

Guitar

Bass

46

Drums

Piano

Guitar

Guitar

Bass

48

Drums

Piano

Guitar

Guitar

Bass

Strings

50

Drums

Piano

Guitar

Guitar

Bass

Strings

52

Drums

Guitar

Guitar

Bass

54

Drums

Guitar

Guitar

Bass

56

Drums

Piano

Guitar

Guitar

Bass

Strings

58

Drums

Piano

Guitar

Guitar

Bass

Strings

60

Drums

Piano

Guitar

Guitar

Bass

62

Drums

Piano

Guitar

Guitar

Bass

64

Drums

Piano

Guitar

Guitar

Bass

Strings

70

Drums

Piano

Guitar

Guitar

Bass

Strings

6

6

72

Drums

Piano

Guitar

Bass

Strings

6

# The Swing Shift Band - Sunrise Serenade

## Drums

♩ = 100,000000

3

7

10

13

16

18

21

24

26

29

V.S.

Drums

Drums

58

61

64

66

68

71

Piano

The Swing Shift Band - Sunrise Serenade

♩ = 100,000000

6

6

10

3

14

17

4

4

24

27

31

36

43

47

51

57

61

65

69

The Swing Shift Band - Sunrise Serenade

Guitar

♩ = 100,000000

2

7

11

15

19

23

27

31

35

39

V.S.

43

47

51

55

59

63

67

70

# The Swing Shift Band - Sunrise Serenade

Guitar

♩ = 100,000000

2

3

3

6

3

8

3

11

3

14

3

17

20

3

22

3

24

3

26

3

V.S.

2

Guitar

Guitar

56

59

62

64

68

71

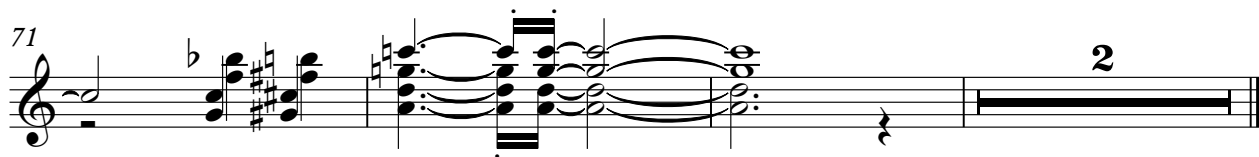

# The Swing Shift Band - Sunrise Serenade

Bass

♩ = 100,000000

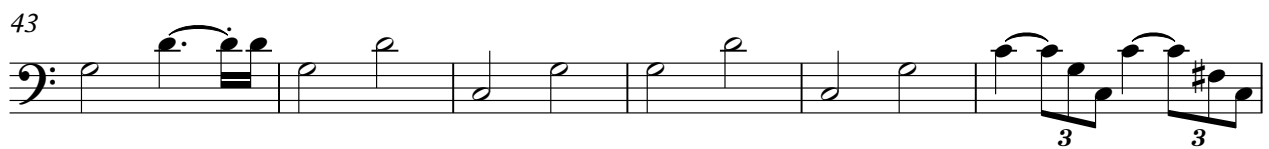
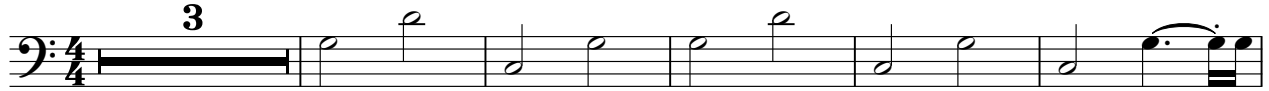

V.S.

2

Bass

61

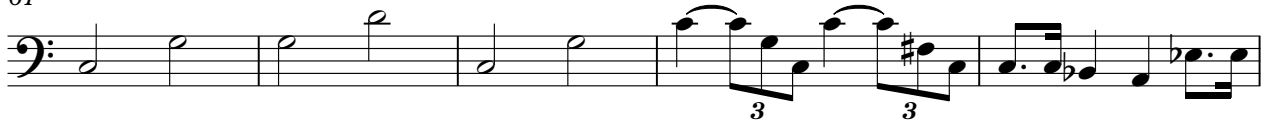

66

70

2

# The Swing Shift Band - Sunrise Serenade

Strings

♩ = 100,000000

2 5 4

4

4

4 4

4

4

2