

The Temptations - Ain't Too Proud To Beg 1

♩ = 118,001060

SNARE DRUM

BASS DRUM

RIDE CYMB

HIGH TOM

MID TOM

RIM SHOT

LOW CONGA

A.PIANO 1

♩ = 118,001060

7

SNARE DRUM

BASS DRUM

RIDE CYMB

RIM SHOT

A.PIANO 1

11

SNARE DRUM
BASS DRUM
CLOSED H.H
RIDE CYMB
HIGH TOM
MID TOM
LOW CONGA
NYLON GTR
ACOU BASS
A.PIANO 1

This section of the score covers measures 11, 12, and 13. The drum parts include a snare drum with a triplet of eighth notes in measure 11, followed by a steady eighth-note pattern. The bass drum plays a simple eighth-note pattern. Closed hi-hats and a ride cymbal provide a consistent rhythmic accompaniment. The nylon guitar and acoustic bass play a steady eighth-note accompaniment. The piano part features a complex, multi-layered texture with triplets and various chordal structures.

14

SNARE DRUM
BASS DRUM
CLOSED H.H
LOW CONGA
NYLON GTR
ACOU BASS
A.PIANO 1

This section of the score covers measures 14, 15, and 16. The drum parts continue with the established patterns from the previous section. The nylon guitar and acoustic bass maintain their eighth-note accompaniment. The piano part continues with its complex, multi-layered texture, featuring various chordal structures and rhythmic patterns.

17

SNARE DRUM
BASS DRUM
CLOSED H.H.
LOW CONGA
NYLON GTR
ACOU BASS
A.PIANO 1

20

FR.HORN
SNARE DRUM
MUTE CONGA
LOW CONGA
TAMBOURINE
ACOU BASS
A.PIANO 1

24

FR. HORN

SNARE DRUM

LOW TOM

MUTE CONGA

LOW CONGA

TAMBOURINE

ACOU BASS

A.PIANO 1

28

SNARE DRUM

BASS DRUM

CLOSED H.H.

LOW CONGA

NYLON GTR

ACOU BASS

A.PIANO 1

31

SNARE DRUM

BASS DRUM

CLOSED H.H

LOW CONGA

NYLON GTR

ACOU BASS

A.PIANO 1

34

FR.HORN

SNARE DRUM

BASS DRUM

CLOSED H.H

MUTE CONGA

LOW CONGA

TAMBOURINE

NYLON GTR

ACOU BASS

A.PIANO 1

37

FR.HORN

SNARE DRUM

MUTE CONGA

LOW CONGA

TAMBOURINE

ACOU BASS

A.PIANO 1

41

FR.HORN

SNARE DRUM

LOW TOM

MUTE CONGA

HIGH TOM

LOW CONGA

TAMBOURINE

ACOU BASS

A.PIANO 1

44

SNARE DRUM
BASS DRUM
CLOSED H.H
LOW CONGA
NYLON GTR
ACOU BASS
A.PIANO 1

47

SNARE DRUM
BASS DRUM
CLOSED H.H
LOW CONGA
NYLON GTR
ACOU BASS
A.PIANO 1

Musical score for a jazz ensemble. The score is divided into two systems. The first system includes:

- ALTO SAX: Treble clef, melodic line with eighth and sixteenth notes.

The second system includes:

- NYLON GTR: Treble clef, rhythmic accompaniment with chords and eighth notes.
- ACOU BASS: Bass clef, melodic line with eighth and quarter notes.
- A.PIANO 1: Treble clef, accompaniment with chords and eighth notes.

53

56

59

FR.HORN

SNARE DRUM

LOW TOM

MUTE CONGA

HIGH TOM

LOW CONGA

TAMBOURINE

NYLON GTR

ACOU BASS

A.PIANO 1

63

FR.HORN

SNARE DRUM

TAMBOURINE

ACOU BASS

A.PIANO 1

67

FR.HORN

SNARE DRUM

BASS DRUM

CLOSED H.H

LOW TOM

TAMBOURINE

NYLON GTR

ACOU BASS

A.PIANO 1

70

SNARE DRUM

BASS DRUM

CLOSED H.H

NYLON GTR

ACOU BASS

A.PIANO 1

73

SNARE DRUM
BASS DRUM
CLOSED H.H
NYLON GTR
ACOU BASS
A.PIANO 1

76

SNARE DRUM
BASS DRUM
CLOSED H.H
NYLON GTR
ACOU BASS
A.PIANO 1

79

SNARE DRUM
BASS DRUM
CLOSED H.H
NYLON GTR
ACOU BASS
A.PIANO 1

82

SNARE DRUM
BASS DRUM
CLOSED H.H
NYLON GTR
ACOU BASS
A.PIANO 1

84

FR.HORN

SNARE DRUM

BASS DRUM

LOW TOM

LOW CONGA

TAMBOURINE

NYLON GTR

ACOU BASS

A.PIANO 1

ALTO SAX

The Temptations - Ain't Too Proud To Beg 1

♩ = 118,001060

50

53

56

58

27

FR.HORN

The Temptations - Ain't Too Proud To Beg 1

♩ = 118,001060

19

24

36

42

62

67

8

16

16

SNARE DRUM

The Temptations - Ain't Too Proud To Beg 1

♩ = 118,001060

2

3

4

11

16

23

30

36

45

51

57

61

2

SNARE DRUM

66

72

78

82

BASS DRUM

The Temptations - Ain't Too Proud To Beg 1

♩ = 118,001060

3

9

15

28

34

46

52

56

2

BASS DRUM

68

74

80

CLOSED H.H

The Temptations - Ain't Too Proud To Beg 1

♩ = 118,001060

11

15

19

8

30

34

8

45

49

53

56

9

2

CLOSED H.H

68

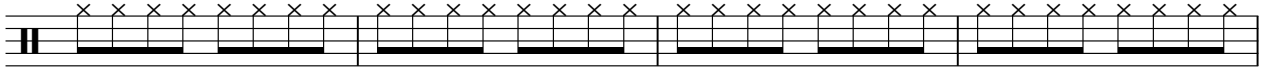

72

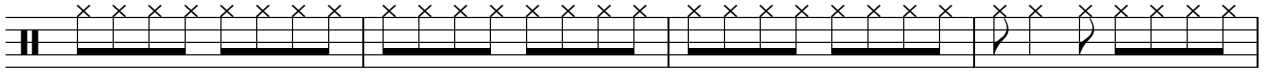

76

80

82

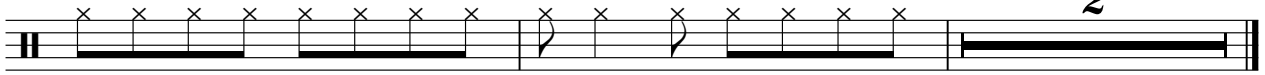

LOW TOM

The Temptations - Ain't Too Proud To Beg 1

♩ = 118,001060

26 15

44 7 7

60 7 16

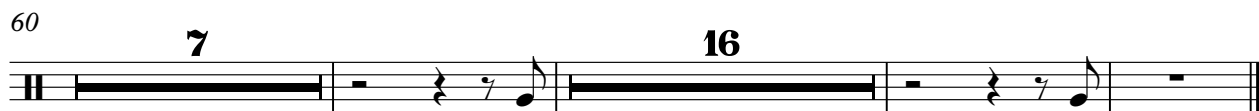

RIDE CYMB

The Temptations - Ain't Too Proud To Beg 1

♩ = 118,001060

3

8

74

MUTE CONGA

The Temptations - Ain't Too Proud To Beg 1

♪ = 118,001060
19
|| $\frac{4}{4}$ | ————— | | ẓ . | | — | | ẓ . | | ẓ . | | ẓ . | |

25
|| ẓ . | | ẓ . | | ————— **9** | | ẓ . | | ẓ . | | ẓ . | |

39
|| ẓ . | | ẓ . | | ẓ . | | ẓ . | | — | | ẓ . | | ẓ . | |

44
|| ————— **7** | | ẓ . | | ————— **7** | | ẓ . | |

60
|| ẓ . | | ẓ . | | ————— **24** | |

HIGHTOM

The Temptations - Ain't Too Proud To Beg 1

♩ = 118,001060

2 7 31

43

7

52

7 26

MID TOM

The Temptations - Ain't Too Proud To Beg 1

♩ = 118,001060

2 7

11 74

RIM SHOT

The Temptations - Ain't Too Proud To Beg 1

♪ = 118,001060

3

7

78

LOW CONGA

The Temptations - Ain't Too Proud To Beg 1

♩ = 118,001060

2

7

14

20

26

31

37

42

48

54

60

22

TAMBOURINE

The Temptations - Ain't Too Proud To Beg 1

♩ = 118,001060

19

24

8

36

42

7

7

60

66

16

NYLON GTR

The Temptations - Ain't Too Proud To Beg 1

♩ = 118,001060

11

15

19

8

30

34

8

45

49

53

57

8

NYLON GTR

68

72

76

80

83

ACOU BASS

The Temptations - Ain't Too Proud To Beg 1

♩ = 118,001060
10

14

18

22

27

31

35

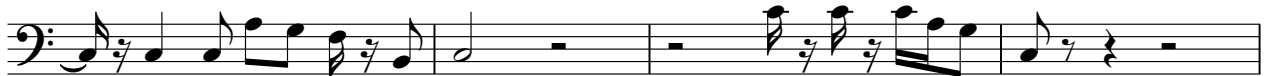

39

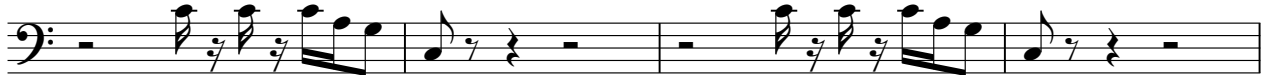

43

47

V.S.

The Temptations - Ain't Too Proud To Beg 1

A.PIANO 1

♩ = 118,001060

4

9

12

15

18

22

28

31

34

37

75

78

81

83
