

The Temptations - Ball Of Confusion That's What The World Is Today

♩ = 80,000000

Alto Saxophone

Harmonica

Trombone

Percussion

Jazz Guitar

Electric Guitar

Electric Guitar

Back Vocal

Electric Guitar

DO NOT DISSEMINATE FOR RENTAL. One, two, one, two, three, four, ow!

Fretless Electric Bass

Electric Piano

Electric Clavichord

Rock Organ

Rock Organ

♩ = 80,000000

Tape Sampler Keyboard [Brass]

5

E. Gtr.

E. Gtr.

E. Gtr.

E. Bass

7

E. Gtr.

E. Gtr.

E. Bass

8

E. Gtr.

E. Gtr.

E. Gtr.

E. Bass

9

E. Gtr.

E. Gtr.

E. Bass

10

J. Gtr.

E. Gtr.

E. Gtr.

E. Bass

Peo ple mov in' out, peo ple mov in' in, why?

Organ

11

J. Gtr.

E. Gtr.

E. Gtr.

E. Gtr.

E. Bass

Organ

Be cause of the col or of their skin

12

J. Gtr.

E. Gtr.

E. Bass

E. Piano

Organ

Organ

Run, run, run, but you sure can't hi-

13

J. Gtr.

E. Gtr.

E. Gtr.

E. Gtr.

E. Bass

E. Piano

Organ

Organ

ide. An

14

J. Gtr.

E. Gtr.

E. Gtr.

E. Bass

Organ

Organ

eye for an eye, a tooth for a tooth, vote for me and I'll set you free.

16

Tbn.

Perc.

J. Gtr.

E. Gtr.

E. Gtr.

E. Bass

E. Piano

Organ

Organ

Tape Smp. Brs

Rap on, brother, rap on. Well, the

18

Perc.

J. Gtr.

E. Gtr.

E. Gtr.

E. Bass

on ly peson talkin' 'bout lovehybrothris thepreachr. Andtēems ncbog's in terested itearn in' butthe

E. Piano

Organ

Organ

21

Perc.

J. Gtr.

E. Gtr.

E. Gtr.

E. Bass

teacher. Seg regatidm dminatidm onstridm in tegratidm, aggravatidm illa tion, ob li gaiortcouma tion...

E. Piano

Organ

Organ

24

Perc.

J. Gtr.

E. Gtr.

E. Gtr.

E. Bass

E. Piano

E. Clav.

Organ

Organ

Tape Smp. Brs

Ball of con fu sion, oh yeah,

3

26

Alto Sax.

Tbn.

Perc.

J. Gtr.

E. Gtr.

E. Gtr.

E. Bass

E. Piano

E. Clav.

Organ

that's what the world is to day, ooh, hey, hey. The sale

28

Perc.

J. Gtr.

E. Gtr.

E. Gtr.

E. Bass

E. Clav.

Organ

of pills are at an all-time high; young folks walk in round with their heads in the sky.

30

Perc.

J. Gtr.

E. Gtr.

E. Gtr.

E. Bass

E. Piano

E. Clav.

Organ

Cit ies a flame in the summertime, and, oh, the beat goes on.

32

Perc.

J. Gtr.

E. Gtr.

E. Bass

E. Piano

E. Clav.

Organ

33

Perc.

J. Gtr.

E. Gtr.

E. Gtr.

E. Gtr.

E. Bass

E. Clav.

34

Perc.

J. Gtr.

E. Gtr.

E. Gtr.

E. Bass

E. Clav.

Organ

Ev o lu tion, rev o lu tion un control, the sound of soul, shoot in rockets to the moon, kids grow in' up too soon...

36

38

40

Perc.

J. Gtr.

E. Gtr.

E. Gtr.

E. Bass

E. Piano

E. Clav.

Organ

round and around and a round we go. Wherthworld's headed, no bod yknows.

42

Harm.

Tbn.

Perc.

J. Gtr.

E. Gtr.

E. Bass

E. Clav.

Tape Smp. Brs

44

Harm.

Tbn.

Perc.

J. Gtr.

E. Gtr.

E. Bass

E. Clav.

Tape Smp. Brs

46

Harm.

Tbn.

Perc.

J. Gtr.

E. Gtr.

E. Bass

E. Clav.

Organ

Tape Smp. Brs

Ah,

48

Harm.

Tbn.

Perc.

J. Gtr.

E. Gtr.

E. Bass

E. Piano

E. Clav.

Organ

Organ

Tape Smp. Brs

greagoo ga moo ga, can't you hear me talk in' to you Just a ball of con fu sion,

50

Alto Sax.

Tbn.

Perc.

J. Gtr.

E. Gtr.

E. Gtr.

oh yeah, that's what the world is to day, ooh, yeah, yeah.

E. Bass

E. Piano

E. Clav.

Organ

Organ

52

Perc.

J. Gtr.

E. Gtr.

E. Gtr.

E. Bass

E. Clav.

Organ

Organ

Tape Smp. Brs

Fear in the air, tension ev 'rywhere,

54

Perc.

J. Gtr.

E. Gtr.

E. Gtr.

E. Bass

E. Clav.

Organ

un employment is in fast, the Beatle's new record's a gas, and the only safe place to live is on an In

56

Alto Sax.

Tbn.

Perc.

J. Gtr.

E. Gtr.

E. Gtr.

E. Bass

E. Piano

E. Clav.

Organ

Tape Smp. Brs

diar es va tion, an thō band played on.

58

Alto Sax.

Perc.

J. Gtr.

E. Gtr.

E. Gtr.

E. Bass

E. Clav.

Organ

Eve of destruc tion, tax de duc tion,

60

Perc.

J. Gtr.

E. Gtr.

E. Gtr.

E. Bass

E. Piano

E. Clav.

Organ

cit y in spec torsbill col lectorsmod clothes in de mand, pop u la tion out ofhand, su i cide, tooman y bills,

62

Harm.

Tbn.

Perc.

J. Gtr.

E. Gtr.

E. Gtr.

E. Bass

E. Piano

E. Clav.

Organ

Tape Smp. Brs

hippiesmov in' to thehills... Peo ple all o ver the world arshoutin'End the war." And thband played

64

66

68

Harm.

Tbn.

Perc.

J. Gtr.

E. Gtr.

E. Bass

E. Clav.

Tape Smp. Brs

69

Harm.

Tbn.

Perc.

J. Gtr.

E. Gtr.

E. Gtr.

E. Gtr.

E. Bass

E. Clav.

Tape Smp. Brs

70

Harm.

Tbn.

Perc.

J. Gtr.

E. Gtr.

E. Gtr.

E. Gtr.

E. Bass

E. Clav.

Tape Smp. Brs

71

Harm.

Tbn.

Perc.

J. Gtr.

E. Gtr.

E. Gtr.

E. Bass

E. Piano

E. Clav.

Organ

Organ

Tape Smp. Brs

Greagoo ga moo ga, can you hear me talk in' to you, say in', Ball of con fu sion,

73

Harm.

Perc.

J. Gtr.

E. Gtr.

E. Gtr.

E. Bass

E. Piano

E. Clav.

Organ

Organ

that what the world is to day, yeah,

75

Harm.

Perc.

J. Gtr.

E. Gtr.

E. Gtr.

yeah. Let me hear you let me hear you let me hear you say in', "Ball of confusion,

E. Bass

E. Piano

E. Clav.

Organ

Organ

77

Harm.

Perc.

J. Gtr.

E. Gtr.

E. Gtr.

E. Bass
that's what the world is to day, yeah,

E. Piano

E. Clav.

Organ

79

Harm.

Perc.

J. Gtr.

E. Gtr.

E. Gtr.

E. Bass
yeah." Let me hear you, let me hear you, let me hear you say in', "Ball of confusion,

E. Piano

E. Clav.

Organ

81

Harm.

Perc.

J. Gtr.

E. Gtr.

E. Gtr.

E. Bass

E. Piano

E. Clav.

Organ

that that the world today."

f Confusion That's What The World Is Today

Alto Saxophone

♩ = 80,000000

25 24

51

5 3

58

26

(C) 1994 Tune 1000 Corporation ;1970 Jobete Music Co., Inc.
(C) 1994 Tune 1000 Corporation ;1970 Jobete Music Co., Inc.

f Confusion That's What The World Is Today

Harmonica

♩ = 80,000000

41

45

14

63

67

71

75

78

81

(C) 1994 Tune 1000 Corporation ;1970 Jobete Music Co., Inc.
(C) 1994 Tune 1000 Corporation ;1970 Jobete Music Co., Inc.

f Confusion That's What The World Is Today

Percussion

$\text{♩} = 80,000000$

15

18

21

23

25

27

29

31

33

35

(C) 1994 Tune 1000 Corporation ;1970 Jobete Music Co., Inc.
(C) 1994 Tune 1000 Corporation ;1970 Jobete Music Co., Inc.

V.S.

Percussion

Percussion

69

70

71

73

75

77

79

81

f Confusion That's What The World Is Today

Jazz Guitar

♩ = 80,000000

9

11

13

15

17

19

21

23

25

27

(C) 1994 Tune 1000 Corporation ;1970 Jobete Music Co., Inc.
(C) 1994 Tune 1000 Corporation ;1970 Jobete Music Co., Inc.

V.S.

29

31

33

35

37

39

41

46

49

51

53

55

57

59

61

63

65

71

73

75

V.S.

77

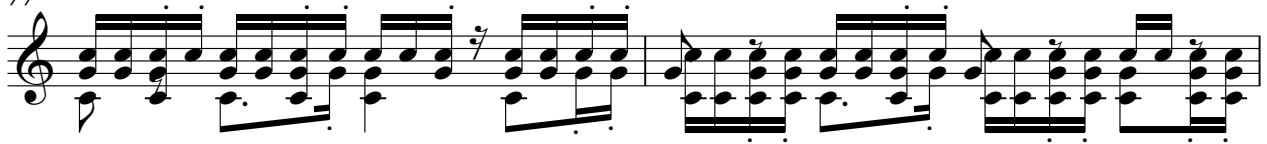

79

81

82

f Confusion That's What The World Is Today

Electric Guitar

$\text{♩} = 80,000000$

(C) 1994 Tune 1000 Corporation ;1970 Jobete Music Co., Inc.
(C) 1994 Tune 1000 Corporation ;1970 Jobete Music Co., Inc.

V.S.

Electric Guitar

42

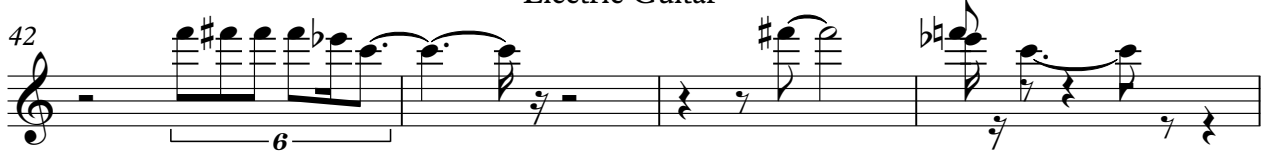

46

53

57

61

65

69

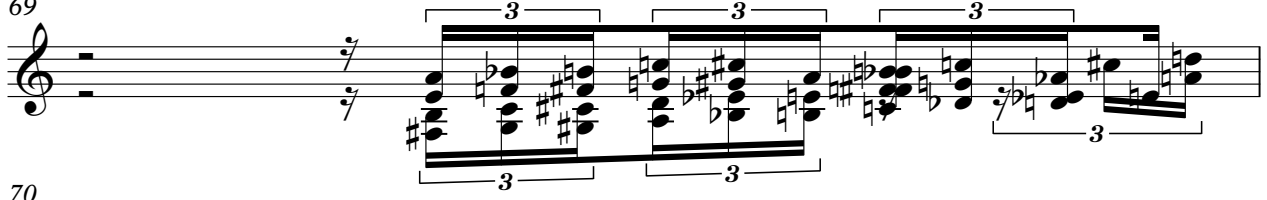

70

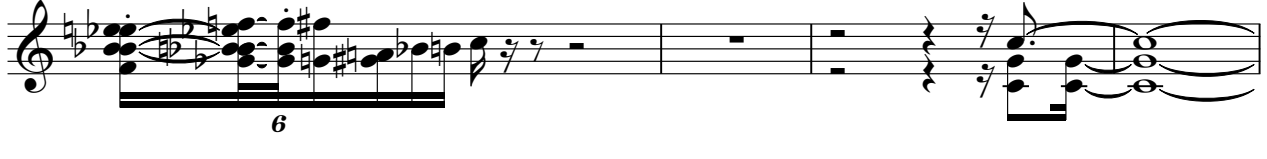

74

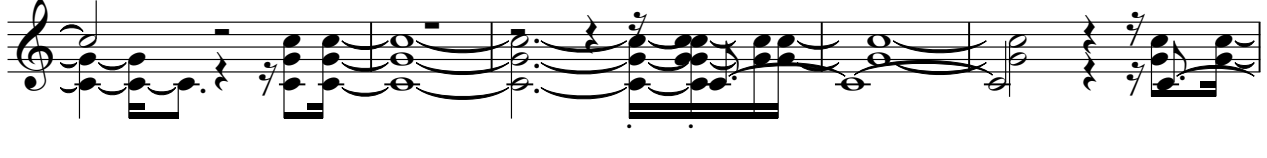

79

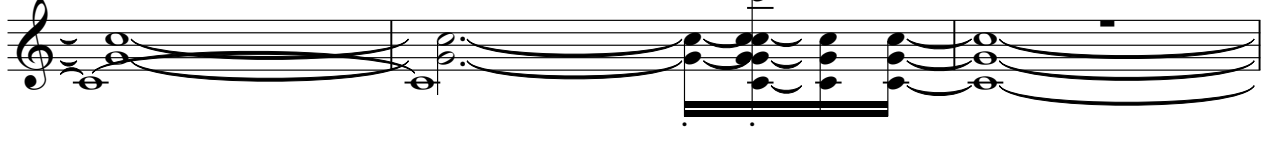

82

f Confusion That's What The World Is Today

Electric Guitar

♩ = 80,00000

5

3

3

6

3

3

7

8

3

6

6

9

3

3

6

3

3

10

3

3

3

12

6

14

19

33

3

6

34

35

(C) 1994 Tune 1000 Corporation ;1970 Jobete Music Co., Inc.
(C) 1994 Tune 1000 Corporation ;1970 Jobete Music Co., Inc.

2

Electric Guitar

69

70

71

14

33

36

39

42

48

51

54

57

60

63

Fretless Electric Bass

67

72

75

78

81

2

f Confusion That's What The World Is Today

Electric Piano

♩ = 80,000000

11 2

16

21

27

37

41

(C) 1994 Tune 1000 Corporation ;1970 Jobete Music Co., Inc.
(C) 1994 Tune 1000 Corporation ;1970 Jobete Music Co., Inc.

49

4

4

56

2

2

61

61

65

7

7

76

76

80

2

2

78

81

f Confusion That's What The World Is Today
Rock Organ

♩ = 80,000000

11

11

19

23

23

49

19

19

72

9

9

(C) 1994 Tune 1000 Corporation ;1970 Jobete Music Co., Inc.
(C) 1994 Tune 1000 Corporation ;1970 Jobete Music Co., Inc.

f Confusion That's What The World Is Today

Rock Organ

♩ = 80,000000

6

6

10

13

16

19

22

25

29

(C) 1994 Tune 1000 Corporation ;1970 Jobete Music Co., Inc.
(C) 1994 Tune 1000 Corporation ;1970 Jobete Music Co., Inc.

V.S.

33

36

40

48

51

55

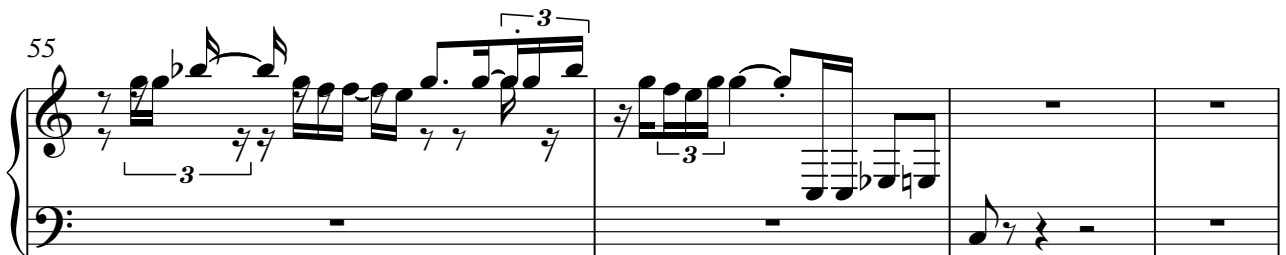

59

62

65 **6**

74

78

80 **2**

f Confusion That's What The World Is Today
Tape Sampler Keyboard [Brass]

♩ = 80,000000

15 6

15 6

24

12 12

39

2 2

44

49

3 4 5

(C) 1994 Tune 1000 Corporation ;1970 Jobete Music Co., Inc.
(C) 1994 Tune 1000 Corporation ;1970 Jobete Music Co., Inc.

2

Tape Sampler Keyboard [Brass]

63

68

71

13