

Van Halen - Jump

♩ = 132,001587

MELODY

DRUMS

GUITAR CLN

GUIT SOLO

HARMONIC

GUIT SOLO

GUITAR DIS

BASS

SYNTH

SYNTHSOLO

BASS SYNTH

BASS SYNTH

PAD

♩ = 132,001587

BRASS 2

♩ = 132,001587

STRINGS

5

DRUMS

BASS

SYNTH

BASS SYNTH

BASS SYNTH

PAD

9

DRUMS

BASS

SYNTH

BASS SYNTH

BASS SYNTH

PAD

12

DRUMS

BASS

SYNTH

BASS SYNTH

BASS SYNTH

PAD

15

MELODY

DRUMS

BASS

SYNTH

BASS SYNTH

PAD

18

MELODY

DRUMS

BASS

SYNTH

BASS SYNTH

21

MELODY

DRUMS

BASS

SYNTH

BASS SYNTH

24

MELODY

DRUMS

GUITAR CLN

GUITAR DIS

BASS

SYNTH

BASS SYNTH

STRINGS

27

MELODY

DRUMS

GUITAR CLN

GUITAR DIS

BASS

BASS SYNTH

STRINGS

30

MELODY

DRUMS

GUITAR CLN

GUITAR DIS

BASS

BASS SYNTH

STRINGS

33

MELODY

DRUMS

GUITAR CLN

GUITAR DIS

BASS

SYNTH

BASS SYNTH

STRINGS

36

MELODY

DRUMS

GUITAR CLN

GUITAR DIS

BASS

SYNTH

BASS SYNTH

STRINGS

38

MELODY

DRUMS

GUITAR CLN

GUITAR DIS

BASS

SYNTH

BASS SYNTH

STRINGS

40

MELODY

DRUMS

GUITAR CLN

GUITAR DIS

BASS

SYNTH

BASS SYNTH

STRINGS

42

MELODY

DRUMS

GUITAR CLN

GUIT SOLO

HARMONIC

GUIT SOLO

GUITAR DIS

BASS

SYNTH

BASS SYNTH

STRINGS

44

DRUMS

GUIT SOLO

HARMONIC

GUIT SOLO

BASS

BASS SYNTH

STRINGS

46

DRUMS

GUIT SOLO

HARMONIC

GUIT SOLO

BASS

BASS SYNTH

STRINGS

48

DRUMS

GUIT SOLO

HARMONIC

GUIT SOLO

BASS

BASS SYNTH

STRINGS

50

DRUMS

GUITAR CLN

GUIT SOLO

HARMONIC

GUIT SOLO

GUITAR DIS

BASS

SYNTHSOLO

BASS SYNTH

STRINGS

52

DRUMS

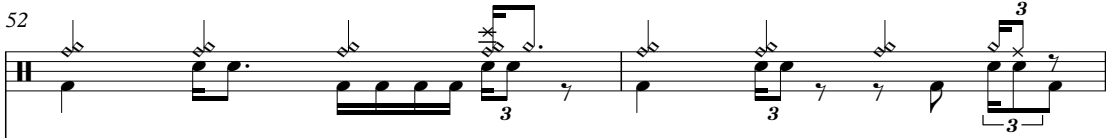

GUITAR CLN

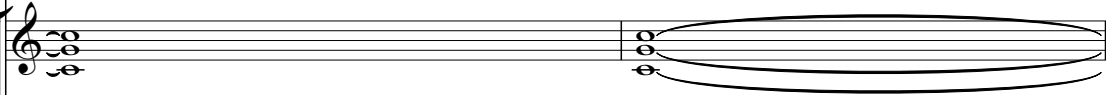

GUIT SOLO

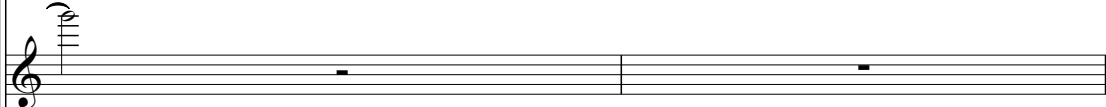

HARMONIC

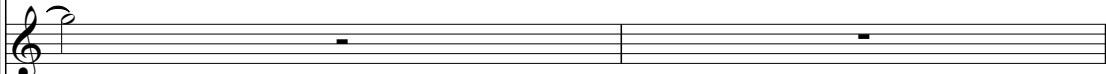

GUIT SOLO

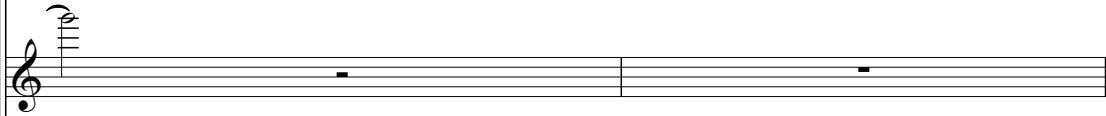

GUITAR DIS

T	0	0	0 0	0
A				
B	3	3	3 3	3

BASS

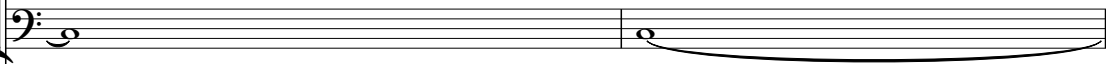

SYNTHSOLO

BASS SYNTH

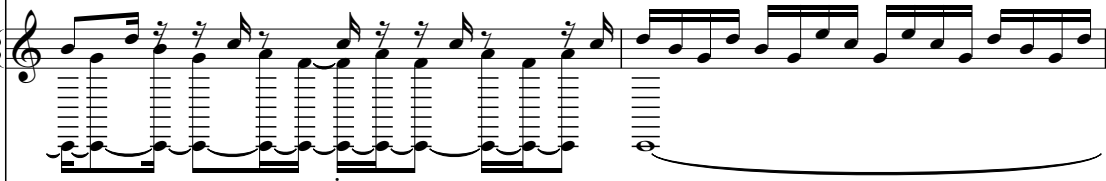

STRINGS

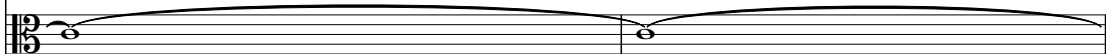

54

DRUMS

GUITAR CLN

GUITAR DIS

BASS

SYNTHSOLO

BASS SYNTH

STRINGS

56

DRUMS

GUITAR CLN

GUITAR DIS

BASS

SYNTHSOLO

BASS SYNTH

STRINGS

58

DRUMS

GUITAR CLN

GUITAR DIS

BASS

SYNTHSOLO

BASS SYNTH

60

DRUMS

GUITAR CLN

GUITAR DIS

BASS

SYNTHSOLO

BASS SYNTH

62

DRUMS

GUITAR CLN

GUITAR DIS

BASS

SYNTHSOLO

BASS SYNTH

64

DRUMS

GUITAR CLN

GUITAR DIS

BASS

SYNTHSOLO

BASS SYNTH

67

DRUMS

GUITAR CLN

GUITAR DIS

BASS

SYNTH

SYNTHSOLO

BASS SYNTH

BRASS 2

70

DRUMS

GUITAR CLN

GUITAR DIS

BASS

SYNTH

BASS SYNTH

BRASS 2

75

DRUMS

GUITAR CLN

GUITAR DIS

BASS

SYNTH

BASS SYNTH

BRASS 2

STRINGS

78

DRUMS

GUITAR CLN

GUITAR DIS

BASS

SYNTH

BASS SYNTH

BRASS 2

STRINGS

80

DRUMS

GUITAR CLN

GUITAR DIS

BASS

SYNTH

BASS SYNTH

BRASS 2

STRINGS

82

DRUMS

GUITAR CLN

GUITAR DIS

BASS

SYNTH

BASS SYNTH

BRASS 2

STRINGS

84

DRUMS

GUITAR CLN

GUITAR DIS

BASS

SYNTH

BASS SYNTH

BRASS 2

STRINGS

86

DRUMS

GUITAR CLN

GUITAR DIS

BASS

SYNTH

BASS SYNTH

BRASS 2

STRINGS

88

DRUMS

GUITAR CLN

GUITAR DIS

BASS

SYNTH

BASS SYNTH

BRASS 2

STRINGS

90

DRUMS

GUITAR CLN

GUITAR DIS

BASS

SYNTH

BASS SYNTH

BRASS 2

STRINGS

MELODY

Van Halen - Jump

♩ = 132,001587

16

20

25

29

34

40

52

DRUMS

Van Halen - Jump

♩ = 132,001587

4 2

10

14

17

20

23

26

29

32

35

V.S.

DRUMS

DRUMS

63

66

68

76

80

84

88

91

♩ = 132,001587

24

30

35

37

39

41

8

52

61

68

4

GUIT SOLO

Van Halen - Jump

♩ = 132,001587

42

45

49

51

42

HARMONIC

Van Halen - Jump

♩ = 132,001587

42

45

49

6

51

42

GUIT SOLO

Van Halen - Jump

♩ = 132,001587

42

45

49

51

42

Van Halen - Jump

GUITAR DIS

♩ = 132,001587

24

E			0	0			
B			2	2			
G					3	2 1	0 1 3 3
D	-----						
A							
E							
A							

30

T							
A	3	2 1	0 1 3	3			
B					3	2 1	0 1 3 3

35

T							
A	3	3	3	3	3	3	3
B	3	3	3	3	3	3	3

37

T							
A	3	3	3	3	3	3	3
B	3	3	3	3	3	3	3

40

T							
A	3	3	3	3	3	3	3
B	3	3	3	3	3	3	3

43

8

T							
A	-----						
B	3	3	3 3 3	3	3	3 3 3	3

56

T							
A	3	3 3 3 3	0	0 0	0 0 0	3	3 3 3 3
B	3	3 3 3 3	3	3 3	3	1	1 3 3 3

62

T	2	3 3 3					
A	2	3 3 3	6	6	6 1 1	0	0 0
B	0		4	4	4	3	3 3

68

4

T	0	0	0	0	0	-----	
A	3	3	3	3	3		
B							

2 77

GUITAR DIS

T		
A		
B	3 3 3 3 3 3	3 3 3 3 3 3 3 3

79

T			
A			
B	3 3 3 3 3 3 3 3	3 3 3 3 3 5 3	3 3 3 3 3 3 3 3

82

T			
A			
B	3 3 3 3 3 3 3 3	3 3 3 3 3 3 3 3	3 3 3 3 3 5 3

85

T		
A		
B	3 3 3 3 3 3 3 3	3 3 3 3 3 3 3 3

87

T			
A			
B	3 3 3 3 3 3 3 3	3 3 3 3 3 5 3	3 3 3 3 3 3 3 3

90

T		
A		
B	3 3 3 3 3 3 3 3	3 3 3 3 3 3 3 3

92

T			
A			
B	3 3 3 3 3 5 3	3	

BASS

Van Halen - Jump

♩ = 132,001587

2

9

12

15

19

22

26

30

34

37

V.S.

40

42

47

53

62

69

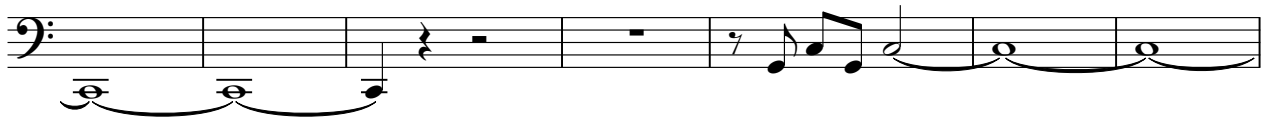

76

79

82

85

87

90

SYNTH

Van Halen - Jump

♩ = 132,001587

6

10

14

18

22

26

9

38

41

26

SYNTHSOLO

Van Halen - Jump

♩ = 132,001587

49

52

54

56

58

60

63

66

68

25

BASS SYNTH

Van Halen - Jump

♩ = 132,001587

V.S.

BASS SYNTH

BASS SYNTH

Van Halen - Jump

♩ = 132,001587

9

82

PAD

Van Halen - Jump

♩ = 132,001587

9

15

77

BRASS 2

Van Halen - Jump

♩ = 132,001587

68

72

76

80

84

88

91

STRINGS

Van Halen - Jump

♩ = 132,001587

25

30

38

45

50

22

78

86

91
