

The Temptations - I Can't Get Next To You

♩ = 100,000000
♩ = 102,000053
♩ = 104,000015

Bass Flute
 Panpipes
 Baroque Trumpet
 Trombone
 Percussion
 Jazz Guitar
 Electric Guitar
 Back Vocal
 Electric Bass
DO AND HIGH IN THIS SONG ARE NOT FOR ORIGINAL
 5-string Electric Bass
 5-string Fretless Electric Bass
 Synth Voice
 Synth Voice
♩ = 100,000000
♩ = 102,000053
♩ = 104,000015
 Tape Sampler Keyboard [Brass]
 Solo

(C) 1994 Tune 1000 Corporation ;1969 Jobete Music Co., Inc.
 (C) 1994 Tune 1000 Corporation ;1969 Jobete Music Co., Inc.

4 $\text{♩} = 104,999924$

B. Fl.

Pan.

Perc.

E. Gtr.

E. Bass

E. Bass

E. Bass

Solo

can turn the gray sky blue; I can make it rain when

$\text{♩} = 104,999924$

7

B. Fl.

Pan.

Perc.

E. Gtr.

E. Bass

E. Bass

E. Bass

Solo

ever I want to, wow. I can build a castle from a single grain of sand. I

B. Fl. 

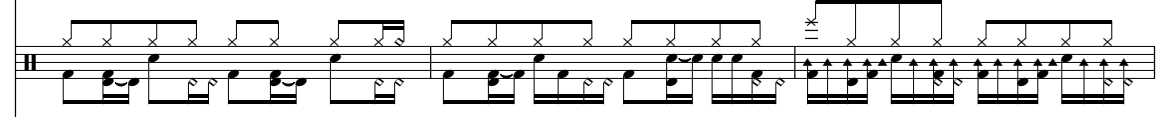
Perc. 

J. Gtr. 

E. Gtr. 

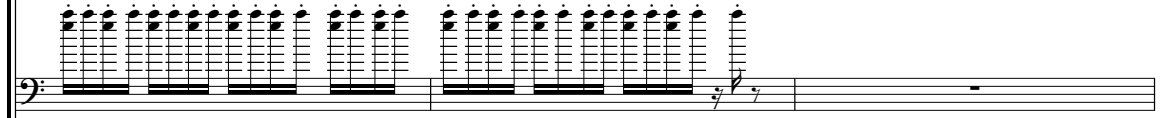
E. Bass 

can make a ship sail, huh, on dry land. But my life is in complete

E. Bass 

E. Bass 

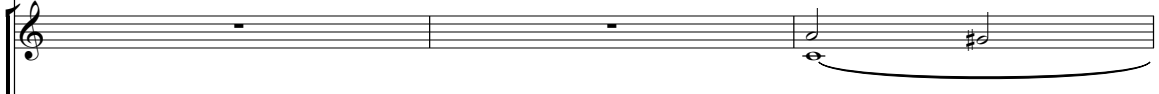
Syn. Voice 

Syn. Voice 

Solo 

13

B. Fl.

Bar. Tpt.

Tbn.

Perc.

J. Gtr.

E. Gtr.

E. Bass
and I'm so blue 'cause I can't get next to you, next to you,

E. Bass

E. Bass

Syn. Voice

Syn. Voice

Tape Smp. Brs.

Solo

16

B. Fl.

Bar. Tpt.

Tbn.

Perc.

J. Gtr.

E. Gtr.

E. Bass

I just can't get next to you.

E. Bass

E. Bass

Tape Smp. Brs

Solo

Detailed description of the musical score: The score is for a 12-piece band. It begins at measure 16. The B. Fl. part has a melodic line with some grace notes. The Bar. Tpt. and Tbn. parts play a rhythmic pattern of eighth notes. The Perc. part features a complex, syncopated rhythm with many accents. The J. Gtr. and E. Gtr. parts play a similar rhythmic pattern. The E. Bass part is mostly silent, with the lyrics 'I just can't get next to you.' written below it. There are two more E. Bass parts below, both playing a rhythmic pattern. The Tape Smp. Brs part plays a melodic line similar to the B. Fl. part. The Solo part is a guitar solo with a complex, syncopated rhythm.

19

B. Fl.

Pan.

Bar. Tpt.

Tbn.

Perc.

E. Gtr.

E. Bass

E. Bass

E. Bass

I can fly like a bird in the sky. And

Tape Smp. Brs

Solo

21

B. Fl.

Pan.

Perc.

E. Gtr.

E. Bass

E. Bass

E. Bass

I can buy an y thin' that mon ey can buy, woh.

Solo

23

B. Fl.

Pan.

Perc.

E. Gtr.

E. Bass

I can turn a riv er in to a rag ing fire.

E. Bass

E. Bass

Solo

25

B. Fl.

Perc.

J. Gtr.

E. Gtr.

E. Bass

I can live forev er if I so desire. Un im por tanare all

E. Bass

E. Bass

Syn. Voice

Syn. Voice

Solo

28

B. Fl.

Bar. Tpt.

Tbn.

Perc.

J. Gtr.

E. Gtr.

E. Bass

these things I can do, 'cause I can't get next to you no matter what I do-

E. Bass

E. Bass

Syn. Voice

Syn. Voice

Tape Smp. Brs

Solo

31

B. Fl.

Bar. Tpt.

Tbn.

Perc.

J. Gtr.

E. Gtr.

E. Bass

E. Bass

E. Bass

o, huh, yah!

Tape Smp. Brs

Solo

34

Perc.

E. Bass

E. Bass

Solo

36

B. Fl.

Pan.

Perc.

E. Gtr.

E. Bass

E. Bass

E. Bass

Solo

Ooh, wooh ooh. Ooh, wooh ooh, ooh.

39

B. Fl.

Pan.

Perc.

E. Gtr.

E. Bass

E. Bass

E. Bass

Solo

Chickboom, chickboom. Chicka-booboo-boom.

42

B. Fl.

Perc.

E. Gtr.

E. Bass

I can turn back the hands of time; you bet ter be lieve I can. I

E. Bass

E. Bass

Solo

44

B. Fl.

Pan.

Perc.

E. Gtr.

E. Bass

can make the sea son's change just by wav in' my hand, oh.

E. Bass

E. Bass

Solo

46

B. Fl.

Pan.

Perc.

E. Gtr.

E. Bass

I can change an y thing from old to new- ew. Thehing

E. Bass

E. Bass

Solo

48

B. Fl.

Perc.

J. Gtr.

E. Gtr.

E. Bass

I want to do themost I'mun a ble to do. Un happyam I withall

E. Bass

E. Bass

Syn. Voice

Syn. Voice

Solo

51

B. Fl.

Perc.

J. Gtr.

E. Gtr.

E. Bass

E. Bass

E. Bass

Syn. Voice

Syn. Voice

Solo

the pow ers I posses, 'cause,girl, youthe key tomy hap piness, and

54

B. Fl.

Perc.

E. Bass

E. Bass

E. Bass

Syn. Voice

Syn. Voice

Solo

I, woh, I,

56

B. Fl.

Perc.

E. Gtr.

E. Bass

E. Bass

E. Bass

Syn. Voice

Syn. Voice

Solo

57

B. Fl.

Pan.

Perc.

J. Gtr.

E. Gtr.

E. Bass

E. Bass

E. Bass

Syn. Voice

Syn. Voice

Solo

can't get next to you. Girl, you're blow in' my mind

59

B. Fl.

Pan.

Perc.

J. Gtr.

E. Gtr.

E. Bass

E. Bass 'cause I can't get next to you. Can't you see these tears I'm cryin'

E. Bass

Solo

61

B. Fl.

Pan.

Perc.

J. Gtr.

E. Gtr.

E. Bass

E. Bass I can't get- a next to you. Girl, it's you that I need,

E. Bass

Solo

63

B. Fl.
Pan.
Perc.
J. Gtr.
E. Gtr.
E. Bass
E. Bass
E. Bass
Solo

I got ta get next to you. Can't you see these tears I'm cryin'.

65

B. Fl.
Pan.
Perc.
J. Gtr.
E. Gtr.
E. Bass
E. Bass
E. Bass
Solo

I can't get next to you. I, I, I, I,

67

B. Fl.

Pan.

Perc.

J. Gtr.

E. Gtr.

E. Bass

I can't get- a next to you. I, I, I, I, can't get- a next to you.

E. Bass

E. Bass

Solo

70

B. Fl.

Pan.

Perc.

J. Gtr.

E. Gtr.

E. Bass

Girl, you're blow in' my mind.

E. Bass

E. Bass

Solo

Imitations - I Can't Get Next To You

Bass Flute

♩ = 100,000000 ♩ = 102,000015 ♩ = 104,999924

2

7

10

13

17

22

25

28

30

3

4

(C) 1994 Tune 1000 Corporation ;1969 Jobete Music Co., Inc.
(C) 1994 Tune 1000 Corporation ;1969 Jobete Music Co., Inc.

69

Imitations - I Can't Get Next To You

Panpipes

♩ = 100,000000 ♩ = 102,000015,000015 ♩ = 104,999924

2

9 10 2

24 12

39 2

45 10

59

63

67 2

(C) 1994 Tune 1000 Corporation ;1969 Jobete Music Co., Inc.
(C) 1994 Tune 1000 Corporation ;1969 Jobete Music Co., Inc.

Imitations - I Can't Get Next To You
Baroque Trumpet

$\text{♩} = 100,000000$ $\text{♩} = 102,000053$ = $104,000015$ $\text{♩} = 104,999924$

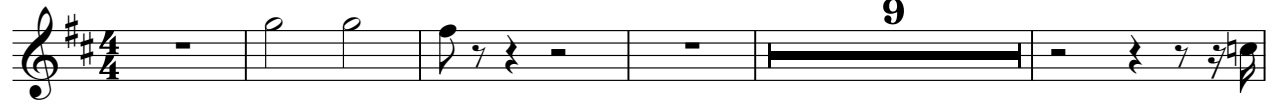

15

18

30

33

(C) 1994 Tune 1000 Corporation ;1969 Jobete Music Co., Inc.
(C) 1994 Tune 1000 Corporation ;1969 Jobete Music Co., Inc.

Imitations - I Can't Get Next To You
Trombone

♩ = 100,000000

♩ = 102,000053

♩ = 104,999924

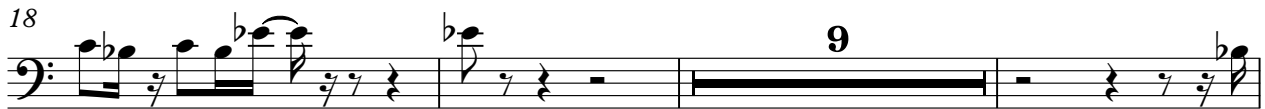
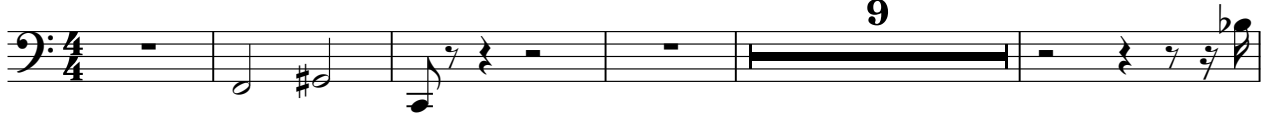

(C) 1994 Tune 1000 Corporation ;1969 Jobete Music Co., Inc.
(C) 1994 Tune 1000 Corporation ;1969 Jobete Music Co., Inc.

Imitations - I Can't Get Next To You

Percussion

♩ = 100,000000 ♩ = 102,0005000015 ♩ = 104,999920

6

9

12

14

16

18

20

23

26

(C) 1994 Tune 1000 Corporation ;1969 Jobete Music Co., Inc.
(C) 1994 Tune 1000 Corporation ;1969 Jobete Music Co., Inc.

V.S.

Percussion

28

30

32

35

38

41

44

47

50

52

54

55

56

57

58

60

62

64

66

68

V.S.

4

Percussion

70

Imitations - I Can't Get Next To You

Jazz Guitar

♩ = 100,000000 ♩ = 102,000000 ♩ = 104,000015 ♩ = 104,999924

2 2 7

15

18 8

30

33 8 8

53 5

60

63

66

69

(C) 1994 Tune 1000 Corporation ;1969 Jobete Music Co., Inc.
(C) 1994 Tune 1000 Corporation ;1969 Jobete Music Co., Inc.

V.S.

71

Imitations - I Can't Get Next To You

Electric Guitar

♩ = 100,000000

♩ = 102,000053

♩ = 104,000015

♩ = 104,999924

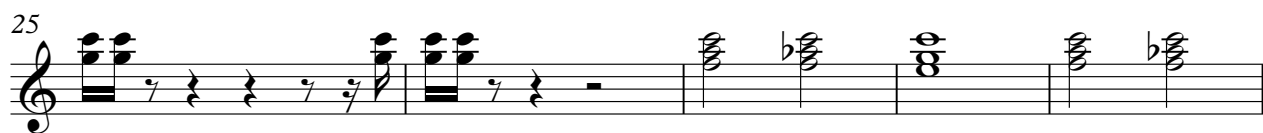
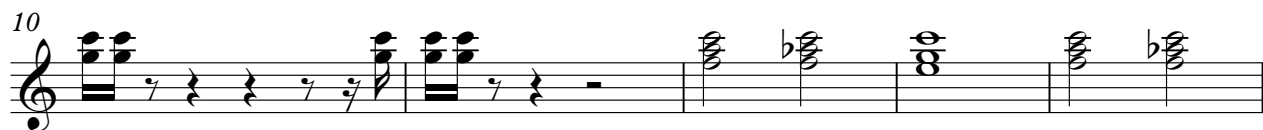

(C) 1994 Tune 1000 Corporation ;1969 Jobete Music Co., Inc.
(C) 1994 Tune 1000 Corporation ;1969 Jobete Music Co., Inc.

Electric Guitar

42

46

50

57

59

61

63

65

67

69

Electric Guitar

71

Imitations - I Can't Get Next To You

Electric Bass

♩ = 100,000000

♩ = 104,000015

♩ = 102,000053

Back Vocal **2**

Copyright © 1994 Tune 1000 Corporation ; 1969 Jobete Music Co., Inc.

I so desire Unattainable things I can do, 'cause next to you

(C) 1994 Tune 1000 Corporation ; 1969 Jobete Music Co., Inc.
(C) 1994 Tune 1000 Corporation ; 1969 Jobete Music Co., Inc.

Electric Bass

30

4 2 2

na na do, z. juhe yah! Ooh, wooo ooh Ooh, wooo oohoh.

40

Clickaloom, clickaloom. Clickaloom, boom boom

42

I can turn back the hands of time, I can bet, I can bet, I can bet, I can bet

44

I can make the seasons change just by waving my hands on.

46

I can change an y thing from old to new ew. Thing

48

I want to do thmost I'm un a ble to do. Uny I with

51

the powers I possess, 'cause, you're my happiness, and I, wooo, I,

56

I, I, I can get next to you. Girl, you're in my mind 'cause, you're in my mind 'cause, you're in my mind 'cause, you're in my mind.

63

you get next to you. Can't you see I'm tryin': can't get next to you. I, I, I, I,

67

3

can't get a next to you. I, I, I, I, can't get a next to you. Girl, you're in my mind.

Imitations - I Can't Get Next To You
5-string Electric Bass

♩ = 100,000000

♩ = 102,000053 = 104,000015

♩ = 104,999924

(C) 1994 Tune 1000 Corporation ;1969 Jobete Music Co., Inc.
(C) 1994 Tune 1000 Corporation ;1969 Jobete Music Co., Inc.

34

40

43

46

49

52

55

59

63

66

69

Imitations - I Can't Get Next To You
5-string Fretless Electric Bass

♩ = 100,000000 ♩ = 102,000053 = 104,000015 ♩ = 104,999924

6

9

12

15

18

21

24

27

30

(C) 1994 Tune 1000 Corporation ;1969 Jobete Music Co., Inc.
(C) 1994 Tune 1000 Corporation ;1969 Jobete Music Co., Inc.

34

40

43

46

49

52

55

59

63

66

69

Imitations - I Can't Get Next To You
Synth Voice

♩ = 100,000000 ♩ = 102,000000 ♩ = 104,000015 ♩ = 104,999924

2 2 7 13

27

12 8

51

56

15

(C) 1994 Tune 1000 Corporation ;1969 Jobete Music Co., Inc.
(C) 1994 Tune 1000 Corporation ;1969 Jobete Music Co., Inc.

Imitations - I Can't Get Next To You
Synth Voice

♩ = 100,000000 ♩ = 102,000000 ♩ = 104,000015 ♩ = 104,999924

27

51

56

(C) 1994 Tune 1000 Corporation ;1969 Jobete Music Co., Inc.
(C) 1994 Tune 1000 Corporation ;1969 Jobete Music Co., Inc.

Imitations - I Can't Get Next To You
Tape Sampler Keyboard [Brass]

♩ = 100,000000 ♩ = 102,000053 ♩ = 104,000015 ♩ = 104,999924

15

18

30

33

(C) 1994 Tune 1000 Corporation ;1969 Jobete Music Co., Inc.
(C) 1994 Tune 1000 Corporation ;1969 Jobete Music Co., Inc.

Imitations - I Can't Get Next To You

Solo

(C) 1994 Tune 1000 Corporation ;1969 Jobete Music Co., Inc.
(C) 1994 Tune 1000 Corporation ;1969 Jobete Music Co., Inc.

70
