

The Temptations - Just My Imagination Running Away With Me 1

♩ = 89,000961

PAN FLUTE

FR.HORN

TIMPANI

DRUMS

MARIMBA

HARP

JAZZ GTR

JAZZ GTR

ACOU BASS

SYNBASS 2

SYNVOX

♩ = 89,000961

STRINGS

MARIMBA

JAZZ GTR

ACOU BASS

SYNVOX

STRINGS

MARIMBA

JAZZ GTR

ACOU BASS

SYNVOX

11

13

15

17

19

21

23

25

27

PAN FLUTE

FR. HORN

DRUMS

JAZZ GTR

JAZZ GTR

ACOU BASS

SYNBRASS 2

STRINGS

29

PAN FLUTE

DRUMS

JAZZ GTR

JAZZ GTR

ACOU BASS

SYNBRASS 2

STRINGS

31

33

35

DRUMS

JAZZ GTR

JAZZ GTR

ACOU BASS

STRINGS

36

PAN FLUTE

DRUMS

JAZZ GTR

ACOU BASS

SYNVOX

STRINGS

38

PAN FLUTE

FR. HORN

DRUMS

JAZZ GTR

JAZZ GTR

ACOU BASS

SYNVOX

STRINGS

40

PAN FLUTE

FR. HORN

DRUMS

JAZZ GTR

ACOU BASS

SYNBRASS 2

SYNVOX

STRINGS

42

44

46

48

50

52

PAN FLUTE

FR.HORN

DRUMS

HARP

JAZZ GTR

JAZZ GTR

ACOU BASS

SYNBASS 2

STRINGS

56

58

PAN FLUTE

FR.HORN

DRUMS

MARIMBA

HARP

ACOU BASS

SYNBASS 2

SYNVOX

STRINGS

61

PAN FLUTE

MARIMBA

HARP

ACOU BASS

SYNBASS 2

SYNVOX

STRINGS

64

PAN FLUTE

JAZZ GTR

ACOU BASS

SYNBASS 2

STRINGS

67

PAN FLUTE

TIMPANI

JAZZ GTR

ACOU BASS

SYNVOX

STRINGS

70

PAN FLUTE

TIMPANI

JAZZ GTR

ACOU BASS

STRINGS

PAN FLUTE

FR.HORN

TIMPANI

DRUMS

JAZZ GTR

JAZZ GTR

ACOU BASS

SYNBASS 2

STRINGS

76

PAN FLUTE

FR.HORN

DRUMS

HARP

JAZZ GTR

JAZZ GTR

ACOU BASS

SYNBRASS 2

STRINGS

78

80

81

PAN FLUTE

DRUMS

JAZZ GTR

ACOU BASS

SYNBRASS 2

SYNVOX

STRINGS

3 3 3 3 3 3 3 3

82

PAN FLUTE

FR.HORN

DRUMS

JAZZ GTR

JAZZ GTR

ACOU BASS

SYNBRASS 2

SYNVOX

STRINGS

3 3 3 3 3 3 3 3

84

86

88

PAN FLUTE

FR. HORN

DRUMS

JAZZ GTR

JAZZ GTR

ACOU BASS

SYNBRASS 2

SYNVOX

STRINGS

89

PAN FLUTE

DRUMS

JAZZ GTR

JAZZ GTR

ACOU BASS

SYNBRASS 2

SYNVOX

STRINGS

90

FR. HORN

DRUMS

JAZZ GTR

JAZZ GTR

ACOU BASS

SYNBRASS 2

SYNVOX

STRINGS

3 3 3 3 3 3 3

PAN FLUTE

The Temptations - Just My Imagination Running Away \

♩ = 89,000961

10

14

19

24

29

34

39

43

48

53

V.S.

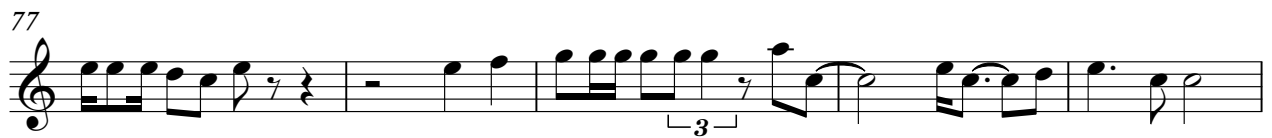

♩ = 89,000961

21

25

39

43

52

59

80

86

11

4

16

2

2

TIMPANI

The Temptations - Just My Imagination Running Away \

♩ = 89,000961

66

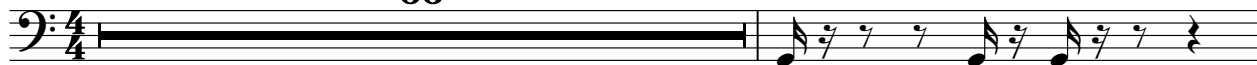

68

71

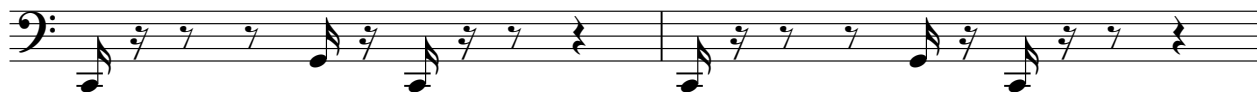

73

18

DRUMS

The Temptations - Just My Imagination Running Away \

♩ = 89,000961

10

V.S.

DRUMS

50

54

58

77

81

85

88

MARIMBA

The Temptations - Just My Imagination Running Away \

♩ = 89,000961

7 6 6 6 6 6

9

6 6 6 6

10

6 6 6 6

11

6 6 6 6 46

59

6 6 6

62

6 6 6 6 30

HARP

The Temptations - Just My Imagination Running Away \

♩ = 89,000961

17

21

23

47

4

4

54

3

3

61

14

14

78

6

6

7

7

♩ = 89,000961

2

6

9

11

13

15

17

19

21

23

45

47

49

51

53

55

57

6

64

69

74

77

79

83

85

87

89

♩ = 89,000961

11

16

22

26

30

36

47

52

55

17

2

JAZZ GTR

75

79

84

88

♩ = 89,000961

3

9

14

19

24

29

34

39

44

49

V.S.

54

60

66

72

77

82

87

♩ = 89,000961

10 15 29 6 40 8 53 2 61 10 75 81 86

♩ = 89,000961

6

12

20

14

38

4

46

11

3

63

3

10

80

5

88

2

STRINGS

The Temptations - Just My Imagination Running Away \

♩ = 89,000961

3

9 15

27

31

32

33

34

35

36

42

V.S.

2

48

STRINGS

53

55

56

57

60

64

69

73

78

80

STRINGS

82

86

88

90